



Rogers

Assessment Property Record Card for Tax Year 2026

Data provided by LISA DELOZIER County Assessor

Date 04/16/2026
Time 23:05:48
Page 1

Assessment Data					Primary Image																																																																																																																				
Account 660022347 Parcel ID 22N17E-26-3-00000-000-0000 Cadastral ID 26-22-17-01000 Property Type REAL - Real Property Property Class RA VI Area 2 Tax Area 94 - SEQUOYAH/TRI-DISTRICT FI Name ID 348283 WALLACE, SHANNON 20303 E 460 RD CLAREMORE OK 74017-0000 Parcel Location Situs 20303 E 460 RD Subdivision Lot/Block / Parcel Size 16.48 - Acres Sec/Twn/Rng 26 / 22 / 17 / 3 Neighborhood 4070 - FOYIL SEQUOYAH AREA School District S006 - SEQUOYAH SCHOOLS					<p>\\tsclient\TCASEY\CASEY BOOTH VISUAL INSPECTION\2020-1' 11/20/2020</p>																																																																																																																				
Legal Description Lat/Long: 36.35261247 -95.46690308 TR DESC 2025-009000 AS COMM SE/C W2 SE SW; N89.5849W 190' TO POB; N89.5849W 620.34'; N00.0657W 920.36'; S89.5836E 793.06'; S00 0613E 783.28'; S51.3042W 220.09' TO POB.																																																																																																																									
Exemptions <table border="1"> <thead> <tr> <th>Code</th> <th>Type</th> <th>Active</th> <th>Maximum</th> <th>Exemption</th> </tr> </thead> <tbody> <tr> <td>H</td> <td>Homestead</td> <td>Yes</td> <td>1,000</td> <td>1,000</td> </tr> <tr> <td>H</td> <td>Homestead</td> <td>No</td> <td>1,000</td> <td></td> </tr> </tbody> </table>					Code	Type	Active	Maximum	Exemption	H	Homestead	Yes	1,000	1,000	H	Homestead	No	1,000		Building Permits <table border="1"> <thead> <tr> <th>Number</th> <th>Description</th> <th>Opened</th> <th>Closed</th> <th>Amount</th> </tr> </thead> <tbody> <tr> <td></td> <td></td> <td></td> <td></td> <td></td> </tr> </tbody> </table>					Number	Description	Opened	Closed	Amount																																																																																												
Code	Type	Active	Maximum	Exemption																																																																																																																					
H	Homestead	Yes	1,000	1,000																																																																																																																					
H	Homestead	No	1,000																																																																																																																						
Number	Description	Opened	Closed	Amount																																																																																																																					
Parcel Valuation <table border="1"> <thead> <tr> <th>Source</th> <th>REAL</th> <th>Fair Cash</th> <th>Capped</th> <th>Asmnt Level</th> <th>Assessed</th> <th>Levy Rate</th> <th>98.320</th> <th>Current Tax</th> </tr> </thead> <tbody> <tr> <td>Remove Cap</td> <td>2026</td> <td>Land Value 1,605</td> <td>1,605</td> <td>11%</td> <td>177</td> <td>Assessed</td> <td>39,953</td> <td>3,928.18</td> </tr> <tr> <td>Year Frozen</td> <td>0</td> <td>Improvements 361,602</td> <td>361,602</td> <td></td> <td>39,776</td> <td>Penalty</td> <td>0</td> <td></td> </tr> <tr> <td>Uncapped Value</td> <td>0</td> <td>Mobile Home 0</td> <td>0</td> <td></td> <td>0</td> <td>Exemption</td> <td>1,000</td> <td>-88.00</td> </tr> <tr> <td>TIF Project ID</td> <td>0</td> <td>Total Value 363,207</td> <td>363,207</td> <td></td> <td>39,953</td> <td>Total Taxable</td> <td>38,953</td> <td>3,840.00</td> </tr> </tbody> </table>					Source	REAL	Fair Cash	Capped	Asmnt Level	Assessed	Levy Rate	98.320	Current Tax	Remove Cap	2026	Land Value 1,605	1,605	11%	177	Assessed	39,953	3,928.18	Year Frozen	0	Improvements 361,602	361,602		39,776	Penalty	0		Uncapped Value	0	Mobile Home 0	0		0	Exemption	1,000	-88.00	TIF Project ID	0	Total Value 363,207	363,207		39,953	Total Taxable	38,953	3,840.00	Sale History <table border="1"> <thead> <tr> <th>Bk/Pg</th> <th>Grantor</th> <th>Date</th> <th>Price</th> <th>Code</th> </tr> </thead> <tbody> <tr> <td>/</td> <td>FLEGAL, MICHAEL B & KYLA S</td> <td>06/26/2025</td> <td>599,000</td> <td>21</td> </tr> <tr> <td>/</td> <td>FLEGAL, MICHAEL B &</td> <td>09/13/2023</td> <td>0</td> <td>WB</td> </tr> </tbody> </table>					Bk/Pg	Grantor	Date	Price	Code	/	FLEGAL, MICHAEL B & KYLA S	06/26/2025	599,000	21	/	FLEGAL, MICHAEL B &	09/13/2023	0	WB																																																				
Source	REAL	Fair Cash	Capped	Asmnt Level	Assessed	Levy Rate	98.320	Current Tax																																																																																																																	
Remove Cap	2026	Land Value 1,605	1,605	11%	177	Assessed	39,953	3,928.18																																																																																																																	
Year Frozen	0	Improvements 361,602	361,602		39,776	Penalty	0																																																																																																																		
Uncapped Value	0	Mobile Home 0	0		0	Exemption	1,000	-88.00																																																																																																																	
TIF Project ID	0	Total Value 363,207	363,207		39,953	Total Taxable	38,953	3,840.00																																																																																																																	
Bk/Pg	Grantor	Date	Price	Code																																																																																																																					
/	FLEGAL, MICHAEL B & KYLA S	06/26/2025	599,000	21																																																																																																																					
/	FLEGAL, MICHAEL B &	09/13/2023	0	WB																																																																																																																					
Assessment History <table border="1"> <thead> <tr> <th>Tax Year</th> <th>Statement Number</th> <th>Billed Owner</th> <th>Tax Area</th> <th>Total Value</th> <th>Exemptions</th> <th>Taxable Value</th> <th>Billed Tax</th> </tr> </thead> <tbody> <tr><td>2025</td><td>2025-660022347</td><td>WALLACE, SHANNON</td><td>94</td><td>413,967</td><td>1000</td><td>23,903</td><td>2,360.00</td></tr> <tr><td>2024</td><td>2024-660022347</td><td>FLEGAL, MICHAEL B & KYLA S</td><td>94</td><td>231,589</td><td>1000</td><td>23,362</td><td>2,462.00</td></tr> <tr><td>2023</td><td>2023-660022347</td><td>FLEGAL, MICHAEL B & KYLA S</td><td>94</td><td>215,016</td><td>1000</td><td>22,652</td><td>2,434.00</td></tr> <tr><td>2022</td><td>2022-660022347</td><td>FLEGAL, MICHAEL B &</td><td>94</td><td>215,016</td><td>1000</td><td>22,652</td><td>2,457.00</td></tr> <tr><td>2021</td><td>2021-660022347</td><td>FLEGAL, MICHAEL B &</td><td>94</td><td>240,303</td><td>1000</td><td>25,433</td><td>2,666.00</td></tr> <tr><td>2020</td><td>2020-660022347</td><td>FLEGAL, MICHAEL B &</td><td>94</td><td>233,579</td><td>1000</td><td>24,694</td><td>2,582.00</td></tr> <tr><td>2019</td><td>2019-660022347</td><td>FLEGAL, MICHAEL B &</td><td>94</td><td>230,340</td><td>1000</td><td>24,337</td><td>2,509.00</td></tr> <tr><td>2018</td><td>2018-660022347</td><td>FLEGAL, MICHAEL B &</td><td>94</td><td>237,396</td><td>1000</td><td>24,615</td><td>2,564.00</td></tr> <tr><td>2017</td><td>2017-660022347</td><td>FLEGAL, MICHAEL B &</td><td>94</td><td>235,093</td><td>1000</td><td>23,869</td><td>2,454.00</td></tr> <tr><td>2016</td><td>2016-660022347</td><td>FLEGAL, MICHAEL B &</td><td>94</td><td>210,867</td><td>1000</td><td>21,230</td><td>2,175.00</td></tr> <tr><td>2015</td><td>2015-660022347</td><td>FLEGAL, MICHAEL B &</td><td>94</td><td>207,687</td><td>1000</td><td>20,582</td><td>2,154.00</td></tr> <tr><td>2014</td><td>2014-660022347</td><td>FLEGAL, MICHAEL B &</td><td>94</td><td>209,696</td><td>1000</td><td>19,954</td><td>2,051.00</td></tr> <tr><td>2013</td><td>2013-660022347</td><td>FLEGAL, MICHAEL B &</td><td>94</td><td>195,943</td><td>1000</td><td>19,344</td><td>1,958.00</td></tr> </tbody> </table>										Tax Year	Statement Number	Billed Owner	Tax Area	Total Value	Exemptions	Taxable Value	Billed Tax	2025	2025-660022347	WALLACE, SHANNON	94	413,967	1000	23,903	2,360.00	2024	2024-660022347	FLEGAL, MICHAEL B & KYLA S	94	231,589	1000	23,362	2,462.00	2023	2023-660022347	FLEGAL, MICHAEL B & KYLA S	94	215,016	1000	22,652	2,434.00	2022	2022-660022347	FLEGAL, MICHAEL B &	94	215,016	1000	22,652	2,457.00	2021	2021-660022347	FLEGAL, MICHAEL B &	94	240,303	1000	25,433	2,666.00	2020	2020-660022347	FLEGAL, MICHAEL B &	94	233,579	1000	24,694	2,582.00	2019	2019-660022347	FLEGAL, MICHAEL B &	94	230,340	1000	24,337	2,509.00	2018	2018-660022347	FLEGAL, MICHAEL B &	94	237,396	1000	24,615	2,564.00	2017	2017-660022347	FLEGAL, MICHAEL B &	94	235,093	1000	23,869	2,454.00	2016	2016-660022347	FLEGAL, MICHAEL B &	94	210,867	1000	21,230	2,175.00	2015	2015-660022347	FLEGAL, MICHAEL B &	94	207,687	1000	20,582	2,154.00	2014	2014-660022347	FLEGAL, MICHAEL B &	94	209,696	1000	19,954	2,051.00	2013	2013-660022347	FLEGAL, MICHAEL B &	94	195,943	1000	19,344	1,958.00
Tax Year	Statement Number	Billed Owner	Tax Area	Total Value	Exemptions	Taxable Value	Billed Tax																																																																																																																		
2025	2025-660022347	WALLACE, SHANNON	94	413,967	1000	23,903	2,360.00																																																																																																																		
2024	2024-660022347	FLEGAL, MICHAEL B & KYLA S	94	231,589	1000	23,362	2,462.00																																																																																																																		
2023	2023-660022347	FLEGAL, MICHAEL B & KYLA S	94	215,016	1000	22,652	2,434.00																																																																																																																		
2022	2022-660022347	FLEGAL, MICHAEL B &	94	215,016	1000	22,652	2,457.00																																																																																																																		
2021	2021-660022347	FLEGAL, MICHAEL B &	94	240,303	1000	25,433	2,666.00																																																																																																																		
2020	2020-660022347	FLEGAL, MICHAEL B &	94	233,579	1000	24,694	2,582.00																																																																																																																		
2019	2019-660022347	FLEGAL, MICHAEL B &	94	230,340	1000	24,337	2,509.00																																																																																																																		
2018	2018-660022347	FLEGAL, MICHAEL B &	94	237,396	1000	24,615	2,564.00																																																																																																																		
2017	2017-660022347	FLEGAL, MICHAEL B &	94	235,093	1000	23,869	2,454.00																																																																																																																		
2016	2016-660022347	FLEGAL, MICHAEL B &	94	210,867	1000	21,230	2,175.00																																																																																																																		
2015	2015-660022347	FLEGAL, MICHAEL B &	94	207,687	1000	20,582	2,154.00																																																																																																																		
2014	2014-660022347	FLEGAL, MICHAEL B &	94	209,696	1000	19,954	2,051.00																																																																																																																		
2013	2013-660022347	FLEGAL, MICHAEL B &	94	195,943	1000	19,344	1,958.00																																																																																																																		



Rogers

Assessment Property Record Card for Tax Year 2026

Data provided by LISA DELOZIER County Assessor

Date 04/16/2026
 Time 23:05:48
 Page 2

Lot Data	Primary Image
Units Buildable - FOYIL SEQUOYAH AREA (UNITS BUILDABLE) Lot Size Lot Count Units Buildable Non-Ag Acres 0 Topography Street Access Utilities Amenities LAND QUALITY Method Units-Buildable Base Lot Value Factor Value Adjustments Lot Value	

Residential Data	
Type	1 Single Family Residence
Condition	3 - Average
Quality	3.5 - Average
Architecture	CONT CONTEMPORARY
Style	100% One Story
Exterior Wall	100% Frame, Siding, Vinyl
Base/Total Area	2,351 / 2,351
Style	100% One Story
HVAC	100% Warmed & Cooled Air
Roof Cover	1 Composition Shingle
Area on Slab	2,351
Fixture/RghIn	11 /
Bed/F/H Bath	3 / 2.0 /
Basement Area	
Garage Type	721 Attached Garage - Finished
Remodel	
Year/Eff Age	1995 / 23

GRM Approach	
GRM Code	
Gross Rent	0.00
Indicated Value	

Multiple Regression	
MRA Code	
Adjusted R	
Indicated Value	

Direct Comparables	
Selection Model	1 Res
Adjustment Model	A2 AO Test
Comparables	
Indicated Value	

Cost Approach				Manual : 01/2025			
Base Cost	100.76	Total Misc Impr	+ 9,435	Roofing Adj	+ 5.21	Garage Cost	+ 33,627
Subfloor Adj	+ -3.40	Total RCN	= 335,997	Heat/Cool Adj	+ 14.47	Depreciation (28%)	- 94,079
Plumbing Adj	+ 7.56	Lump Sums	+ 9,195	Basement Adj	+ 0.00	RCNLD	= 251,113
Adj Base Cost	= 124.60	Lot Value	+ 251,113	Total Area	x 2,351	Indicated Value	= 251,113
Adjusted Cost	= 292,935	Value Per SqFt	106.81				

Value Reconciliation			
Selected Approach	Cost Approach		
Improvements	251,113		
Lot Value			
Indicated Value	251,113	106.81	Per SqFt
Agland Value	1,605		
Site Improvements	110,489		
Total Value	605,125	257.39	Total Value Per SqFt

Miscellaneous Improvements								
Code	Description	Sketch ID	Size	Year	Units	Unit Cost	Depr	Value
PATO	Slab Porch - Open	54775	346		346	9.86		3,412
PRCH	Slab Porch - Covered	54776	10x10		100	29.21		2,921
WODO	Wood Deck - Open	54777	29x12		348	19.14		6,661
EPKS	Enclosed Porch - Kneewall Screen	148526	12x8		96	32.31		3,102
WODO	Wood Deck - Open	164543	10x8		80	31.67		2,534



Rogers

Assessment Property Record Card for Tax Year 2026

Data provided by LISA DELOZIER County Assessor

Date 04/16/2026

Time 23:05:48

Page 3

Sketch Image

660022347

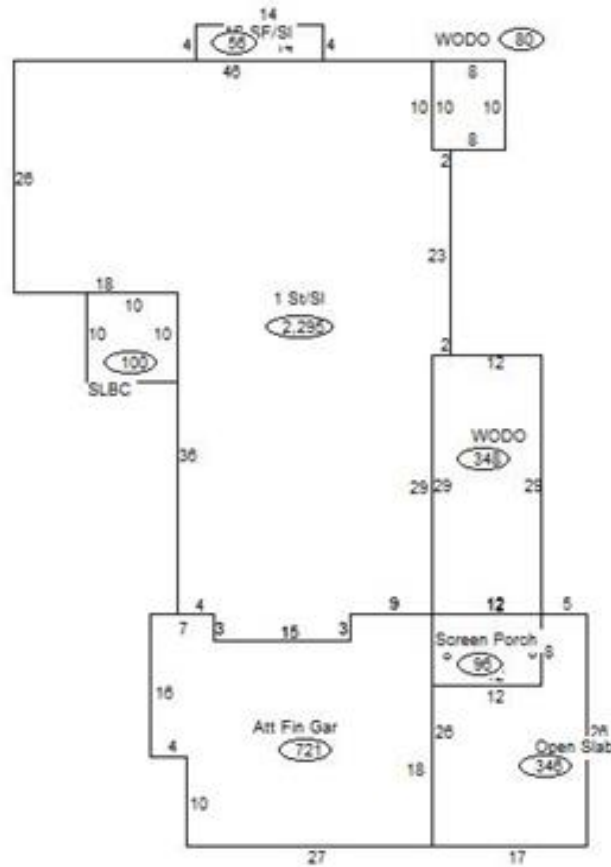

Sketch Vector Information

Sequence	Code	Type	Built Over	Scale	Section Label	Base Area	Multiplier	Total Area
1	R	1	Slab	13	1 St/SI	2,295	1.000	2,295
2	G	5		13	Att Fin Gar	721	1.000	721
3	M	PATO		13	Open Slab	346	1.000	346
4	M	PRCH		13	SLBC	100	1.000	100
5	M	WODO		13	WODO	348	1.000	348
6	M	EPKS		13	Screen Porch	96	1.000	96
7	R	1	Slab	13	1S-SF/SI	56	1.000	56
8	M	WODO		13	WODO	80	1.000	80
Total Building Area						2,351		2,351



Rogers



Assessment Property Record Card for Tax Year 2026

Data provided by LISA DELOZIER County Assessor

Date 04/16/2026
 Time 23:05:49
 Page 4

660022347

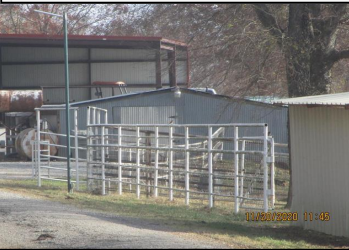
Outbuildings/Site Improvements

Building Image	Code	Description	Dimensions	Floor	Roofing	Total Units
	BNGP	BARN	40x34x10	Concrete	Formed Metal	1,360
	Qual	4	Cond 3	Year 2020	Eff Age 5	
	Valuation Summary		Modifier Total	RCN	Depr (9% Phys/ % Func)	
	Base Cost (34.98 x 1,360)		47,573	47,573	4,282	43,291
	UTIL	SHOP BUILDING	40x50x16	Concrete	Formed Metal	2,000
	Qual	4	Cond 3	Year 2016	Eff Age 8	
	Valuation Summary		Modifier Total	RCN	Depr (15% Phys/ % Func)	
	Base Cost (32.08 x 2,000)		64,160	64,160	9,624	54,536
	LNT0	LEAN-TO	36x50x14	Gravel	Formed Metal	1,800
	Qual	3	Cond 3	Year 2016	Eff Age 8	
	Valuation Summary		Modifier Total	RCN	Depr (43% Phys/ % Func)	
	Base Cost (8.87 x 1,800)		15,966	15,966	6,865	9,101
	LNT0	Lean To - Attached	16x50x12	Gravel	Formed Metal	800
	Qual	3	Cond 3	Year 2016	Eff Age 8	
Valuation Summary		Modifier Total	RCN	Depr (43% Phys/ % Func)		RCNLD
	Base Cost (7.81 x 800)		6,248	6,248	2,687	3,561



Rogers

Assessment Property Record Card for Tax Year 2026

Data provided by LISA DELOZIER County Assessor

Date 04/16/2026
Time 23:05:49
Page 5

Agland Inventory

660022347

Soi	Description	Land Use	LPI	Adj Type	Adj Code	Acres	Use/Acre	Mkt/Acre	Use Value	Market Value
BC	BATES-COLLINSVILLE COMPLE	NTV PST	51			4.782	122	122	585	585
BDC2	BATES-DENNIS SOILS 3-5% S	NTV PST	59			1.210	142	142	171	171
ER	ERODED LOAMY LAND	NTV PST	35			9.818	84	84	825	825
HC	HECTOR STONY SANDY LOAM	TMBR	20			.671	36	36	24	24
TMBR Totals						16.480			1,605	1,605
Total Agland						16.480			1,605	1,605