



Rogers

Assessment Property Record Card for Tax Year 2026

Data provided by LISA DELOZIER County Assessor

Date 04/18/2026
Time 07:00:21
Page 1

Assessment Data					Primary Image																																																																																																																				
Account 660022535 Parcel ID 24N17E-26-1-00000-000-0000 Cadastral ID 26-24-17-02500 Property Type REAL - Real Property Property Class RR VI Area 2 Tax Area 14 - CHELSEA RURAL Name ID 347068 ROYSE, BRANDON 340 MOCKINGBIRD LN MUSKOGEE OK 74401-0000 Parcel Location Situs 05090 S ROBERT GIRTEN RD Subdivision Lot/Block / Parcel Size 1 - Acres Sec/Twn/Rng 26 / 24 / 17 / 1 Neighborhood 4060 - CHELSEA School District S003 - CHELSEA SCHOOLS																																																																																																																									
Legal Description Lat/Long: 36.53759060 -95.45862600 A TR IN E2 NE NW NE, BEG: AT SE/C OF E2 NE NW NE; 329' W; 138' N; 329' E; 138' S TO POB																																																																																																																									
Exemptions <table border="1"> <thead> <tr> <th>Code</th> <th>Type</th> <th>Active</th> <th>Maximum</th> <th>Exemption</th> </tr> </thead> <tbody> <tr> <td>H</td> <td>Homestead</td> <td>No</td> <td>1,000</td> <td></td> </tr> </tbody> </table>					Code	Type	Active	Maximum	Exemption	H	Homestead	No	1,000		Building Permits <table border="1"> <thead> <tr> <th>Number</th> <th>Description</th> <th>Opened</th> <th>Closed</th> <th>Amount</th> </tr> </thead> <tbody> <tr> <td></td> <td></td> <td></td> <td></td> <td></td> </tr> </tbody> </table>					Number	Description	Opened	Closed	Amount																																																																																																	
Code	Type	Active	Maximum	Exemption																																																																																																																					
H	Homestead	No	1,000																																																																																																																						
Number	Description	Opened	Closed	Amount																																																																																																																					
Parcel Valuation <table border="1"> <thead> <tr> <th>Source</th> <th>REAL</th> <th>Fair Cash</th> <th>Capped</th> <th>Asmnt Level</th> <th>Assessed</th> <th>Levy Rate</th> <th>82.750</th> <th>Current Tax</th> </tr> </thead> <tbody> <tr> <td>Remove Cap</td> <td>2026</td> <td>Land Value</td> <td>22,345</td> <td>22,345</td> <td>11%</td> <td>2,458</td> <td>Assessed</td> <td>4,038</td> <td>334.14</td> </tr> <tr> <td>Year Frozen</td> <td>0</td> <td>Improvements</td> <td>14,368</td> <td>14,368</td> <td></td> <td>1,580</td> <td>Penalty</td> <td>0</td> <td></td> </tr> <tr> <td>Uncapped Value</td> <td>0</td> <td>Mobile Home</td> <td>0</td> <td>0</td> <td></td> <td>0</td> <td>Exemption</td> <td>0</td> <td>0.00</td> </tr> <tr> <td>TIF Project ID</td> <td>0</td> <td>Total Value</td> <td>36,713</td> <td>36,713</td> <td></td> <td>4,038</td> <td>Total Taxable</td> <td>4,038</td> <td>334.00</td> </tr> </tbody> </table>					Source	REAL	Fair Cash	Capped	Asmnt Level	Assessed	Levy Rate	82.750	Current Tax	Remove Cap	2026	Land Value	22,345	22,345	11%	2,458	Assessed	4,038	334.14	Year Frozen	0	Improvements	14,368	14,368		1,580	Penalty	0		Uncapped Value	0	Mobile Home	0	0		0	Exemption	0	0.00	TIF Project ID	0	Total Value	36,713	36,713		4,038	Total Taxable	4,038	334.00	Sale History <table border="1"> <thead> <tr> <th>Bk/Pg</th> <th>Grantor</th> <th>Date</th> <th>Price</th> <th>Code</th> </tr> </thead> <tbody> <tr> <td>/</td> <td>GIBSON, MARILYNN J</td> <td>05/09/2025</td> <td>36,500</td> <td>YES</td> </tr> <tr> <td>2166/116</td> <td>LEWIS, TANYA A</td> <td>04/07/2011</td> <td>50,000</td> <td>16</td> </tr> <tr> <td>973/38</td> <td>WILLS, JIM D</td> <td>10/31/1994</td> <td>18,000</td> <td>Yes</td> </tr> </tbody> </table>					Bk/Pg	Grantor	Date	Price	Code	/	GIBSON, MARILYNN J	05/09/2025	36,500	YES	2166/116	LEWIS, TANYA A	04/07/2011	50,000	16	973/38	WILLS, JIM D	10/31/1994	18,000	Yes																																											
Source	REAL	Fair Cash	Capped	Asmnt Level	Assessed	Levy Rate	82.750	Current Tax																																																																																																																	
Remove Cap	2026	Land Value	22,345	22,345	11%	2,458	Assessed	4,038	334.14																																																																																																																
Year Frozen	0	Improvements	14,368	14,368		1,580	Penalty	0																																																																																																																	
Uncapped Value	0	Mobile Home	0	0		0	Exemption	0	0.00																																																																																																																
TIF Project ID	0	Total Value	36,713	36,713		4,038	Total Taxable	4,038	334.00																																																																																																																
Bk/Pg	Grantor	Date	Price	Code																																																																																																																					
/	GIBSON, MARILYNN J	05/09/2025	36,500	YES																																																																																																																					
2166/116	LEWIS, TANYA A	04/07/2011	50,000	16																																																																																																																					
973/38	WILLS, JIM D	10/31/1994	18,000	Yes																																																																																																																					
Assessment History <table border="1"> <thead> <tr> <th>Tax Year</th> <th>Statement Number</th> <th>Billed Owner</th> <th>Tax Area</th> <th>Total Value</th> <th>Exemptions</th> <th>Taxable Value</th> <th>Billed Tax</th> </tr> </thead> <tbody> <tr><td>2025</td><td>2025-660022535</td><td>ROYSE, BRANDON</td><td>14</td><td>46,143</td><td>0</td><td>5,076</td><td>420.00</td></tr> <tr><td>2024</td><td>2024-660022535</td><td>GIBSON, DOUGLAS E & MARILYNN J</td><td>14</td><td>62,414</td><td>0</td><td>5,529</td><td>467.00</td></tr> <tr><td>2023</td><td>2023-660022535</td><td>GIBSON, DOUGLAS E & MARILYNN J</td><td>14</td><td>47,869</td><td>0</td><td>5,265</td><td>449.00</td></tr> <tr><td>2022</td><td>2022-660022535</td><td>GIBSON, DOUGLAS E & MARILYNN J</td><td>14</td><td>50,750</td><td>0</td><td>5,583</td><td>472.00</td></tr> <tr><td>2021</td><td>2021-660022535</td><td>GIBSON, DOUGLAS E & MARILYNN J</td><td>14</td><td>55,101</td><td>0</td><td>5,882</td><td>499.00</td></tr> <tr><td>2020</td><td>2020-660022535</td><td>GIBSON, DOUGLAS E & MARILYNN J</td><td>14</td><td>54,367</td><td>0</td><td>5,601</td><td>475.00</td></tr> <tr><td>2019</td><td>2019-660022535</td><td>GIBSON, DOUGLAS E & MARILYNN J</td><td>14</td><td>48,500</td><td>0</td><td>5,335</td><td>458.00</td></tr> <tr><td>2018</td><td>2018-660022535</td><td>GIBSON, DOUGLAS E & MARILYNN J</td><td>14</td><td>52,571</td><td>1000</td><td>4,783</td><td>409.00</td></tr> <tr><td>2017</td><td>2017-660022535</td><td>GIBSON, DOUGLAS E & MARILYNN J</td><td>14</td><td>52,157</td><td>1000</td><td>4,737</td><td>406.00</td></tr> <tr><td>2016</td><td>2016-660022535</td><td>GIBSON, DOUGLAS E & MARILYNN J</td><td>14</td><td>54,455</td><td>1000</td><td>4,571</td><td>398.00</td></tr> <tr><td>2015</td><td>2015-660022535</td><td>GIBSON, DOUGLAS E & MARILYNN J</td><td>14</td><td>52,915</td><td>1000</td><td>4,409</td><td>380.00</td></tr> <tr><td>2014</td><td>2014-660022535</td><td>GIBSON, DOUGLAS E & MARILYNN J</td><td>14</td><td>53,316</td><td>1000</td><td>4,251</td><td>379.00</td></tr> <tr><td>2013</td><td>2013-660022535</td><td>GIBSON, DOUGLAS E &</td><td>14</td><td>52,128</td><td>1000</td><td>4,099</td><td>364.00</td></tr> </tbody> </table>										Tax Year	Statement Number	Billed Owner	Tax Area	Total Value	Exemptions	Taxable Value	Billed Tax	2025	2025-660022535	ROYSE, BRANDON	14	46,143	0	5,076	420.00	2024	2024-660022535	GIBSON, DOUGLAS E & MARILYNN J	14	62,414	0	5,529	467.00	2023	2023-660022535	GIBSON, DOUGLAS E & MARILYNN J	14	47,869	0	5,265	449.00	2022	2022-660022535	GIBSON, DOUGLAS E & MARILYNN J	14	50,750	0	5,583	472.00	2021	2021-660022535	GIBSON, DOUGLAS E & MARILYNN J	14	55,101	0	5,882	499.00	2020	2020-660022535	GIBSON, DOUGLAS E & MARILYNN J	14	54,367	0	5,601	475.00	2019	2019-660022535	GIBSON, DOUGLAS E & MARILYNN J	14	48,500	0	5,335	458.00	2018	2018-660022535	GIBSON, DOUGLAS E & MARILYNN J	14	52,571	1000	4,783	409.00	2017	2017-660022535	GIBSON, DOUGLAS E & MARILYNN J	14	52,157	1000	4,737	406.00	2016	2016-660022535	GIBSON, DOUGLAS E & MARILYNN J	14	54,455	1000	4,571	398.00	2015	2015-660022535	GIBSON, DOUGLAS E & MARILYNN J	14	52,915	1000	4,409	380.00	2014	2014-660022535	GIBSON, DOUGLAS E & MARILYNN J	14	53,316	1000	4,251	379.00	2013	2013-660022535	GIBSON, DOUGLAS E &	14	52,128	1000	4,099	364.00
Tax Year	Statement Number	Billed Owner	Tax Area	Total Value	Exemptions	Taxable Value	Billed Tax																																																																																																																		
2025	2025-660022535	ROYSE, BRANDON	14	46,143	0	5,076	420.00																																																																																																																		
2024	2024-660022535	GIBSON, DOUGLAS E & MARILYNN J	14	62,414	0	5,529	467.00																																																																																																																		
2023	2023-660022535	GIBSON, DOUGLAS E & MARILYNN J	14	47,869	0	5,265	449.00																																																																																																																		
2022	2022-660022535	GIBSON, DOUGLAS E & MARILYNN J	14	50,750	0	5,583	472.00																																																																																																																		
2021	2021-660022535	GIBSON, DOUGLAS E & MARILYNN J	14	55,101	0	5,882	499.00																																																																																																																		
2020	2020-660022535	GIBSON, DOUGLAS E & MARILYNN J	14	54,367	0	5,601	475.00																																																																																																																		
2019	2019-660022535	GIBSON, DOUGLAS E & MARILYNN J	14	48,500	0	5,335	458.00																																																																																																																		
2018	2018-660022535	GIBSON, DOUGLAS E & MARILYNN J	14	52,571	1000	4,783	409.00																																																																																																																		
2017	2017-660022535	GIBSON, DOUGLAS E & MARILYNN J	14	52,157	1000	4,737	406.00																																																																																																																		
2016	2016-660022535	GIBSON, DOUGLAS E & MARILYNN J	14	54,455	1000	4,571	398.00																																																																																																																		
2015	2015-660022535	GIBSON, DOUGLAS E & MARILYNN J	14	52,915	1000	4,409	380.00																																																																																																																		
2014	2014-660022535	GIBSON, DOUGLAS E & MARILYNN J	14	53,316	1000	4,251	379.00																																																																																																																		
2013	2013-660022535	GIBSON, DOUGLAS E &	14	52,128	1000	4,099	364.00																																																																																																																		



Rogers

Assessment Property Record Card for Tax Year 2026

Data provided by LISA DELOZIER County Assessor

Date 04/18/2026
Time 07:00:21
Page 2

Lot Data		Square-Foot - NBHD 4060 #1	
Lot Size			
Lot Count			
Units Buildable	1		
Non-Ag Acres	0.916		
Topography			
Street Access			
Utilities			
Amenities	LAND QUALITY	0	0
Method	Square-Foot		
Base Lot Value	39,901.00 x .56 = 22,345		
Factor Value			
Adjustments	1.0000		
Lot Value	22,345		

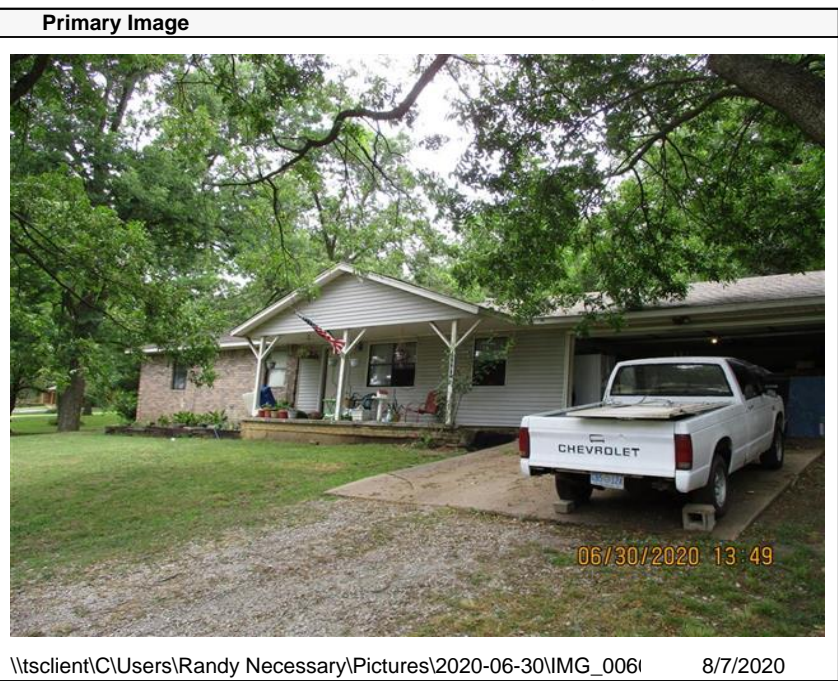

\\tsclient\C\Users\Randy Necessary\Pictures\2020-06-30\IMG_006 8/7/2020

Residential Data	
Type	1 Single Family Residence
Condition	1 - Low
Quality	2 - Fair
Architecture	
Style	100% One Story
Exterior Wall	90% Veneer, Masonry 10% Frame, Siding, Vinyl
Base/Total Area	1,484 / 1,484
Style	100% One Story
HVAC	100% Forced Air Furnace
Roof Cover	1 Composition Shingle
Area on Slab	1,484
Fixture/RghIn	11 /
Bed/F/H Bath	3 / 2.0 /
Basement Area	
Garage Type	560 Attached Garage - Unfinished
Remodel	
Year/Eff Age	1979 / 66

GRM Approach	
GRM Code	
Gross Rent	0.00
Indicated Value	

Multiple Regression			
MRA Code	1 Test		
Adjusted R	0.8445		
Indicated Value	148,662	100.18	Per SqFt

Direct Comparables	
Selection Model	1 Res
Adjustment Model	A2 AO Test
Comparables	
Indicated Value	

Cost Approach				Manual : 01/2025	
Base Cost	90.03	Total Misc Impr	+	8,310	
Roofing Adj	+ 3.72	Garage Cost	+	12,485	
Subfloor Adj	+ 0.00	Total RCN	=	179,598	
Heat/Cool Adj	+ 4.90	Depreciation (92%)	-	165,230	
Plumbing Adj	+ 8.35	Lump Sums	+	0	
Basement Adj	+ 0.00	RCNLD	=	14,368	
Adj Base Cost	= 107.01	Lot Value	+	22,345	
Total Area	x 1,484	Indicated Value	=	36,713	
Adjusted Cost	= 158,803	Value Per SqFt		24.74	

Value Reconciliation			
Selected Approach	Cost Approach		
Improvements	14,368		
Lot Value	22,345		
Indicated Value	36,713	24.74	Per SqFt
Agland Value			
Site Improvements			
Total Value	36,713	24.74	Total Value Per SqFt

Miscellaneous Improvements								
Code	Description	Sketch ID	Size	Year	Units	Unit Cost	Depr	Value
FPR1	FIREPLACE - RESIDENTIAL 1 STORY	0		1	1	4,485.02		4,485
PRCH	SLAB PORCH - COVERED	55225	23x6		138	20.44		2,821
PATO	SLAB PORCH - OPEN	55226	10x10		100	10.04		1,004



Rogers

Assessment Property Record Card for Tax Year 2026

Data provided by LISA DELOZIER County Assessor

Date 04/18/2026
Time 07:00:21
Page 3

Sketch Image

660022535

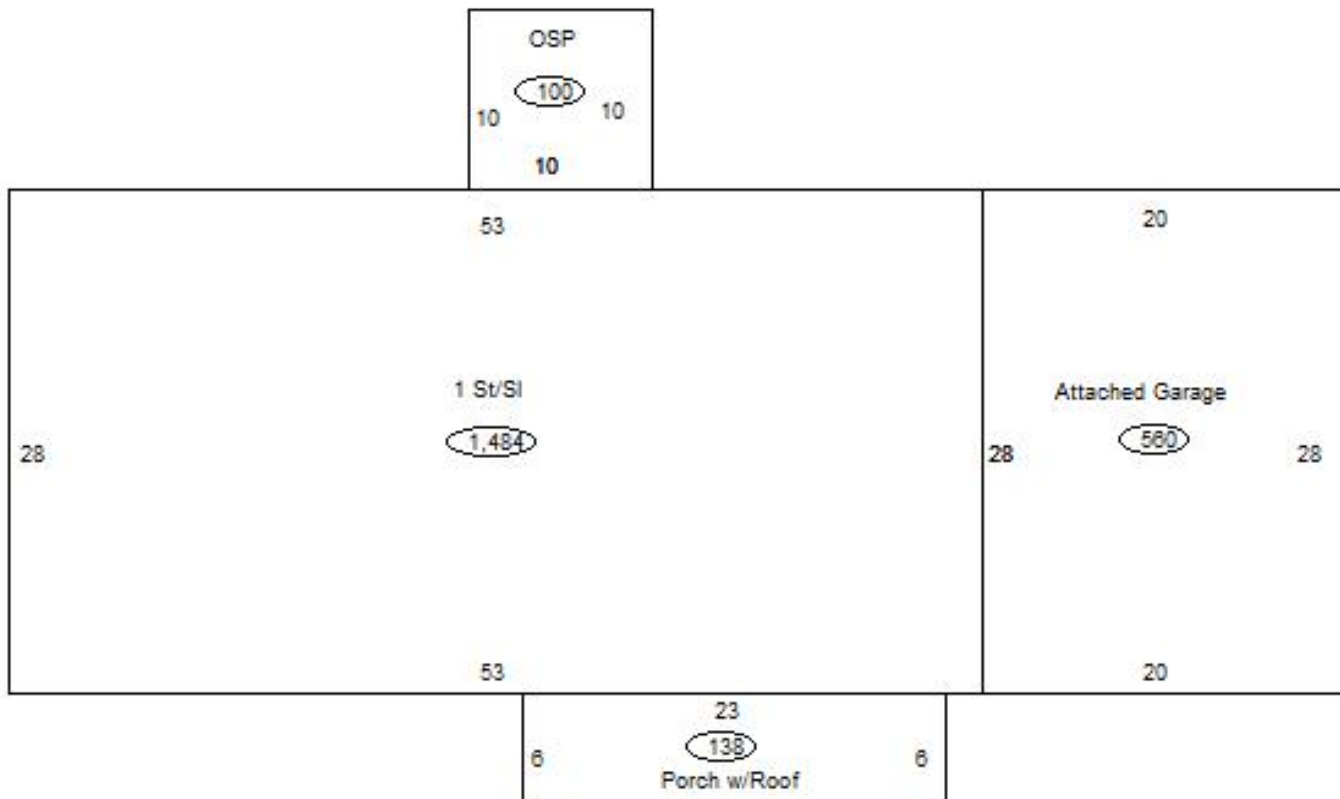

Sketch Vector Information

Sequence	Code	Type	Built Over	Scale	Section Label	Base Area	Multiplier	Total Area
1	R	1	Slab	13	1 St/Sl	1,484	1.000	1,484
2	G	1		13	Attached Garage	560	1.000	560
3	M	PRCH		13	SLBC	138	1.000	138
4	M	PATO		13	Open Slab	100	1.000	100
Total Building Area						1,484		1,484