



# Rogers

## Assessment Property Record Card for Tax Year 2026

Data provided by LISA DELOZIER County Assessor

Date 04/16/2026  
Time 22:58:32  
Page 1

Assessment Data					Primary Image																																																																																																																				
<b>Account</b> 660023192 <b>Parcel ID</b> 22N16E-27-1-00000-000-0000 <b>Cadastral ID</b> 27-22-16-01700 <b>Property Type</b> REAL - Real Property <b>Property Class</b> RR VI Area 1 <b>Tax Area</b> 11 - SEQUOYAH/NW FIRE <b>Name ID</b> 40264 FRANCIS, WILLIAM R & GLENDA R &  JOHN DAVID FRANCIS JR 18633 S 4170 RD CLAREMORE OK 74017-0000																																																																																																																									
<b>Parcel Location</b> <b>Situs</b> 04809 REED RD <b>Subdivision</b> <b>Lot/Block</b> / <b>Parcel Size</b> 1 - Acres <b>Sec/Twn/Rng</b> 27 / 22 / 16 / 1 <b>Neighborhood</b> 2116 - UNPLATTED <b>School District</b> S006 - SEQUOYAH SCHOOLS																																																																																																																									
<b>Legal Description</b> Lat/Long: 36.36505117 -95.57927308 E 208.71' N 208.71' NE NE NE					<b>Building Permits</b> <table border="1"> <thead> <tr> <th>Number</th> <th>Description</th> <th>Opened</th> <th>Closed</th> <th>Amount</th> </tr> </thead> <tbody> <tr> <td colspan="5"> </td> </tr> </tbody> </table>					Number	Description	Opened	Closed	Amount																																																																																																											
Number	Description	Opened	Closed	Amount																																																																																																																					
<b>Exemptions</b> <table border="1"> <thead> <tr> <th>Code</th> <th>Type</th> <th>Active</th> <th>Maximum</th> <th>Exemption</th> </tr> </thead> <tbody> <tr> <td>H</td> <td>Homestead</td> <td>Yes</td> <td>1,000</td> <td>1,000</td> </tr> </tbody> </table>					Code	Type	Active	Maximum	Exemption	H	Homestead	Yes	1,000	1,000	<b>Sale History</b> <table border="1"> <thead> <tr> <th>Bk/Pg</th> <th>Grantor</th> <th>Date</th> <th>Price</th> <th>Code</th> </tr> </thead> <tbody> <tr> <td colspan="5"> </td> </tr> </tbody> </table>					Bk/Pg	Grantor	Date	Price	Code																																																																																																	
Code	Type	Active	Maximum	Exemption																																																																																																																					
H	Homestead	Yes	1,000	1,000																																																																																																																					
Bk/Pg	Grantor	Date	Price	Code																																																																																																																					
<b>Parcel Valuation</b> <table border="1"> <thead> <tr> <th>Source</th> <th>REAL</th> <th>Fair Cash</th> <th>Capped</th> <th>Asmnt Level</th> <th>Assessed</th> <th>Levy Rate</th> <th>102.332</th> <th>Current Tax</th> </tr> </thead> <tbody> <tr> <td>Remove Cap</td> <td>0</td> <td>Land Value 38,335</td> <td>22,141</td> <td>11%</td> <td>2,436</td> <td>Assessed</td> <td>5,711</td> <td>584.42</td> </tr> <tr> <td>Year Frozen</td> <td>0</td> <td>Improvements 32,799</td> <td>29,769</td> <td></td> <td>3,275</td> <td>Penalty</td> <td>0</td> <td></td> </tr> <tr> <td>Uncapped Value</td> <td>0</td> <td>Mobile Home 0</td> <td>0</td> <td></td> <td>0</td> <td>Exemption</td> <td>1,000</td> <td>-88.00</td> </tr> <tr> <td>TIF Project ID</td> <td>0</td> <td>Total Value 71,134</td> <td>51,910</td> <td></td> <td>5,711</td> <td>Total Taxable</td> <td>4,711</td> <td>496.00</td> </tr> </tbody> </table>										Source	REAL	Fair Cash	Capped	Asmnt Level	Assessed	Levy Rate	102.332	Current Tax	Remove Cap	0	Land Value 38,335	22,141	11%	2,436	Assessed	5,711	584.42	Year Frozen	0	Improvements 32,799	29,769		3,275	Penalty	0		Uncapped Value	0	Mobile Home 0	0		0	Exemption	1,000	-88.00	TIF Project ID	0	Total Value 71,134	51,910		5,711	Total Taxable	4,711	496.00																																																																			
Source	REAL	Fair Cash	Capped	Asmnt Level	Assessed	Levy Rate	102.332	Current Tax																																																																																																																	
Remove Cap	0	Land Value 38,335	22,141	11%	2,436	Assessed	5,711	584.42																																																																																																																	
Year Frozen	0	Improvements 32,799	29,769		3,275	Penalty	0																																																																																																																		
Uncapped Value	0	Mobile Home 0	0		0	Exemption	1,000	-88.00																																																																																																																	
TIF Project ID	0	Total Value 71,134	51,910		5,711	Total Taxable	4,711	496.00																																																																																																																	
<b>Assessment History</b> <table border="1"> <thead> <tr> <th>Tax Year</th> <th>Statement Number</th> <th>Billed Owner</th> <th>Tax Area</th> <th>Total Value</th> <th>Exemptions</th> <th>Taxable Value</th> <th>Billed Tax</th> </tr> </thead> <tbody> <tr><td>2025</td><td>2025-660023192</td><td>FRANCIS, WILLIAM R &amp; GLENDA R &amp;</td><td>11</td><td>66,009</td><td>1000</td><td>4,544</td><td>479.00</td></tr> <tr><td>2024</td><td>2024-660023192</td><td>FRANCIS, WILLIAM R &amp; GLENDA R &amp;</td><td>11</td><td>68,177</td><td>1000</td><td>4,383</td><td>464.00</td></tr> <tr><td>2023</td><td>2023-660023192</td><td>FRANCIS, WILLIAM R &amp; GLENDA R &amp;</td><td>11</td><td>53,673</td><td>1000</td><td>4,226</td><td>457.00</td></tr> <tr><td>2022</td><td>2022-660023192</td><td>FRANCIS, WILLIAM R &amp; GLENDA R &amp;</td><td>11</td><td>53,673</td><td>1000</td><td>4,074</td><td>443.00</td></tr> <tr><td>2021</td><td>2021-660023192</td><td>FRANCIS, WILLIAM R &amp; GLENDA R &amp;</td><td>11</td><td>58,747</td><td>1000</td><td>3,926</td><td>413.00</td></tr> <tr><td>2020</td><td>2020-660023192</td><td>FRANCIS, WILLIAM R &amp; GLENDA R &amp;</td><td>11</td><td>60,156</td><td>1000</td><td>3,782</td><td>411.00</td></tr> <tr><td>2019</td><td>2019-660023192</td><td>FRANCIS, WILLIAM R &amp; GLENDA R &amp;</td><td>11</td><td>52,187</td><td>1000</td><td>3,643</td><td>392.00</td></tr> <tr><td>2018</td><td>2018-660023192</td><td>FRANCIS, WILLIAM R &amp; GLENDA R &amp;</td><td>11</td><td>56,392</td><td>1000</td><td>3,509</td><td>382.00</td></tr> <tr><td>2017</td><td>2017-660023192</td><td>FRANCIS, WILLIAM R &amp; GLENDA R &amp;</td><td>11</td><td>56,034</td><td>1000</td><td>3,377</td><td>358.00</td></tr> <tr><td>2016</td><td>2016-660023192</td><td>FRANCIS, WILLIAM R &amp; GLENDA R &amp;</td><td>11</td><td>54,972</td><td>1000</td><td>3,249</td><td>349.00</td></tr> <tr><td>2015</td><td>2015-660023192</td><td>FRANCIS, WILLIAM R &amp; GLENDA R &amp;</td><td>11</td><td>53,745</td><td>1000</td><td>3,126</td><td>337.00</td></tr> <tr><td>2014</td><td>2014-660023192</td><td>FRANCIS, WILLIAM R &amp; GLENDA R &amp;</td><td>11</td><td>54,043</td><td>1000</td><td>3,006</td><td>324.00</td></tr> <tr><td>2013</td><td>2013-660023192</td><td>FRANCIS, WILLIAM R &amp; GLENDA R &amp;</td><td>11</td><td>54,753</td><td>1000</td><td>2,889</td><td>307.00</td></tr> </tbody> </table>										Tax Year	Statement Number	Billed Owner	Tax Area	Total Value	Exemptions	Taxable Value	Billed Tax	2025	2025-660023192	FRANCIS, WILLIAM R & GLENDA R &	11	66,009	1000	4,544	479.00	2024	2024-660023192	FRANCIS, WILLIAM R & GLENDA R &	11	68,177	1000	4,383	464.00	2023	2023-660023192	FRANCIS, WILLIAM R & GLENDA R &	11	53,673	1000	4,226	457.00	2022	2022-660023192	FRANCIS, WILLIAM R & GLENDA R &	11	53,673	1000	4,074	443.00	2021	2021-660023192	FRANCIS, WILLIAM R & GLENDA R &	11	58,747	1000	3,926	413.00	2020	2020-660023192	FRANCIS, WILLIAM R & GLENDA R &	11	60,156	1000	3,782	411.00	2019	2019-660023192	FRANCIS, WILLIAM R & GLENDA R &	11	52,187	1000	3,643	392.00	2018	2018-660023192	FRANCIS, WILLIAM R & GLENDA R &	11	56,392	1000	3,509	382.00	2017	2017-660023192	FRANCIS, WILLIAM R & GLENDA R &	11	56,034	1000	3,377	358.00	2016	2016-660023192	FRANCIS, WILLIAM R & GLENDA R &	11	54,972	1000	3,249	349.00	2015	2015-660023192	FRANCIS, WILLIAM R & GLENDA R &	11	53,745	1000	3,126	337.00	2014	2014-660023192	FRANCIS, WILLIAM R & GLENDA R &	11	54,043	1000	3,006	324.00	2013	2013-660023192	FRANCIS, WILLIAM R & GLENDA R &	11	54,753	1000	2,889	307.00
Tax Year	Statement Number	Billed Owner	Tax Area	Total Value	Exemptions	Taxable Value	Billed Tax																																																																																																																		
2025	2025-660023192	FRANCIS, WILLIAM R & GLENDA R &	11	66,009	1000	4,544	479.00																																																																																																																		
2024	2024-660023192	FRANCIS, WILLIAM R & GLENDA R &	11	68,177	1000	4,383	464.00																																																																																																																		
2023	2023-660023192	FRANCIS, WILLIAM R & GLENDA R &	11	53,673	1000	4,226	457.00																																																																																																																		
2022	2022-660023192	FRANCIS, WILLIAM R & GLENDA R &	11	53,673	1000	4,074	443.00																																																																																																																		
2021	2021-660023192	FRANCIS, WILLIAM R & GLENDA R &	11	58,747	1000	3,926	413.00																																																																																																																		
2020	2020-660023192	FRANCIS, WILLIAM R & GLENDA R &	11	60,156	1000	3,782	411.00																																																																																																																		
2019	2019-660023192	FRANCIS, WILLIAM R & GLENDA R &	11	52,187	1000	3,643	392.00																																																																																																																		
2018	2018-660023192	FRANCIS, WILLIAM R & GLENDA R &	11	56,392	1000	3,509	382.00																																																																																																																		
2017	2017-660023192	FRANCIS, WILLIAM R & GLENDA R &	11	56,034	1000	3,377	358.00																																																																																																																		
2016	2016-660023192	FRANCIS, WILLIAM R & GLENDA R &	11	54,972	1000	3,249	349.00																																																																																																																		
2015	2015-660023192	FRANCIS, WILLIAM R & GLENDA R &	11	53,745	1000	3,126	337.00																																																																																																																		
2014	2014-660023192	FRANCIS, WILLIAM R & GLENDA R &	11	54,043	1000	3,006	324.00																																																																																																																		
2013	2013-660023192	FRANCIS, WILLIAM R & GLENDA R &	11	54,753	1000	2,889	307.00																																																																																																																		



# Rogers

## Assessment Property Record Card for Tax Year 2026

Data provided by LISA DELOZIER County Assessor

Date 04/16/2026  
Time 22:58:32  
Page 2

Lot Data	Square-Foot - NBHD 2116 #1	Primary Image
<b>Lot Size</b> <b>Lot Count</b> <b>Units Buildable</b> 1 <b>Non-Ag Acres</b> 1.0001 <b>Topography</b> <b>Street Access</b> <b>Utilities</b> <b>Amenities</b> LAND QUALITY 0 0 <b>Method</b> Square-Foot <b>Base Lot Value</b> 43,564.00 x .88 = 38,335 <b>Factor Value</b> <b>Adjustments</b> 1.0000 <b>Lot Value</b> 38,335		

Residential Data	
<b>Type</b>	1 Single Family Residence
<b>Condition</b>	2 - Fair
<b>Quality</b>	2 - Fair
<b>Architecture</b>	
<b>Style</b>	100% One Story
<b>Exterior Wall</b>	100% Veneer, Stone
<b>Base/Total Area</b>	1,184 / 1,184
<b>Style</b>	100% One Story
<b>HVAC</b>	100% Warmed & Cooled Air
<b>Roof Cover</b>	1 Composition Shingle
<b>Area on Slab</b>	0
<b>Fixture/RghIn</b>	4 /
<b>Bed/F/H Bath</b>	3 / 1.0 /
<b>Basement Area</b>	
<b>Garage Type</b>	
<b>Remodel</b>	
<b>Year/Eff Age</b>	1947 / 79



\\tsclient\TLOGAN\LOGAN RESIDENTIAL VI\2023-1-20\IMG\_001' 1/20/2023

GRM Approach	
<b>GRM Code</b>	
<b>Gross Rent</b>	0.00
<b>Indicated Value</b>	

Multiple Regression			
<b>MRA Code</b>	1	Test	
<b>Adusted R</b>	0.8445		
<b>Indicated Value</b>	57,969	48.96	Per SqFt

Direct Comparables	
<b>Selection Model</b>	A Adam Test
<b>Adjustment Model</b>	NewTest
<b>Comparables</b>	
<b>Indicated Value</b>	

Cost Approach				Manual : 01/2025			
<b>Base Cost</b>	106.89	<b>Total Misc Impr</b>	+ 11,342				
<b>Roofing Adj</b>	+ 4.11	<b>Garage Cost</b>	+ 0				
<b>Subfloor Adj</b>	+ 2.33	<b>Total RCN</b>	= 162,728				
<b>Heat/Cool Adj</b>	+ 10.30	<b>Depreciation ( 80%)</b>	- 130,182				
<b>Plumbing Adj</b>	+ 4.23	<b>Lump Sums</b>	+ 0				
<b>Basement Adj</b>	+ 0.00	<b>RCNLD</b>	= 32,546				
<b>Adj Base Cost</b>	= 127.86	<b>Lot Value</b>	+ 38,335				
<b>Total Area</b>	x 1,184	<b>Indicated Value</b>	= 70,881				
<b>Adjusted Cost</b>	= 151,386	<b>Value Per SqFt</b>	59.87				

Value Reconciliation			
<b>Selected Approach</b>	Cost Approach		
<b>Improvements</b>	32,546		
<b>Lot Value</b>	38,335		
<b>Indicated Value</b>	70,881	59.87	Per SqFt
<b>Agland Value</b>			
<b>Site Improvements</b>	253		
<b>Total Value</b>	71,134	60.08	Total Value Per SqFt

Miscellaneous Improvements								
Code	Description	Sketch ID	Size	Year	Units	Unit Cost	Depr	Value
FPR1	FIREPLACE - RESIDENTIAL 1 STORY	0		1	1	4,576.55		4,577
SHLT	STORM SHELTER	0		1	2015	0.00		
PRCH	SLAB PORCH - COVERED	57224	20x6		120	20.92		2,510
CPDT	CARPORT - DETACHED	57225	21x20		420	10.13		4,255



# Rogers

## Assessment Property Record Card for Tax Year 2026

Data provided by LISA DELOZIER County Assessor

Date 04/16/2026  
 Time 22:58:32  
 Page 3

Sketch Image

660023192

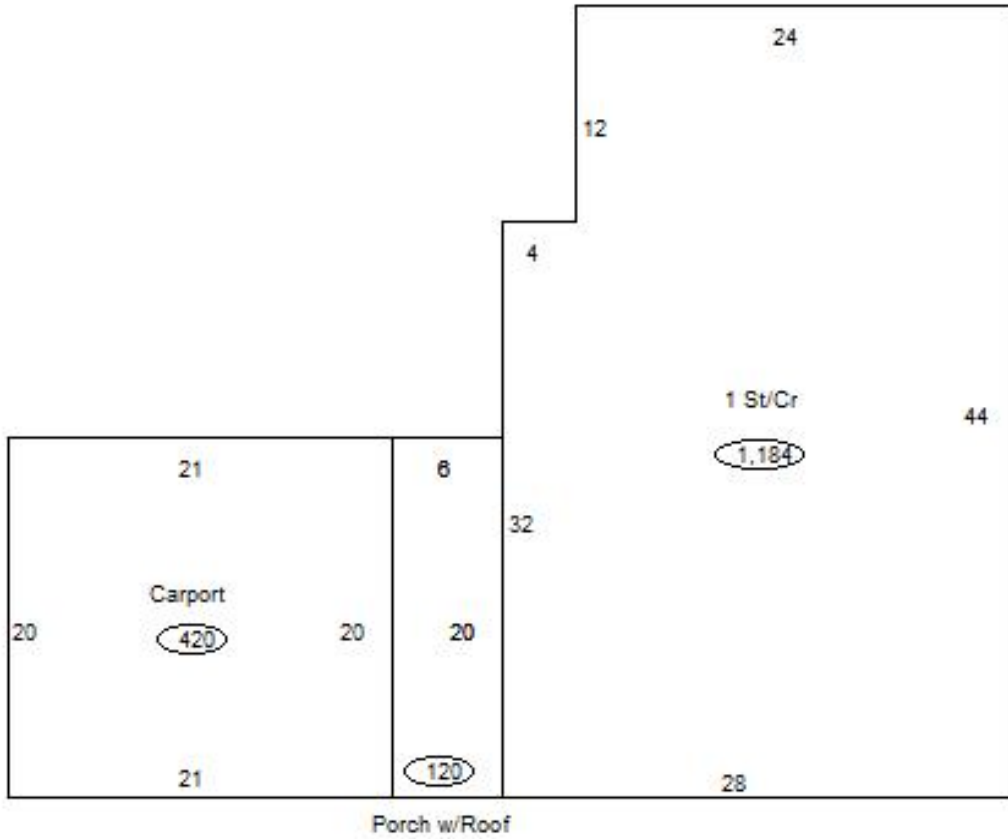

### Sketch Vector Information

Sequence	Code	Type	Built Over	Scale	Section Label	Base Area	Multiplier	Total Area
1	R	1	Crawl	13	1 St/Cr	1,184	1.000	1,184
2	M	PRCH		13	SLBC	120	1.000	120
3	M	CPDT		13	Carport	420	1.000	420
<b>Total Building Area</b>						<b>1,740</b>		<b>1,740</b>



# Rogers

## Assessment Property Record Card for Tax Year 2026

Data provided by LISA DELOZIER County Assessor

Date 04/16/2026  
Time 22:58:32  
Page 4

660023192

### Outbuildings/Site Improvements

Building Image	Code	Description	Dimensions	Floor	Roofing	Total Units
	STF	STG FAIR	0x0x0			120
	Qual	2	Cond 3	Year	Eff Age	
<b>Valuation Summary</b>		<b>Modifier Total</b>	<b>RCN</b>	<b>Depr (55% Phys/ % Func)</b>		<b>RCNLD</b>
Base Cost (4.68 x 120)		562		562	309	253