



# Rogers

## Assessment Property Record Card for Tax Year 2026

Data provided by LISA DELOZIER County Assessor

Date 04/17/2026  
 Time 08:12:58  
 Page 1

Assessment Data					Primary Image																																																																																																																				
<b>Account</b> 660023398 <b>Parcel ID</b> 23N17E-27-1-00000-000-0000 <b>Cadastral ID</b> 27-23-17-01900 <b>Property Type</b> REAL - Real Property <b>Property Class</b> RR VI Area 2 <b>Tax Area</b> 71 - CHELSEA RURAL/FOYIL FIRE <b>Name ID</b> 337103 GREEN, MATTHEW & GINA HULL  11400 S 4230 RD CHELSEA OK 74016-0000  <b>Parcel Location</b> <b>Situs</b> 11400 S 4230 RD <b>Subdivision</b> <b>Lot/Block</b> / <b>Parcel Size</b> 14.4 - Acres <b>Sec/Twn/Rng</b> 27 / 23 / 17 / 1 <b>Neighborhood</b> 4070 - FOYIL SEQUOYAH AREA <b>School District</b> S003 - CHELSEA SCHOOLS					<p>660023398 07/05/24</p> <p>660023398_008.JPG 7/8/2024</p>																																																																																																																				
<b>Legal Description</b> Lat/Long: 36.44607158 -95.47421044																																																																																																																									
<b>Legal Description</b> N2 S2 SE NE LESS BEG: 149.90' W OF NE/C S2 SE SE, SELY 377.99' TO E/L,NLY 347' TO POB & BEG: 330' S OF NE/C OF S2 SE NE TO POB; 418' W; 67'S; 209'E N 50', E 209', N 17' TO POB & S2 SW SE NE LESS E 54' THEREOF					<b>Building Permits</b> <table border="1"> <thead> <tr> <th>Number</th> <th>Description</th> <th>Opened</th> <th>Closed</th> <th>Amount</th> </tr> </thead> <tbody> <tr> <td>R20</td> <td>R23- POSS RMA</td> <td>10/2020</td> <td>07/2022</td> <td></td> </tr> </tbody> </table>					Number	Description	Opened	Closed	Amount	R20	R23- POSS RMA	10/2020	07/2022																																																																																																							
Number	Description	Opened	Closed	Amount																																																																																																																					
R20	R23- POSS RMA	10/2020	07/2022																																																																																																																						
<b>Exemptions</b> <table border="1"> <thead> <tr> <th>Code</th> <th>Type</th> <th>Active</th> <th>Maximum</th> <th>Exemption</th> </tr> </thead> <tbody> <tr> <td>H</td> <td>Homestead</td> <td>No</td> <td>1,000</td> <td></td> </tr> <tr> <td>PD</td> <td>Add-Homestead</td> <td>No</td> <td>1,000</td> <td></td> </tr> </tbody> </table>					Code	Type	Active	Maximum	Exemption	H	Homestead	No	1,000		PD	Add-Homestead	No	1,000		<b>Sale History</b> <table border="1"> <thead> <tr> <th>Bk/Pg</th> <th>Grantor</th> <th>Date</th> <th>Price</th> <th>Code</th> </tr> </thead> <tbody> <tr> <td>/</td> <td>GREEN, GLADYS J</td> <td>01/12/2022</td> <td>0</td> <td>4</td> </tr> <tr> <td>866/486</td> <td></td> <td>10/30/1991</td> <td>28,000</td> <td>No</td> </tr> <tr> <td>849/281</td> <td></td> <td></td> <td>0</td> <td>No</td> </tr> </tbody> </table>					Bk/Pg	Grantor	Date	Price	Code	/	GREEN, GLADYS J	01/12/2022	0	4	866/486		10/30/1991	28,000	No	849/281			0	No																																																																													
Code	Type	Active	Maximum	Exemption																																																																																																																					
H	Homestead	No	1,000																																																																																																																						
PD	Add-Homestead	No	1,000																																																																																																																						
Bk/Pg	Grantor	Date	Price	Code																																																																																																																					
/	GREEN, GLADYS J	01/12/2022	0	4																																																																																																																					
866/486		10/30/1991	28,000	No																																																																																																																					
849/281			0	No																																																																																																																					
<b>Parcel Valuation</b> <table border="1"> <thead> <tr> <th>Source</th> <th>REAL</th> <th>Fair Cash</th> <th>Capped</th> <th>Asmnt Level</th> <th>Assessed</th> <th>Levy Rate</th> <th>95.740</th> <th>Current Tax</th> </tr> </thead> <tbody> <tr> <td>Remove Cap</td> <td>0</td> <td>Land Value 100,000</td> <td>61,286</td> <td>11%</td> <td>6,741</td> <td>Assessed</td> <td>6,741</td> <td>645.38</td> </tr> <tr> <td>Year Frozen</td> <td>2006</td> <td>Improvements 18,784</td> <td>0</td> <td></td> <td>0</td> <td>Penalty</td> <td>0</td> <td></td> </tr> <tr> <td>Uncapped Value</td> <td>0</td> <td>Mobile Home 0</td> <td>0</td> <td></td> <td>0</td> <td>Exemption</td> <td>0</td> <td>0.00</td> </tr> <tr> <td>TIF Project ID</td> <td>0</td> <td>Total Value 118,784</td> <td>61,286</td> <td></td> <td>6,741</td> <td>Total Taxable</td> <td>6,741</td> <td>645.00</td> </tr> </tbody> </table>										Source	REAL	Fair Cash	Capped	Asmnt Level	Assessed	Levy Rate	95.740	Current Tax	Remove Cap	0	Land Value 100,000	61,286	11%	6,741	Assessed	6,741	645.38	Year Frozen	2006	Improvements 18,784	0		0	Penalty	0		Uncapped Value	0	Mobile Home 0	0		0	Exemption	0	0.00	TIF Project ID	0	Total Value 118,784	61,286		6,741	Total Taxable	6,741	645.00																																																																			
Source	REAL	Fair Cash	Capped	Asmnt Level	Assessed	Levy Rate	95.740	Current Tax																																																																																																																	
Remove Cap	0	Land Value 100,000	61,286	11%	6,741	Assessed	6,741	645.38																																																																																																																	
Year Frozen	2006	Improvements 18,784	0		0	Penalty	0																																																																																																																		
Uncapped Value	0	Mobile Home 0	0		0	Exemption	0	0.00																																																																																																																	
TIF Project ID	0	Total Value 118,784	61,286		6,741	Total Taxable	6,741	645.00																																																																																																																	
<b>Assessment History</b> <table border="1"> <thead> <tr> <th>Tax Year</th> <th>Statement Number</th> <th>Billed Owner</th> <th>Tax Area</th> <th>Total Value</th> <th>Exemptions</th> <th>Taxable Value</th> <th>Billed Tax</th> </tr> </thead> <tbody> <tr><td>2025</td><td>2025-660023398</td><td>GREEN, MATTHEW &amp;</td><td>71</td><td>117,845</td><td>0</td><td>6,420</td><td>614.00</td></tr> <tr><td>2024</td><td>2024-660023398</td><td>GREEN, MATTHEW &amp;</td><td>71</td><td>182,916</td><td>0</td><td>6,115</td><td>597.00</td></tr> <tr><td>2023</td><td>2023-660023398</td><td>GREEN, MATTHEW &amp;</td><td>71</td><td>74,641</td><td>0</td><td>5,824</td><td>574.00</td></tr> <tr><td>2022</td><td>2022-660023398</td><td>GREEN, MATTHEW &amp;</td><td>71</td><td>61,775</td><td>2000</td><td>3,546</td><td>380.00</td></tr> <tr><td>2021</td><td>2021-660023398</td><td>GREEN, MELVIN L &amp; GLADYS J</td><td>71</td><td>61,775</td><td>2000</td><td>3,546</td><td>385.00</td></tr> <tr><td>2020</td><td>2020-660023398</td><td>GREEN, MELVIN L &amp; GLADYS J</td><td>71</td><td>54,626</td><td>2000</td><td>3,546</td><td>390.00</td></tr> <tr><td>2019</td><td>2019-660023398</td><td>GREEN, MELVIN L &amp; GLADYS J</td><td>71</td><td>50,421</td><td>2000</td><td>3,546</td><td>397.00</td></tr> <tr><td>2018</td><td>2018-660023398</td><td>GREEN, MELVIN L &amp; GLADYS J</td><td>71</td><td>50,421</td><td>2000</td><td>3,546</td><td>392.00</td></tr> <tr><td>2017</td><td>2017-660023398</td><td>GREEN, MELVIN L &amp; GLADYS J</td><td>71</td><td>85,813</td><td>2000</td><td>4,083</td><td>452.00</td></tr> <tr><td>2016</td><td>2016-660023398</td><td>GREEN, MELVIN L &amp; GLADYS J</td><td>71</td><td>84,724</td><td>2000</td><td>4,083</td><td>459.00</td></tr> <tr><td>2015</td><td>2015-660023398</td><td>GREEN, MELVIN L &amp; GLADYS J</td><td>71</td><td>89,390</td><td>2000</td><td>4,083</td><td>453.00</td></tr> <tr><td>2014</td><td>2014-660023398</td><td>GREEN, MELVIN L &amp; GLADYS J</td><td>71</td><td>89,632</td><td>2000</td><td>4,083</td><td>467.00</td></tr> <tr><td>2013</td><td>2013-660023398</td><td>GREEN, MELVIN L &amp; GLADYS J</td><td>71</td><td>88,752</td><td>2000</td><td>4,083</td><td>459.00</td></tr> </tbody> </table>										Tax Year	Statement Number	Billed Owner	Tax Area	Total Value	Exemptions	Taxable Value	Billed Tax	2025	2025-660023398	GREEN, MATTHEW &	71	117,845	0	6,420	614.00	2024	2024-660023398	GREEN, MATTHEW &	71	182,916	0	6,115	597.00	2023	2023-660023398	GREEN, MATTHEW &	71	74,641	0	5,824	574.00	2022	2022-660023398	GREEN, MATTHEW &	71	61,775	2000	3,546	380.00	2021	2021-660023398	GREEN, MELVIN L & GLADYS J	71	61,775	2000	3,546	385.00	2020	2020-660023398	GREEN, MELVIN L & GLADYS J	71	54,626	2000	3,546	390.00	2019	2019-660023398	GREEN, MELVIN L & GLADYS J	71	50,421	2000	3,546	397.00	2018	2018-660023398	GREEN, MELVIN L & GLADYS J	71	50,421	2000	3,546	392.00	2017	2017-660023398	GREEN, MELVIN L & GLADYS J	71	85,813	2000	4,083	452.00	2016	2016-660023398	GREEN, MELVIN L & GLADYS J	71	84,724	2000	4,083	459.00	2015	2015-660023398	GREEN, MELVIN L & GLADYS J	71	89,390	2000	4,083	453.00	2014	2014-660023398	GREEN, MELVIN L & GLADYS J	71	89,632	2000	4,083	467.00	2013	2013-660023398	GREEN, MELVIN L & GLADYS J	71	88,752	2000	4,083	459.00
Tax Year	Statement Number	Billed Owner	Tax Area	Total Value	Exemptions	Taxable Value	Billed Tax																																																																																																																		
2025	2025-660023398	GREEN, MATTHEW &	71	117,845	0	6,420	614.00																																																																																																																		
2024	2024-660023398	GREEN, MATTHEW &	71	182,916	0	6,115	597.00																																																																																																																		
2023	2023-660023398	GREEN, MATTHEW &	71	74,641	0	5,824	574.00																																																																																																																		
2022	2022-660023398	GREEN, MATTHEW &	71	61,775	2000	3,546	380.00																																																																																																																		
2021	2021-660023398	GREEN, MELVIN L & GLADYS J	71	61,775	2000	3,546	385.00																																																																																																																		
2020	2020-660023398	GREEN, MELVIN L & GLADYS J	71	54,626	2000	3,546	390.00																																																																																																																		
2019	2019-660023398	GREEN, MELVIN L & GLADYS J	71	50,421	2000	3,546	397.00																																																																																																																		
2018	2018-660023398	GREEN, MELVIN L & GLADYS J	71	50,421	2000	3,546	392.00																																																																																																																		
2017	2017-660023398	GREEN, MELVIN L & GLADYS J	71	85,813	2000	4,083	452.00																																																																																																																		
2016	2016-660023398	GREEN, MELVIN L & GLADYS J	71	84,724	2000	4,083	459.00																																																																																																																		
2015	2015-660023398	GREEN, MELVIN L & GLADYS J	71	89,390	2000	4,083	453.00																																																																																																																		
2014	2014-660023398	GREEN, MELVIN L & GLADYS J	71	89,632	2000	4,083	467.00																																																																																																																		
2013	2013-660023398	GREEN, MELVIN L & GLADYS J	71	88,752	2000	4,083	459.00																																																																																																																		



# Rogers

## Assessment Property Record Card for Tax Year 2026

Data provided by LISA DELOZIER County Assessor

Date 04/17/2026  
Time 08:12:58  
Page 2

Lot Data	Square-Foot - NBHD 4070 #1	Primary Image
<b>Lot Size</b> <b>Lot Count</b> <b>Units Buildable</b> 14.4 <b>Non-Ag Acres</b> 14.7967 <b>Topography</b> <b>Street Access</b> <b>Utilities</b> <b>Amenities</b> LAND QUALITY 0 0 <b>Method</b> Square-Foot <b>Base Lot Value</b> 644,544.00 x .28 = 182,916 <b>Factor Value</b> <b>Adjustments</b> 0.5467 <b>Lot Value</b> 100,000		<p>660023398_008.JPG 7/8/2024</p>

Residential Data	
<b>Type</b>	1 Single Family Residence
<b>Condition</b>	1 - Low
<b>Quality</b>	1.5 - Low
<b>Architecture</b>	TRAD TRADITIONAL
<b>Style</b>	100% One Story
<b>Exterior Wall</b>	100% Frame, Siding, Wood
<b>Base/Total Area</b>	1,778 / 1,778
<b>Style</b>	100% One Story
<b>HVAC</b>	100% Warmed & Cooled Air
<b>Roof Cover</b>	4 Metal, Preformed
<b>Area on Slab</b>	0
<b>Fixture/RghIn</b>	7 /
<b>Bed/F/H Bath</b>	3 / 1.0 / 1.0
<b>Basement Area</b>	
<b>Garage Type</b>	
<b>Remodel</b>	
<b>Year/Eff Age</b>	1970 / 78

GRM Approach
<b>GRM Code</b> <b>Gross Rent</b> 0.00 <b>Indicated Value</b>

Multiple Regression
<b>MRA Code</b> <b>Adusted R</b> <b>Indicated Value</b>

Direct Comparables
<b>Selection Model</b> 1 Res <b>Adjustment Model</b> A2 AO Test <b>Comparables</b> <b>Indicated Value</b>

Cost Approach				Manual : 01/2025			
<b>Base Cost</b>	81.50	<b>Total Misc Impr</b>	+ 5,434				
<b>Roofing Adj</b>	+ 4.41	<b>Garage Cost</b>	+ 187,839				
<b>Subfloor Adj</b>	+ 2.31	<b>Total RCN</b>	= 169,055				
<b>Heat/Cool Adj</b>	+ 9.89	<b>Depreciation ( 90%)</b>	- 0				
<b>Plumbing Adj</b>	+ 4.48	<b>Lump Sums</b>	+ 18,784				
<b>Basement Adj</b>	+ 0.00	<b>RCNLD</b>	= 100,000				
<b>Adj Base Cost</b>	= 102.59	<b>Lot Value</b>	+ 118,784				
<b>Total Area</b>	x 1,778	<b>Indicated Value</b>	= 66.81				
<b>Adjusted Cost</b>	= 182,405	<b>Value Per SqFt</b>					

Value Reconciliation			
<b>Selected Approach</b>	Cost Approach		
<b>Improvements</b>	18,784		
<b>Lot Value</b>	100,000		
<b>Indicated Value</b>	118,784	66.81	Per SqFt
<b>Agland Value</b>			
<b>Site Improvements</b>			
<b>Total Value</b>	118,784	66.81	Total Value Per SqFt

Miscellaneous Improvements								
Code	Description	Sketch ID	Size	Year	Units	Unit Cost	Depr	Value
FPR1	FIREPLACE - RESIDENTIAL 1 STORY	0		1	1	4,394.05		4,394
PRCH	SLAB PORCH - COVERED	57704	17x3		51	20.40		1,040



# Rogers

## Assessment Property Record Card for Tax Year 2026

Data provided by LISA DELOZIER County Assessor

Date 04/17/2026  
Time 08:12:58  
Page 3

### Sketch Image

660023398

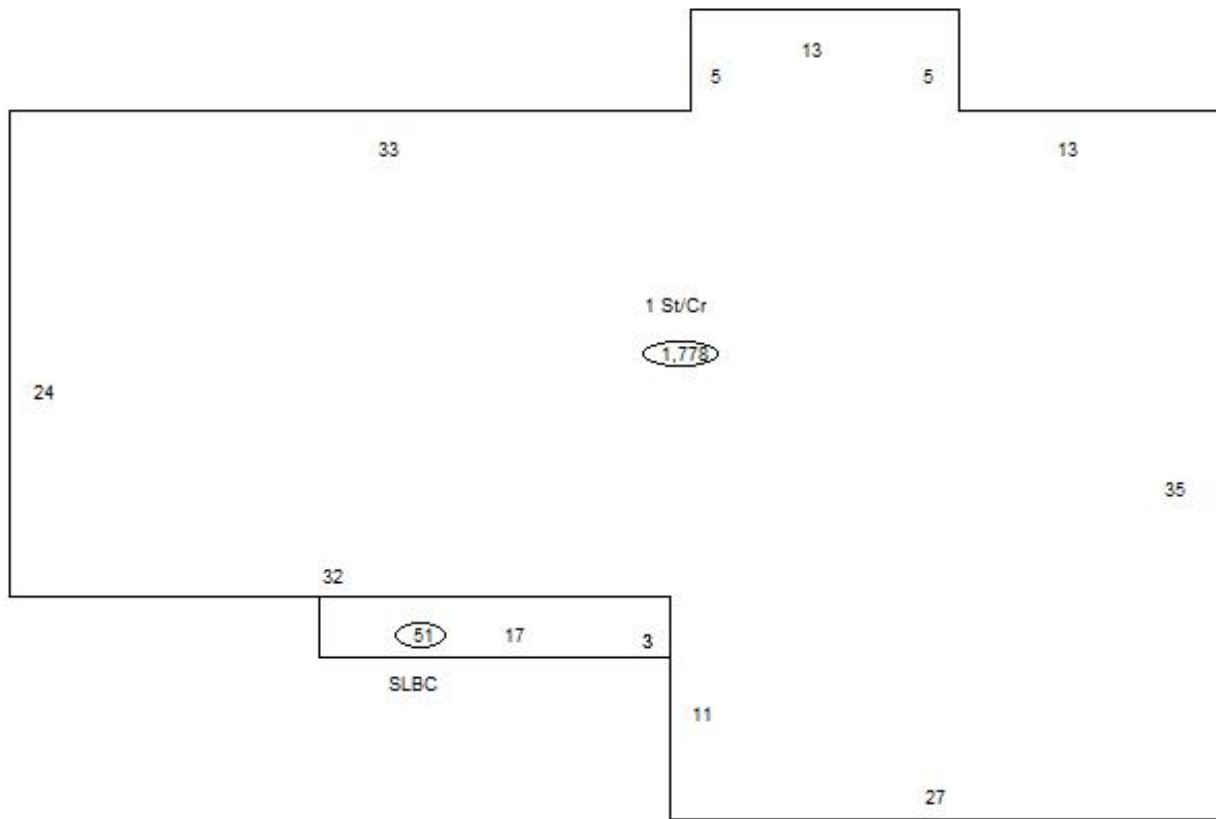

### Sketch Vector Information

Sequence	Code	Type	Built Over	Scale	Section Label	Base Area	Multiplier	Total Area
1	R	1	Crawl	10	1 St/Cr	1,778	1.000	1,778
2	M	PRCH		10	SLBC	51	1.000	51
<b>Total Building Area</b>						<b>1,778</b>		<b>1,778</b>



# Rogers



## Assessment Property Record Card for Tax Year 2026

Data provided by LISA DELOZIER County Assessor

Date 04/17/2026  
 Time 08:12:59  
 Page 4

660023398

### Outbuildings/Site Improvements

Building Image	Code	Description	Dimensions	Floor	Roofing	Total Units
	STF	STG FAIR	0x0x0			
	Qual	2	Cond	Year	Eff Age	
	<b>Valuation Summary</b>		<b>Modifier Total</b>	<b>RCN</b>	<b>Depr (100% Phys/ % Func)</b>	<b>RCNLD</b>
	Base Cost (4.68 x )					
	STF	STG FAIR	0x0x0			
	Qual	2	Cond	Year	Eff Age	
	<b>Valuation Summary</b>		<b>Modifier Total</b>	<b>RCN</b>	<b>Depr (100% Phys/ % Func)</b>	<b>RCNLD</b>
	Base Cost (4.68 x )					
	BARN	BARN	0x0x0			
	Qual		Cond	Year	Eff Age	
	<b>Valuation Summary</b>		<b>Modifier Total</b>	<b>RCN</b>	<b>Depr (100% Phys/ % Func)</b>	<b>RCNLD</b>
	Base Cost (11.51 x )					
	STF	STG FAIR	0x0x0			
	Qual	2	Cond	Year	Eff Age	
	<b>Valuation Summary</b>		<b>Modifier Total</b>	<b>RCN</b>	<b>Depr (100% Phys/ % Func)</b>	<b>RCNLD</b>
	Base Cost (4.68 x )					
	STF	STG FAIR	0x0x0			1,778
	Qual	2	Cond	Year	Eff Age	
	<b>Valuation Summary</b>		<b>Modifier Total</b>	<b>RCN</b>	<b>Depr (100% Phys/ % Func)</b>	<b>RCNLD</b>
	Base Cost (4.68 x 1,778)	8,321		8,321	8,321	