



# Rogers

## Assessment Property Record Card for Tax Year 2026

Data provided by LISA DELOZIER County Assessor

Date 04/18/2026  
 Time 07:56:02  
 Page 1

Assessment Data					Primary Image																																																																																																																				
<b>Account</b> 660023621 <b>Parcel ID</b> 19N17E-28-4-00000-000-0000 <b>Cadastral ID</b> 28-19-17-00310 <b>Property Type</b> REAL - Real Property <b>Property Class</b> RR VI Area 3 <b>Tax Area</b> 2 - INOLA RURAL <b>Name ID</b> 325628 BRIAN, NATHAN & SHALENA R  35606 S 4220 RD INOLA OK 74036-0000  <b>Parcel Location</b> <b>Situs</b> 35606 S 4220 RD <b>Subdivision</b> <b>Lot/Block</b> / <b>Parcel Size</b> 1.87 - Acres <b>Sec/Twn/Rng</b> 28 / 19 / 17 / 4 <b>Neighborhood</b> 1917 - UNPLATTED <b>School District</b> S005 - INOLA SCHOOLS					<p>660023621_002.JPG 11/11/2025</p>																																																																																																																				
<b>Legal Description</b> Lat/Long: 36.09556328 -95.49463718																																																																																																																									
<b>Building Permits</b> <table border="1"> <thead> <tr> <th>Number</th> <th>Description</th> <th>Opened</th> <th>Closed</th> <th>Amount</th> </tr> </thead> <tbody> <tr> <td colspan="5"> </td> </tr> </tbody> </table>					Number	Description	Opened	Closed	Amount																																																																																																																
Number	Description	Opened	Closed	Amount																																																																																																																					
<b>Exemptions</b> <table border="1"> <thead> <tr> <th>Code</th> <th>Type</th> <th>Active</th> <th>Maximum</th> <th>Exemption</th> </tr> </thead> <tbody> <tr> <td>H</td> <td>Homestead</td> <td>No</td> <td>1,000</td> <td></td> </tr> </tbody> </table>					Code	Type	Active	Maximum	Exemption	H	Homestead	No	1,000		<b>Sale History</b> <table border="1"> <thead> <tr> <th>Bk/Pg</th> <th>Grantor</th> <th>Date</th> <th>Price</th> <th>Code</th> </tr> </thead> <tbody> <tr> <td>/</td> <td>BELL, JOEL M &amp;</td> <td>08/17/2018</td> <td>97,000</td> <td>YES</td> </tr> <tr> <td>1487/252</td> <td>FIELDS, CORA S &amp;</td> <td>06/07/2003</td> <td>62,000</td> <td>YES</td> </tr> <tr> <td>1063/66</td> <td>DUNCAN, THOMAS O &amp;</td> <td>04/29/1997</td> <td>50,000</td> <td>Yes</td> </tr> </tbody> </table>					Bk/Pg	Grantor	Date	Price	Code	/	BELL, JOEL M &	08/17/2018	97,000	YES	1487/252	FIELDS, CORA S &	06/07/2003	62,000	YES	1063/66	DUNCAN, THOMAS O &	04/29/1997	50,000	Yes																																																																																		
Code	Type	Active	Maximum	Exemption																																																																																																																					
H	Homestead	No	1,000																																																																																																																						
Bk/Pg	Grantor	Date	Price	Code																																																																																																																					
/	BELL, JOEL M &	08/17/2018	97,000	YES																																																																																																																					
1487/252	FIELDS, CORA S &	06/07/2003	62,000	YES																																																																																																																					
1063/66	DUNCAN, THOMAS O &	04/29/1997	50,000	Yes																																																																																																																					
<b>Parcel Valuation</b> <table border="1"> <thead> <tr> <th>Source</th> <th>REAL</th> <th>Fair Cash</th> <th>Capped</th> <th>Asmnt Level</th> <th>Assessed</th> <th>Levy Rate</th> <th>80.060</th> <th>Current Tax</th> </tr> </thead> <tbody> <tr> <td>Remove Cap</td> <td>2019</td> <td>Land Value 65,536</td> <td>52,431</td> <td>11%</td> <td>5,767</td> <td>Assessed</td> <td>15,602</td> <td>1,249.10</td> </tr> <tr> <td>Year Frozen</td> <td>0</td> <td>Improvements 89,407</td> <td>89,407</td> <td></td> <td>9,835</td> <td>Penalty</td> <td>0</td> <td></td> </tr> <tr> <td>Uncapped Value</td> <td>0</td> <td>Mobile Home 0</td> <td>0</td> <td></td> <td>0</td> <td>Exemption</td> <td>0</td> <td>0.00</td> </tr> <tr> <td>TIF Project ID</td> <td>0</td> <td>Total Value 154,943</td> <td>141,838</td> <td></td> <td>15,602</td> <td>Total Taxable</td> <td>15,602</td> <td>1,249.00</td> </tr> </tbody> </table>										Source	REAL	Fair Cash	Capped	Asmnt Level	Assessed	Levy Rate	80.060	Current Tax	Remove Cap	2019	Land Value 65,536	52,431	11%	5,767	Assessed	15,602	1,249.10	Year Frozen	0	Improvements 89,407	89,407		9,835	Penalty	0		Uncapped Value	0	Mobile Home 0	0		0	Exemption	0	0.00	TIF Project ID	0	Total Value 154,943	141,838		15,602	Total Taxable	15,602	1,249.00																																																																			
Source	REAL	Fair Cash	Capped	Asmnt Level	Assessed	Levy Rate	80.060	Current Tax																																																																																																																	
Remove Cap	2019	Land Value 65,536	52,431	11%	5,767	Assessed	15,602	1,249.10																																																																																																																	
Year Frozen	0	Improvements 89,407	89,407		9,835	Penalty	0																																																																																																																		
Uncapped Value	0	Mobile Home 0	0		0	Exemption	0	0.00																																																																																																																	
TIF Project ID	0	Total Value 154,943	141,838		15,602	Total Taxable	15,602	1,249.00																																																																																																																	
<b>Assessment History</b> <table border="1"> <thead> <tr> <th>Tax Year</th> <th>Statement Number</th> <th>Billed Owner</th> <th>Tax Area</th> <th>Total Value</th> <th>Exemptions</th> <th>Taxable Value</th> <th>Billed Tax</th> </tr> </thead> <tbody> <tr><td>2025</td><td>2025-660023621</td><td>BRIAN, NATHAN &amp; SHALENA R</td><td>2</td><td>152,257</td><td>0</td><td>14,859</td><td>1,190.00</td></tr> <tr><td>2024</td><td>2024-660023621</td><td>BRIAN, NATHAN &amp; SHALENA R</td><td>2</td><td>142,438</td><td>0</td><td>14,152</td><td>1,138.00</td></tr> <tr><td>2023</td><td>2023-660023621</td><td>BRIAN, NATHAN &amp; SHALENA R</td><td>2</td><td>143,552</td><td>0</td><td>13,477</td><td>1,085.00</td></tr> <tr><td>2022</td><td>2022-660023621</td><td>BRIAN, NATHAN &amp; SHALENA R</td><td>2</td><td>121,667</td><td>0</td><td>12,836</td><td>1,041.00</td></tr> <tr><td>2021</td><td>2021-660023621</td><td>BRIAN, NATHAN &amp; SHALENA R</td><td>2</td><td>113,617</td><td>0</td><td>12,224</td><td>980.00</td></tr> <tr><td>2020</td><td>2020-660023621</td><td>BRIAN, NATHAN &amp; SHALENA R</td><td>2</td><td>109,905</td><td>0</td><td>11,643</td><td>941.00</td></tr> <tr><td>2019</td><td>2019-660023621</td><td>BRIAN, NATHAN &amp; SHALENA R</td><td>2</td><td>100,804</td><td>0</td><td>11,089</td><td>916.00</td></tr> <tr><td>2018</td><td>2018-660023621</td><td>BRIAN, NATHAN &amp; SHALENA R</td><td>2</td><td>38,381</td><td>1000</td><td>3,014</td><td>252.00</td></tr> <tr><td>2017</td><td>2017-660023621</td><td>BELL, JOEL M &amp;</td><td>2</td><td>36,461</td><td>1000</td><td>2,898</td><td>244.00</td></tr> <tr><td>2016</td><td>2016-660023621</td><td>BELL, JOEL M &amp;</td><td>2</td><td>34,397</td><td>1000</td><td>2,784</td><td>237.00</td></tr> <tr><td>2015</td><td>2015-660023621</td><td>BELL, JOEL M &amp;</td><td>2</td><td>34,840</td><td>1000</td><td>2,832</td><td>246.00</td></tr> <tr><td>2014</td><td>2014-660023621</td><td>BELL, JOEL M &amp;</td><td>2</td><td>35,056</td><td>1000</td><td>2,856</td><td>256.00</td></tr> <tr><td>2013</td><td>2013-660023621</td><td>BELL, JOEL M &amp;</td><td>2</td><td>37,406</td><td>1000</td><td>3,115</td><td>262.00</td></tr> </tbody> </table>										Tax Year	Statement Number	Billed Owner	Tax Area	Total Value	Exemptions	Taxable Value	Billed Tax	2025	2025-660023621	BRIAN, NATHAN & SHALENA R	2	152,257	0	14,859	1,190.00	2024	2024-660023621	BRIAN, NATHAN & SHALENA R	2	142,438	0	14,152	1,138.00	2023	2023-660023621	BRIAN, NATHAN & SHALENA R	2	143,552	0	13,477	1,085.00	2022	2022-660023621	BRIAN, NATHAN & SHALENA R	2	121,667	0	12,836	1,041.00	2021	2021-660023621	BRIAN, NATHAN & SHALENA R	2	113,617	0	12,224	980.00	2020	2020-660023621	BRIAN, NATHAN & SHALENA R	2	109,905	0	11,643	941.00	2019	2019-660023621	BRIAN, NATHAN & SHALENA R	2	100,804	0	11,089	916.00	2018	2018-660023621	BRIAN, NATHAN & SHALENA R	2	38,381	1000	3,014	252.00	2017	2017-660023621	BELL, JOEL M &	2	36,461	1000	2,898	244.00	2016	2016-660023621	BELL, JOEL M &	2	34,397	1000	2,784	237.00	2015	2015-660023621	BELL, JOEL M &	2	34,840	1000	2,832	246.00	2014	2014-660023621	BELL, JOEL M &	2	35,056	1000	2,856	256.00	2013	2013-660023621	BELL, JOEL M &	2	37,406	1000	3,115	262.00
Tax Year	Statement Number	Billed Owner	Tax Area	Total Value	Exemptions	Taxable Value	Billed Tax																																																																																																																		
2025	2025-660023621	BRIAN, NATHAN & SHALENA R	2	152,257	0	14,859	1,190.00																																																																																																																		
2024	2024-660023621	BRIAN, NATHAN & SHALENA R	2	142,438	0	14,152	1,138.00																																																																																																																		
2023	2023-660023621	BRIAN, NATHAN & SHALENA R	2	143,552	0	13,477	1,085.00																																																																																																																		
2022	2022-660023621	BRIAN, NATHAN & SHALENA R	2	121,667	0	12,836	1,041.00																																																																																																																		
2021	2021-660023621	BRIAN, NATHAN & SHALENA R	2	113,617	0	12,224	980.00																																																																																																																		
2020	2020-660023621	BRIAN, NATHAN & SHALENA R	2	109,905	0	11,643	941.00																																																																																																																		
2019	2019-660023621	BRIAN, NATHAN & SHALENA R	2	100,804	0	11,089	916.00																																																																																																																		
2018	2018-660023621	BRIAN, NATHAN & SHALENA R	2	38,381	1000	3,014	252.00																																																																																																																		
2017	2017-660023621	BELL, JOEL M &	2	36,461	1000	2,898	244.00																																																																																																																		
2016	2016-660023621	BELL, JOEL M &	2	34,397	1000	2,784	237.00																																																																																																																		
2015	2015-660023621	BELL, JOEL M &	2	34,840	1000	2,832	246.00																																																																																																																		
2014	2014-660023621	BELL, JOEL M &	2	35,056	1000	2,856	256.00																																																																																																																		
2013	2013-660023621	BELL, JOEL M &	2	37,406	1000	3,115	262.00																																																																																																																		



# Rogers

## Assessment Property Record Card for Tax Year 2026

Data provided by LISA DELOZIER County Assessor

Date 04/18/2026  
 Time 07:56:02  
 Page 2

Lot Data		Square-Foot - NBHD 1917 #1		Primary Image				
Lot Size								
Lot Count								
Units Buildable	1.87							
Non-Ag Acres	1.7858							
Topography								
Street Access								
Utilities								
Amenities	LAND QUALITY	1						
	FLOOD ZONE							
Method	Square-Foot							
Base Lot Value	77,789.00 x .67 = 52,429			660023621_002.JPG 11/11/2025				
Factor Value	13,107			<b>GRM Approach</b>				
Adjustments				GRM Code				
Lot Value	65,536			Gross Rent 0.00				
<b>Residential Data</b>				Indicated Value				
Type				<b>Multiple Regression</b>				
Condition	-			MRA Code				
Quality	-			Adusted R				
Architecture				Indicated Value				
Style				<b>Direct Comparables</b>				
Exterior Wall				Selection Model 1 Res				
Base/Total Area /				Adjustment Model A2 AO Test				
Style				Comparables				
HVAC				Indicated Value				
Roof Cover				<b>Value Reconciliation</b>				
Area on Slab				Selected Approach Cost Approach				
Fixture/RghIn /				Improvements				
Bed/F/H Bath / /				Lot Value 65,536				
Basement Area				Indicated Value 65,536 0.00 Per SqFt				
Garage Type				Agland Value				
Remodel				Site Improvements 3,690				
Year/Eff Age /				Total Value 69,226 0.00 Total Value Per SqFt				
<b>Cost Approach</b>				<b>Manual : 01/2025</b>				
Base Cost	0.00	Total Misc Impr	+	0				
Roofing Adj	+ 0.00	Garage Cost	+					
Subfloor Adj	+ 0.00	Total RCN	=	0				
Heat/Cool Adj	+ 0.00	Depreciation ( 0%)	-	0				
Plumbing Adj	+ 0.00	Lump Sums	+	0				
Basement Adj	+ 0.00	RCNLD	=					
Adj Base Cost	= 0.00	Lot Value	+	65,536				
Total Area	x	Indicated Value	=	65,536				
Adjusted Cost	= 0	Value Per SqFt		0.00				
<b>Miscellaneous Improvements</b>								
Code	Description	Sketch ID	Size	Year	Units	Unit Cost	Depr	Value



# Rogers



## Assessment Property Record Card for Tax Year 2026

Data provided by LISA DELOZIER County Assessor

Date 04/18/2026  
 Time 07:56:03  
 Page 3

660023621

### Outbuildings/Site Improvements

Building Image	Code	Description	Dimensions	Floor	Roofing	Total Units	
	ASC	Awing/Shelter/Carport	16x6x6	Dirt	Composition Shingle	96	
	Qual 3	Cond 3	Year 2012	Eff Age 11			
	<b>Valuation Summary</b>		<b>Modifier Total</b>	<b>RCN</b>	<b>Depr (48% Phys/ % Func)</b>	<b>RCNLD</b>	
	Base Cost (4.45 x 96)		427		427	205	222
	SHDS	Shed - Small	12x16x8		Composition Shingle	192	
	Qual 2	Cond 3	Year 2010	Eff Age 12			
	<b>Valuation Summary</b>		<b>Modifier Total</b>	<b>RCN</b>	<b>Depr (46% Phys/ % Func)</b>	<b>RCNLD</b>	
	Base Cost (18.95 x 192)		3,638		3,638	1,673	1,965
	SHDS	Shed - Small	8x10x8	Plank	Composition Shingle	80	
	Qual 2	Cond 3	Year 2000	Eff Age 20			
	<b>Valuation Summary</b>		<b>Modifier Total</b>	<b>RCN</b>	<b>Depr (59% Phys/ % Func)</b>	<b>RCNLD</b>	
	Base Cost (24.87 x 80)		1,990		1,990	1,174	816
	LOAF	Loafing Shed	20x20x8	Dirt	Galvanized Metal	400	
	Qual 3	Cond 2	Year 1998	Eff Age 28			
<b>Valuation Summary</b>		<b>Modifier Total</b>	<b>RCN</b>	<b>Depr (73% Phys/ % Func)</b>	<b>RCNLD</b>		
	Base Cost (6.36 x 400)		2,544		2,544	1,857	687



# Rogers

## Assessment Property Record Card for Tax Year 2026

Data provided by LISA DELOZIER County Assessor

Date 04/18/2026  
 Time 07:56:03  
 Page 4

Lot Data	Primary Image
Lot Size Lot Count Units Buildable Non-Ag Acres Topography Street Access Utilities Amenities LAND QUALITY FLOOD ZONE Method Base Lot Value Factor Value Adjustments Lot Value	

Residential Data	
Type	6 Mobile Home 48 x 28
Condition	4 - Good
Quality	6 - Excellent
Architecture	1DW EXCP DWIDE MH
Style	100% Double Wide
Exterior Wall	100% Lap
Base/Total Area	1,344 / 1,344
Style	100% Double Wide
HVAC	100% Warmed & Cooled Air
Roof Cover	1 Composition Shingle
Area on Slab	0
Fixture/RghIn	/
Bed/F/H Bath	/ /
Basement Area	
Garage Type	
Remodel	
Year/Eff Age	1985 / 25

\\tsclient\C\TOMS PC PICS\2017-04-19 04-19-2017\04-19-2017 06 4/20/2017

GRM Approach	
GRM Code	
Gross Rent	0.00
Indicated Value	

Multiple Regression			
MRA Code	1	Test	
Adjusted R	0.8445		
Indicated Value	229,492	170.75	Per SqFt

Direct Comparables	
Selection Model	1 Res
Adjustment Model	A2 AO Test
Comparables	
Indicated Value	

Value Reconciliation			
Selected Approach	Cost Approach		
Improvements	85,717		
Lot Value			
Indicated Value	85,717	63.78	Per SqFt
Agland Value			
Site Improvements			
Total Value	85,717	63.78	Total Value Per SqFt

Cost Approach				Manual : 01/2025			
Base Cost	96.61	Total Misc Impr	+	0			
Roofing Adj	+ 4.99	Garage Cost	+				
Subfloor Adj	+ 0.00	Total RCN	=	185,096			
Heat/Cool Adj	+ 6.00	Depreciation ( 60%)	-	111,058			
Plumbing Adj	+ 30.12	Lump Sums	+	11,679			
Basement Adj	+ 0.00	RCNLD	=	85,717			
Adj Base Cost	= 137.72	Lot Value	+				
Total Area	x 1,344	Indicated Value	=	85,717			
Adjusted Cost	= 185,096	Value Per SqFt		63.78			

Miscellaneous Improvements								
Code	Description	Sketch ID	Size	Year	Units	Unit Cost	Depr	Value
WODC	WOOD DECK - COVERED	135269	20x7		140	68.86	35%	6,266
WODO	WOOD DECK - OPEN	135270	16x12		192	35.24	20%	5,413



**Rogers**  
**Assessment Property Record Card for Tax Year 2026**

Data provided by LISA DELOZIER County Assessor

Date 04/18/2026  
 Time 07:56:03  
 Page 5

Sketch Image

660023621

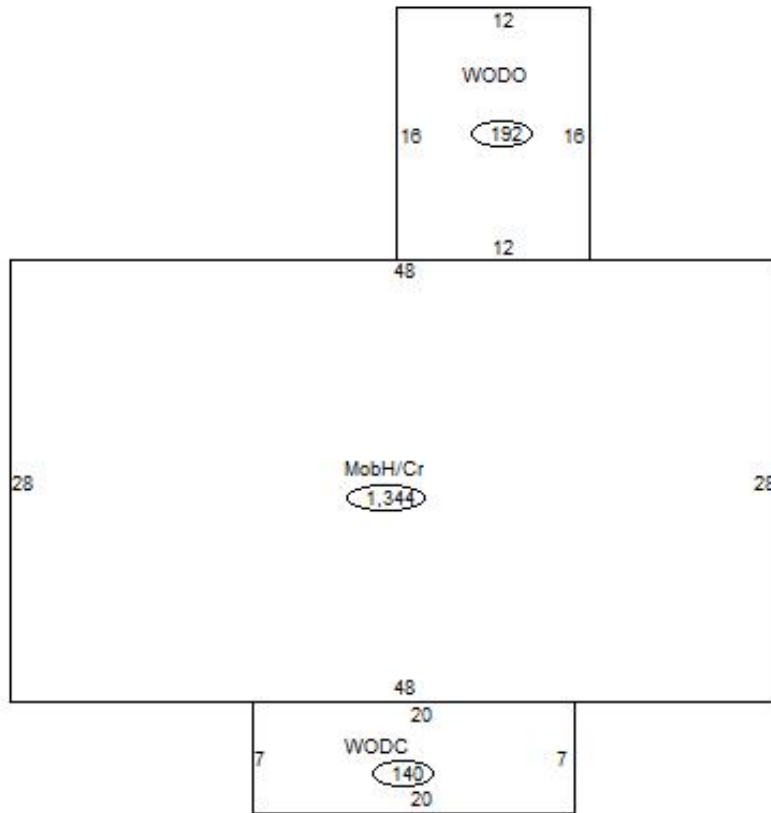

**Sketch Vector Information**

Sequence	Code	Type	Built Over	Scale	Section Label	Base Area	Multiplier	Total Area
1	R	14	Crawl	13	MobH/Cr	1,344	1.000	1,344
2	M	WODC		13	WODC	140	1.000	140
3	M	WODO		13	WODO	192	1.000	192
<b>Total Building Area</b>						1,344		1,344