



Rogers

Assessment Property Record Card for Tax Year 2026

Data provided by LISA DELOZIER County Assessor

Date 04/17/2026
Time 00:45:04
Page 1

Assessment Data					Primary Image																																																																																																																				
Account 660023923 Parcel ID 23N15E-28-4-00000-000-0000 Cadastral ID 28-23-15-01800 Property Type REAL - Real Property Property Class RR VI Area 2 Tax Area 10 - OOLOGAH RURAL/NW FIRE Name ID 326651 KIRK, RICHARD LYNN & RITA EILEEN 6511 E 400 RD OOLOGAH OK 74053-0000 Parcel Location Situs 06511 E 400 RD Subdivision Lot/Block / Parcel Size 3.01 - Acres Sec/Twn/Rng 28 / 23 / 15 / 4 Neighborhood 4020 - OOLOGAH School District S004 - OOLOGAH SCHOOLS					<p>\\tsclient\C\Users\CB\Pictures\2020-06-18\IMG_0112.JPG 6/18/2020</p>																																																																																																																				
Legal Description Lat/Long: 36.43843322 -95.71279795 N 330' S 363' OF SW SW SE LESS .017 AC TO ROW PARCEL #4, LESS E 265.5' THEREOF																																																																																																																									
Exemptions <table border="1"> <thead> <tr> <th>Code</th> <th>Type</th> <th>Active</th> <th>Maximum</th> <th>Exemption</th> </tr> </thead> <tbody> <tr> <td>H</td> <td>Homestead</td> <td>Yes</td> <td>1,000</td> <td>1,000</td> </tr> </tbody> </table>					Code	Type	Active	Maximum	Exemption	H	Homestead	Yes	1,000	1,000	Building Permits <table border="1"> <thead> <tr> <th>Number</th> <th>Description</th> <th>Opened</th> <th>Closed</th> <th>Amount</th> </tr> </thead> <tbody> <tr> <td></td> <td></td> <td></td> <td></td> <td></td> </tr> </tbody> </table>					Number	Description	Opened	Closed	Amount																																																																																																	
Code	Type	Active	Maximum	Exemption																																																																																																																					
H	Homestead	Yes	1,000	1,000																																																																																																																					
Number	Description	Opened	Closed	Amount																																																																																																																					
Parcel Valuation <table border="1"> <thead> <tr> <th>Source</th> <th>REAL</th> <th>Fair Cash</th> <th>Capped</th> <th>Asmnt Level</th> <th>Assessed</th> <th>Levy Rate</th> <th>108.182</th> <th>Current Tax</th> </tr> </thead> <tbody> <tr> <td>Remove Cap</td> <td></td> <td>Land Value 78,206</td> <td>37,761</td> <td>11%</td> <td>4,154</td> <td>Assessed</td> <td>15,874</td> <td>1,717.27</td> </tr> <tr> <td>Year Frozen</td> <td>0</td> <td>Improvements 106,611</td> <td>106,544</td> <td></td> <td>11,720</td> <td>Penalty</td> <td>0</td> <td></td> </tr> <tr> <td>Uncapped Value</td> <td>0</td> <td>Mobile Home 0</td> <td>0</td> <td></td> <td>0</td> <td>Exemption</td> <td>1,000</td> <td>-94.00</td> </tr> <tr> <td>TIF Project ID</td> <td>0</td> <td>Total Value 184,817</td> <td>144,305</td> <td></td> <td>15,874</td> <td>Total Taxable</td> <td>14,874</td> <td>1,623.00</td> </tr> </tbody> </table>					Source	REAL	Fair Cash	Capped	Asmnt Level	Assessed	Levy Rate	108.182	Current Tax	Remove Cap		Land Value 78,206	37,761	11%	4,154	Assessed	15,874	1,717.27	Year Frozen	0	Improvements 106,611	106,544		11,720	Penalty	0		Uncapped Value	0	Mobile Home 0	0		0	Exemption	1,000	-94.00	TIF Project ID	0	Total Value 184,817	144,305		15,874	Total Taxable	14,874	1,623.00	Sale History <table border="1"> <thead> <tr> <th>Bk/Pg</th> <th>Grantor</th> <th>Date</th> <th>Price</th> <th>Code</th> </tr> </thead> <tbody> <tr> <td>/</td> <td>KIRK, CAMERON</td> <td>12/28/2018</td> <td>140,000</td> <td>4</td> </tr> <tr> <td>2447/618</td> <td>FEDERAL NATIONAL MORTGAGE ASS</td> <td>12/23/2014</td> <td>78,500</td> <td>3</td> </tr> <tr> <td>2409/530</td> <td>PENNER, DEBORAH</td> <td>06/18/2014</td> <td>0</td> <td>10</td> </tr> <tr> <td>1898/646</td> <td>BRAZEAL, AUDIE L ET AL</td> <td>09/07/2007</td> <td>142,000</td> <td>YES</td> </tr> </tbody> </table>					Bk/Pg	Grantor	Date	Price	Code	/	KIRK, CAMERON	12/28/2018	140,000	4	2447/618	FEDERAL NATIONAL MORTGAGE ASS	12/23/2014	78,500	3	2409/530	PENNER, DEBORAH	06/18/2014	0	10	1898/646	BRAZEAL, AUDIE L ET AL	09/07/2007	142,000	YES																																										
Source	REAL	Fair Cash	Capped	Asmnt Level	Assessed	Levy Rate	108.182	Current Tax																																																																																																																	
Remove Cap		Land Value 78,206	37,761	11%	4,154	Assessed	15,874	1,717.27																																																																																																																	
Year Frozen	0	Improvements 106,611	106,544		11,720	Penalty	0																																																																																																																		
Uncapped Value	0	Mobile Home 0	0		0	Exemption	1,000	-94.00																																																																																																																	
TIF Project ID	0	Total Value 184,817	144,305		15,874	Total Taxable	14,874	1,623.00																																																																																																																	
Bk/Pg	Grantor	Date	Price	Code																																																																																																																					
/	KIRK, CAMERON	12/28/2018	140,000	4																																																																																																																					
2447/618	FEDERAL NATIONAL MORTGAGE ASS	12/23/2014	78,500	3																																																																																																																					
2409/530	PENNER, DEBORAH	06/18/2014	0	10																																																																																																																					
1898/646	BRAZEAL, AUDIE L ET AL	09/07/2007	142,000	YES																																																																																																																					
Assessment History <table border="1"> <thead> <tr> <th>Tax Year</th> <th>Statement Number</th> <th>Billed Owner</th> <th>Tax Area</th> <th>Total Value</th> <th>Exemptions</th> <th>Taxable Value</th> <th>Billed Tax</th> </tr> </thead> <tbody> <tr><td>2025</td><td>2025-660023923</td><td>KIRK, RICHARD LYNN &</td><td>10</td><td>181,647</td><td>1000</td><td>14,411</td><td>1,573.00</td></tr> <tr><td>2024</td><td>2024-660023923</td><td>KIRK, RICHARD LYNN &</td><td>10</td><td>186,843</td><td>1000</td><td>13,962</td><td>1,477.00</td></tr> <tr><td>2023</td><td>2023-660023923</td><td>KIRK, RICHARD LYNN &</td><td>10</td><td>151,040</td><td>1000</td><td>13,527</td><td>1,421.00</td></tr> <tr><td>2022</td><td>2022-660023923</td><td>KIRK, RICHARD LYNN &</td><td>10</td><td>154,776</td><td>1000</td><td>13,104</td><td>1,370.00</td></tr> <tr><td>2021</td><td>2021-660023923</td><td>KIRK, RICHARD LYNN &</td><td>10</td><td>156,492</td><td>1000</td><td>12,693</td><td>1,337.00</td></tr> <tr><td>2020</td><td>2020-660023923</td><td>KIRK, RICHARD LYNN &</td><td>10</td><td>152,128</td><td>1000</td><td>12,294</td><td>1,315.00</td></tr> <tr><td>2019</td><td>2019-660023923</td><td>KIRK, RICHARD LYNN &</td><td>10</td><td>141,194</td><td>1000</td><td>11,907</td><td>1,250.00</td></tr> <tr><td>2018</td><td>2018-660023923</td><td>KIRK, CAMERON</td><td>10</td><td>115,736</td><td>1000</td><td>11,531</td><td>1,252.00</td></tr> <tr><td>2017</td><td>2017-660023923</td><td>KIRK, CAMERON</td><td>10</td><td>110,881</td><td>1000</td><td>11,166</td><td>1,283.00</td></tr> <tr><td>2016</td><td>2016-660023923</td><td>KIRK, CAMERON</td><td>10</td><td>107,380</td><td>1000</td><td>10,812</td><td>1,133.00</td></tr> <tr><td>2015</td><td>2015-660023923</td><td>KIRK, CAMERON</td><td>10</td><td>105,177</td><td>1000</td><td>10,570</td><td>1,048.00</td></tr> <tr><td>2014</td><td>2014-660023923</td><td>FEDERAL NATIONAL MORTGAGE ASSOC</td><td>10</td><td>107,978</td><td>0</td><td>11,806</td><td>1,155.00</td></tr> <tr><td>2013</td><td>2013-660023923</td><td>PENNER, DEBORAH</td><td>10</td><td>102,817</td><td>0</td><td>11,244</td><td>1,064.00</td></tr> </tbody> </table>										Tax Year	Statement Number	Billed Owner	Tax Area	Total Value	Exemptions	Taxable Value	Billed Tax	2025	2025-660023923	KIRK, RICHARD LYNN &	10	181,647	1000	14,411	1,573.00	2024	2024-660023923	KIRK, RICHARD LYNN &	10	186,843	1000	13,962	1,477.00	2023	2023-660023923	KIRK, RICHARD LYNN &	10	151,040	1000	13,527	1,421.00	2022	2022-660023923	KIRK, RICHARD LYNN &	10	154,776	1000	13,104	1,370.00	2021	2021-660023923	KIRK, RICHARD LYNN &	10	156,492	1000	12,693	1,337.00	2020	2020-660023923	KIRK, RICHARD LYNN &	10	152,128	1000	12,294	1,315.00	2019	2019-660023923	KIRK, RICHARD LYNN &	10	141,194	1000	11,907	1,250.00	2018	2018-660023923	KIRK, CAMERON	10	115,736	1000	11,531	1,252.00	2017	2017-660023923	KIRK, CAMERON	10	110,881	1000	11,166	1,283.00	2016	2016-660023923	KIRK, CAMERON	10	107,380	1000	10,812	1,133.00	2015	2015-660023923	KIRK, CAMERON	10	105,177	1000	10,570	1,048.00	2014	2014-660023923	FEDERAL NATIONAL MORTGAGE ASSOC	10	107,978	0	11,806	1,155.00	2013	2013-660023923	PENNER, DEBORAH	10	102,817	0	11,244	1,064.00
Tax Year	Statement Number	Billed Owner	Tax Area	Total Value	Exemptions	Taxable Value	Billed Tax																																																																																																																		
2025	2025-660023923	KIRK, RICHARD LYNN &	10	181,647	1000	14,411	1,573.00																																																																																																																		
2024	2024-660023923	KIRK, RICHARD LYNN &	10	186,843	1000	13,962	1,477.00																																																																																																																		
2023	2023-660023923	KIRK, RICHARD LYNN &	10	151,040	1000	13,527	1,421.00																																																																																																																		
2022	2022-660023923	KIRK, RICHARD LYNN &	10	154,776	1000	13,104	1,370.00																																																																																																																		
2021	2021-660023923	KIRK, RICHARD LYNN &	10	156,492	1000	12,693	1,337.00																																																																																																																		
2020	2020-660023923	KIRK, RICHARD LYNN &	10	152,128	1000	12,294	1,315.00																																																																																																																		
2019	2019-660023923	KIRK, RICHARD LYNN &	10	141,194	1000	11,907	1,250.00																																																																																																																		
2018	2018-660023923	KIRK, CAMERON	10	115,736	1000	11,531	1,252.00																																																																																																																		
2017	2017-660023923	KIRK, CAMERON	10	110,881	1000	11,166	1,283.00																																																																																																																		
2016	2016-660023923	KIRK, CAMERON	10	107,380	1000	10,812	1,133.00																																																																																																																		
2015	2015-660023923	KIRK, CAMERON	10	105,177	1000	10,570	1,048.00																																																																																																																		
2014	2014-660023923	FEDERAL NATIONAL MORTGAGE ASSOC	10	107,978	0	11,806	1,155.00																																																																																																																		
2013	2013-660023923	PENNER, DEBORAH	10	102,817	0	11,244	1,064.00																																																																																																																		



Rogers

Assessment Property Record Card for Tax Year 2026

Data provided by LISA DELOZIER County Assessor

Date 04/17/2026
 Time 00:45:04
 Page 2

Lot Data		Square-Foot - NBHD 4020 #1	
Lot Size			
Lot Count			
Units Buildable	1		
Non-Ag Acres	3.2577		
Topography			
Street Access			
Utilities			
Amenities	LAND QUALITY	0	
		0	
Method	Square-Foot		
Base Lot Value	141,907.00 x .55 = 78,206		
Factor Value			
Adjustments	1.0000		
Lot Value	78,206		



\\tsclient\C\Users\CB\Pictures\2020-06-18\IMG_0112.JPG 6/18/2020

Residential Data	
Type	1 Single Family Residence
Condition	3 - Average
Quality	2.5 - Fair
Architecture	TRAD TRADITIONAL
Style	100% One Story
Exterior Wall	30% Veneer, Masonry 70% Frame, Siding, Wood
Base/Total Area	1,318 / 1,318
Style	100% One Story
HVAC	100% Warmed & Cooled Air
Roof Cover	4 Metal, Preformed
Area on Slab	0
Fixture/RghIn	11 /
Bed/F/H Bath	2 / 1.0 / 1.0
Basement Area	
Garage Type	440 Attached Garage - Finished
Remodel	
Year/Eff Age	1972 / 41

GRM Approach

GRM Code	
Gross Rent	0.00
Indicated Value	

Multiple Regression

MRA Code	1 Test
Adusted R	0.8445
Indicated Value	141,161 107.10 Per SqFt

Direct Comparables

Selection Model	1 Res
Adjustment Model	A2 AO Test
Comparables	
Indicated Value	

Value Reconciliation

Selected Approach	Cost Approach
Improvements	105,065
Lot Value	78,206
Indicated Value	183,271 139.05 Per SqFt
Agland Value	
Site Improvements	1,546
Total Value	184,817 140.23 Total Value Per SqFt

Cost Approach Manual : 01/2025

Base Cost	103.53	Total Misc Impr	+	14,311
Roofing Adj	+ 5.48	Garage Cost	+	15,646
Subfloor Adj	+ 1.21	Total RCN	=	204,421
Heat/Cool Adj	+ 11.47	Depreciation (49%)	-	100,166
Plumbing Adj	+ 10.68	Lump Sums	+	810
Basement Adj	+ 0.00	RCNLD	=	105,065
Adj Base Cost	= 132.37	Lot Value	+	78,206
Total Area	x 1,318	Indicated Value	=	183,271
Adjusted Cost	= 174,464	Value Per SqFt		139.05

Miscellaneous Improvements

Code	Description	Sketch ID	Size	Year	Units	Unit Cost	Depr	Value
FPR1	FIREPLACE - RESIDENTIAL 1 STORY	0		1	1	5,095.98		5,096
PRCH	SLAB PORCH - COVERED	58828	12x10		120	23.88		2,866
CPDT	CARPORT - DETACHED	58829	20x20		400	10.74		4,296
WODO	WOOD DECK - OPEN	58830	24x14		336	16.07	85%	810
PATO	SLAB PORCH - OPEN	58831	10x8		80	10.86		869
PATO	SLAB PORCH - OPEN	58832	11x10		110	10.76		1,184



Rogers
Assessment Property Record Card for Tax Year 2026

Data provided by LISA DELOZIER County Assessor

Date 04/17/2026
 Time 00:45:04
 Page 3

Sketch Image

660023923

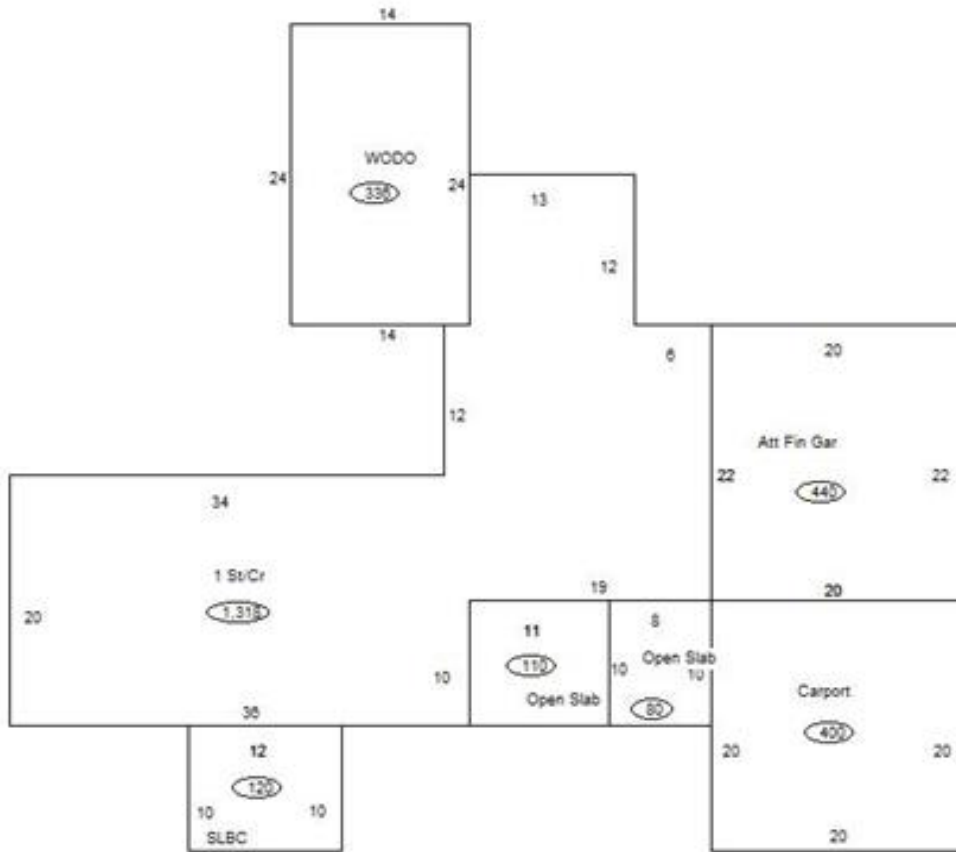

Sketch Vector Information

Sequence	Code	Type	Built Over	Scale	Section Label	Base Area	Multiplier	Total Area
1	R	1	Crawl	13	1 St/Cr	1,318	1.000	1,318
2	G	5		13	Att Fin Gar	440	1.000	440
3	M	PRCH		13	SLBC	120	1.000	120
4	M	CPDT		13	Carport	400	1.000	400
5	M	WODO		13	WODO	336	1.000	336
6	M	PATO		13	Open Slab	80	1.000	80
7	M	PATO		13	Open Slab	110	1.000	110
Total Building Area						1,318		1,318



Rogers

Assessment Property Record Card for Tax Year 2026

Data provided by LISA DELOZIER County Assessor

Date 04/17/2026
 Time 00:45:05
 Page 4

660023923

Outbuildings/Site Improvements

Building Image	Code	Description	Dimensions	Floor	Roofing	Total Units	
	STF	STG FAIR	20x10x0			200	
	Qual	2	Cond	Year	2020	Eff Age	
	Valuation Summary		Modifier Total		RCN	Depr (15% Phys/ % Func)	RCNLD
Base Cost (4.68 x 200)		936			936	140	796
	LF	LOAFING SHED	0x0x0			704	
	Qual	3	Cond 3	Year		Eff Age	
	Valuation Summary		Modifier Total		RCN	Depr (75% Phys/ % Func)	RCNLD
Base Cost (4.26 x 704)		2,999			2,999	2,249	750
	STF	STG FAIR	0x0x0				
	Qual	2	Cond	Year		Eff Age	
	Valuation Summary		Modifier Total		RCN	Depr (0% Phys/ % Func)	RCNLD
Base Cost (4.68 x)							
	CP	CARPORT DIRT	0x0x0				
	Qual		Cond	Year		Eff Age	
	Valuation Summary		Modifier Total		RCN	Depr (0% Phys/ % Func)	RCNLD
Base Cost (3.50 x)							