



Rogers

Assessment Property Record Card for Tax Year 2026

Data provided by LISA DELOZIER County Assessor

Date 04/18/2026
 Time 07:44:43
 Page 1

Assessment Data					Primary Image																																																																																																																				
Account 660024005 Parcel ID 000000-00-0-40010-012-0008 Cadastral ID 28-23-15-03870 Property Type REAL - Real Property Property Class UCP VI Area 2 Tax Area 31 - OOLOGAH OT/NW FIRE Name ID 324341 HALBROOK PROPERTIES LLC PO BOX 613 OOLOGAH OK 74053-0000 Parcel Location Situs 00146 COOWEESCOOWEE AVE Subdivision OOLOGAH O T Lot/Block 0008 / 0012 Parcel Size 1 - Lots Sec/Twn/Rng 28 / 23 / 15 / 5 Neighborhood 5001 - TASC 2016 School District S004 - OOLOGAH SCHOOLS																																																																																																																									
Legal Description Lot/Long: 36.44751323 -95.70906183 LOT 8 BLOCK 12 OOLOGAH O T																																																																																																																									
Exemptions					Building Permits																																																																																																																				
<table border="1"> <thead> <tr> <th>Code</th> <th>Type</th> <th>Active</th> <th>Maximum</th> <th>Exemption</th> </tr> </thead> <tbody> <tr> <td></td> <td></td> <td></td> <td></td> <td></td> </tr> </tbody> </table>					Code	Type	Active	Maximum	Exemption						<table border="1"> <thead> <tr> <th>Number</th> <th>Description</th> <th>Opened</th> <th>Closed</th> <th>Amount</th> </tr> </thead> <tbody> <tr> <td></td> <td></td> <td></td> <td></td> <td></td> </tr> </tbody> </table>					Number	Description	Opened	Closed	Amount																																																																																																	
Code	Type	Active	Maximum	Exemption																																																																																																																					
Number	Description	Opened	Closed	Amount																																																																																																																					
<table border="1"> <thead> <tr> <th>Code</th> <th>Type</th> <th>Active</th> <th>Maximum</th> <th>Exemption</th> </tr> </thead> <tbody> <tr> <td></td> <td></td> <td></td> <td></td> <td></td> </tr> </tbody> </table>					Code	Type	Active	Maximum	Exemption						Sale History <table border="1"> <thead> <tr> <th>Bk/Pg</th> <th>Grantor</th> <th>Date</th> <th>Price</th> <th>Code</th> </tr> </thead> <tbody> <tr> <td>2706/210</td> <td>SANDERS, WANDA TRUSTEE</td> <td>04/23/2018</td> <td>397,500</td> <td>WG</td> </tr> <tr> <td>1002/495</td> <td>ROBISON, RANDALL K &</td> <td>09/18/1995</td> <td>0</td> <td>No</td> </tr> <tr> <td>942/858</td> <td>SANDERS, WANDA L &</td> <td>01/12/1994</td> <td>69,900</td> <td>Yes</td> </tr> <tr> <td>894/556</td> <td>ARMBRISTER, C V</td> <td>09/16/1992</td> <td>30,000</td> <td>No</td> </tr> </tbody> </table>					Bk/Pg	Grantor	Date	Price	Code	2706/210	SANDERS, WANDA TRUSTEE	04/23/2018	397,500	WG	1002/495	ROBISON, RANDALL K &	09/18/1995	0	No	942/858	SANDERS, WANDA L &	01/12/1994	69,900	Yes	894/556	ARMBRISTER, C V	09/16/1992	30,000	No																																																																													
Code	Type	Active	Maximum	Exemption																																																																																																																					
Bk/Pg	Grantor	Date	Price	Code																																																																																																																					
2706/210	SANDERS, WANDA TRUSTEE	04/23/2018	397,500	WG																																																																																																																					
1002/495	ROBISON, RANDALL K &	09/18/1995	0	No																																																																																																																					
942/858	SANDERS, WANDA L &	01/12/1994	69,900	Yes																																																																																																																					
894/556	ARMBRISTER, C V	09/16/1992	30,000	No																																																																																																																					
Parcel Valuation <table border="1"> <thead> <tr> <th>Source</th> <th>REAL</th> <th>Fair Cash</th> <th>Capped</th> <th>Asmnt Level</th> <th>Assessed</th> <th>Levy Rate</th> <th>108.182</th> <th>Current Tax</th> </tr> </thead> <tbody> <tr> <td>Remove Cap</td> <td>1998</td> <td>Land Value 5,238</td> <td>5,238</td> <td>11%</td> <td>576</td> <td>Assessed</td> <td>10,426</td> <td>1,127.90</td> </tr> <tr> <td>Year Frozen</td> <td>0</td> <td>Improvements 146,821</td> <td>89,545</td> <td></td> <td>9,850</td> <td>Penalty</td> <td>0</td> <td></td> </tr> <tr> <td>Uncapped Value</td> <td>0</td> <td>Mobile Home 0</td> <td>0</td> <td></td> <td>0</td> <td>Exemption</td> <td>0</td> <td>0.00</td> </tr> <tr> <td>TIF Project ID</td> <td>0</td> <td>Total Value 152,059</td> <td>94,783</td> <td></td> <td>10,426</td> <td>Total Taxable</td> <td>10,426</td> <td>1,128.00</td> </tr> </tbody> </table>										Source	REAL	Fair Cash	Capped	Asmnt Level	Assessed	Levy Rate	108.182	Current Tax	Remove Cap	1998	Land Value 5,238	5,238	11%	576	Assessed	10,426	1,127.90	Year Frozen	0	Improvements 146,821	89,545		9,850	Penalty	0		Uncapped Value	0	Mobile Home 0	0		0	Exemption	0	0.00	TIF Project ID	0	Total Value 152,059	94,783		10,426	Total Taxable	10,426	1,128.00																																																																			
Source	REAL	Fair Cash	Capped	Asmnt Level	Assessed	Levy Rate	108.182	Current Tax																																																																																																																	
Remove Cap	1998	Land Value 5,238	5,238	11%	576	Assessed	10,426	1,127.90																																																																																																																	
Year Frozen	0	Improvements 146,821	89,545		9,850	Penalty	0																																																																																																																		
Uncapped Value	0	Mobile Home 0	0		0	Exemption	0	0.00																																																																																																																	
TIF Project ID	0	Total Value 152,059	94,783		10,426	Total Taxable	10,426	1,128.00																																																																																																																	
Assessment History <table border="1"> <thead> <tr> <th>Tax Year</th> <th>Statement Number</th> <th>Billed Owner</th> <th>Tax Area</th> <th>Total Value</th> <th>Exemptions</th> <th>Taxable Value</th> <th>Billed Tax</th> </tr> </thead> <tbody> <tr><td>2025</td><td>2025-660024005</td><td>HALBROOK PROPERTIES LLC</td><td>31</td><td>156,541</td><td>0</td><td>9,929</td><td>1,074.00</td></tr> <tr><td>2024</td><td>2024-660024005</td><td>HALBROOK PROPERTIES LLC</td><td>31</td><td>85,972</td><td>0</td><td>9,456</td><td>990.00</td></tr> <tr><td>2023</td><td>2023-660024005</td><td>HALBROOK PROPERTIES LLC</td><td>31</td><td>130,639</td><td>0</td><td>11,365</td><td>1,182.00</td></tr> <tr><td>2022</td><td>2022-660024005</td><td>HALBROOK PROPERTIES LLC</td><td>31</td><td>132,006</td><td>0</td><td>10,824</td><td>1,120.00</td></tr> <tr><td>2021</td><td>2021-660024005</td><td>HALBROOK PROPERTIES LLC</td><td>31</td><td>138,077</td><td>0</td><td>10,309</td><td>1,075.00</td></tr> <tr><td>2020</td><td>2020-660024005</td><td>HALBROOK PROPERTIES LLC</td><td>31</td><td>175,549</td><td>0</td><td>9,818</td><td>1,039.00</td></tr> <tr><td>2019</td><td>2019-660024005</td><td>HALBROOK PROPERTIES LLC</td><td>31</td><td>175,549</td><td>0</td><td>9,350</td><td>970.00</td></tr> <tr><td>2018</td><td>2018-660024005</td><td>HALBROOK PROPERTIES LLC</td><td>31</td><td>105,651</td><td>0</td><td>8,905</td><td>956.00</td></tr> <tr><td>2017</td><td>2017-660024005</td><td>SANDERS, FRANK D &</td><td>31</td><td>105,651</td><td>0</td><td>8,481</td><td>964.00</td></tr> <tr><td>2016</td><td>2016-660024005</td><td>SANDERS, FRANK D &</td><td>31</td><td>105,651</td><td>0</td><td>8,077</td><td>837.00</td></tr> <tr><td>2015</td><td>2015-660024005</td><td>SANDERS, FRANK D &</td><td>31</td><td>82,604</td><td>0</td><td>7,694</td><td>754.00</td></tr> <tr><td>2014</td><td>2014-660024005</td><td>SANDERS, FRANK D &</td><td>31</td><td>82,604</td><td>0</td><td>7,327</td><td>717.00</td></tr> <tr><td>2013</td><td>2013-660024005</td><td>SANDERS, FRANK D &</td><td>31</td><td>63,436</td><td>0</td><td>6,978</td><td>660.00</td></tr> </tbody> </table>										Tax Year	Statement Number	Billed Owner	Tax Area	Total Value	Exemptions	Taxable Value	Billed Tax	2025	2025-660024005	HALBROOK PROPERTIES LLC	31	156,541	0	9,929	1,074.00	2024	2024-660024005	HALBROOK PROPERTIES LLC	31	85,972	0	9,456	990.00	2023	2023-660024005	HALBROOK PROPERTIES LLC	31	130,639	0	11,365	1,182.00	2022	2022-660024005	HALBROOK PROPERTIES LLC	31	132,006	0	10,824	1,120.00	2021	2021-660024005	HALBROOK PROPERTIES LLC	31	138,077	0	10,309	1,075.00	2020	2020-660024005	HALBROOK PROPERTIES LLC	31	175,549	0	9,818	1,039.00	2019	2019-660024005	HALBROOK PROPERTIES LLC	31	175,549	0	9,350	970.00	2018	2018-660024005	HALBROOK PROPERTIES LLC	31	105,651	0	8,905	956.00	2017	2017-660024005	SANDERS, FRANK D &	31	105,651	0	8,481	964.00	2016	2016-660024005	SANDERS, FRANK D &	31	105,651	0	8,077	837.00	2015	2015-660024005	SANDERS, FRANK D &	31	82,604	0	7,694	754.00	2014	2014-660024005	SANDERS, FRANK D &	31	82,604	0	7,327	717.00	2013	2013-660024005	SANDERS, FRANK D &	31	63,436	0	6,978	660.00
Tax Year	Statement Number	Billed Owner	Tax Area	Total Value	Exemptions	Taxable Value	Billed Tax																																																																																																																		
2025	2025-660024005	HALBROOK PROPERTIES LLC	31	156,541	0	9,929	1,074.00																																																																																																																		
2024	2024-660024005	HALBROOK PROPERTIES LLC	31	85,972	0	9,456	990.00																																																																																																																		
2023	2023-660024005	HALBROOK PROPERTIES LLC	31	130,639	0	11,365	1,182.00																																																																																																																		
2022	2022-660024005	HALBROOK PROPERTIES LLC	31	132,006	0	10,824	1,120.00																																																																																																																		
2021	2021-660024005	HALBROOK PROPERTIES LLC	31	138,077	0	10,309	1,075.00																																																																																																																		
2020	2020-660024005	HALBROOK PROPERTIES LLC	31	175,549	0	9,818	1,039.00																																																																																																																		
2019	2019-660024005	HALBROOK PROPERTIES LLC	31	175,549	0	9,350	970.00																																																																																																																		
2018	2018-660024005	HALBROOK PROPERTIES LLC	31	105,651	0	8,905	956.00																																																																																																																		
2017	2017-660024005	SANDERS, FRANK D &	31	105,651	0	8,481	964.00																																																																																																																		
2016	2016-660024005	SANDERS, FRANK D &	31	105,651	0	8,077	837.00																																																																																																																		
2015	2015-660024005	SANDERS, FRANK D &	31	82,604	0	7,694	754.00																																																																																																																		
2014	2014-660024005	SANDERS, FRANK D &	31	82,604	0	7,327	717.00																																																																																																																		
2013	2013-660024005	SANDERS, FRANK D &	31	63,436	0	6,978	660.00																																																																																																																		



Rogers

Assessment Property Record Card for Tax Year 2026

Data provided by LISA DELOZIER County Assessor

Date 04/18/2026
 Time 07:44:43
 Page 3

Sketch Image

660024005

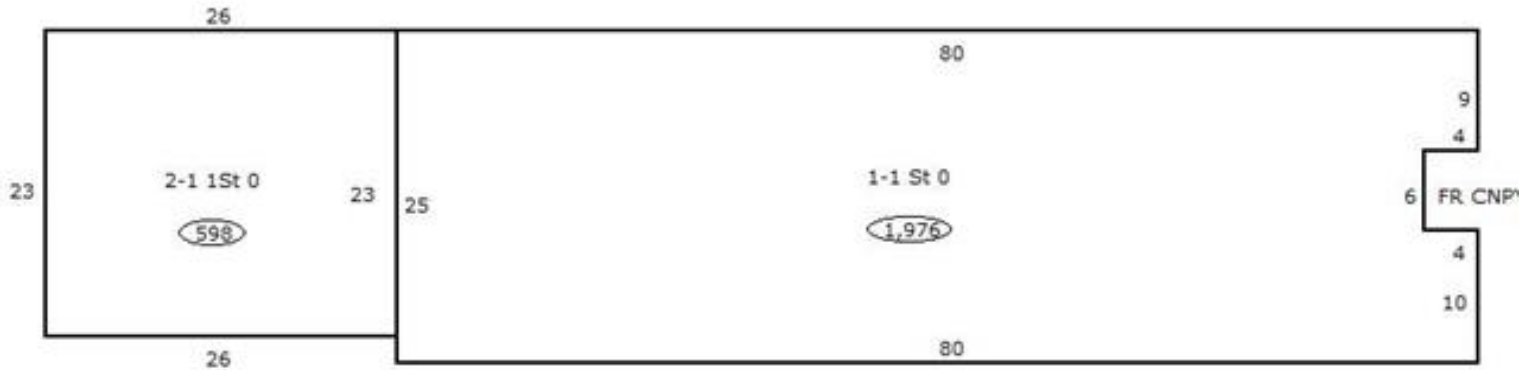

Sketch Vector Information

Sequence	Code	Type	Built Over	Scale	Section Label	Base Area	Multiplier	Total Area
1	C	344		13	1-1 St 0	1,976	1.000	1,976
2	C	406		13	2-1 1St 0	598	1.000	598
3	N	0		13	FR CNPY/CS		0.000	
Total Building Area						2,574		2,574



Rogers

Assessment Property Record Card for Tax Year 2026

Data provided by LISA DELOZIER County Assessor

Date 04/18/2026
 Time 07:44:43
 Page 4

Account	660024005	Tax Area Code	31
Parcel ID	000000-00-0-40010-012-0008	Property Class	UCP
Cadastral ID	28-23-15-03870	Owners Name	HALBROOK PROPERTIES LLC

Building Data	Building Image
---------------	----------------

Building ID	968
Building Sequence	1
Occupancy 1	344 Office Building 100%
Occupancy 2	
Occupancy 3	
Total Floor Area	1,976
Average Perimeter	218
Number Of Storys	1.00
Average Wall Ht	12.00
Year Built	1970
Effective Age	36
Construction Class	3 - Unreinforced Masonry Walls, Wood Joists
Quality	2 - Fair
Condition	2 - Fair
Exterior Wall	22 - Rubble Stone Veneer w/Block Backup
Heating/Cooling	8 - Warmed and Cooled Air
Roof Type	Flat
Roof Cover	
Basement Area	
Basement Levels	
Basement Finish	
Finish Code - 1	
Finish Area - 1	
Finish Code - 2	
Finish Area - 2	

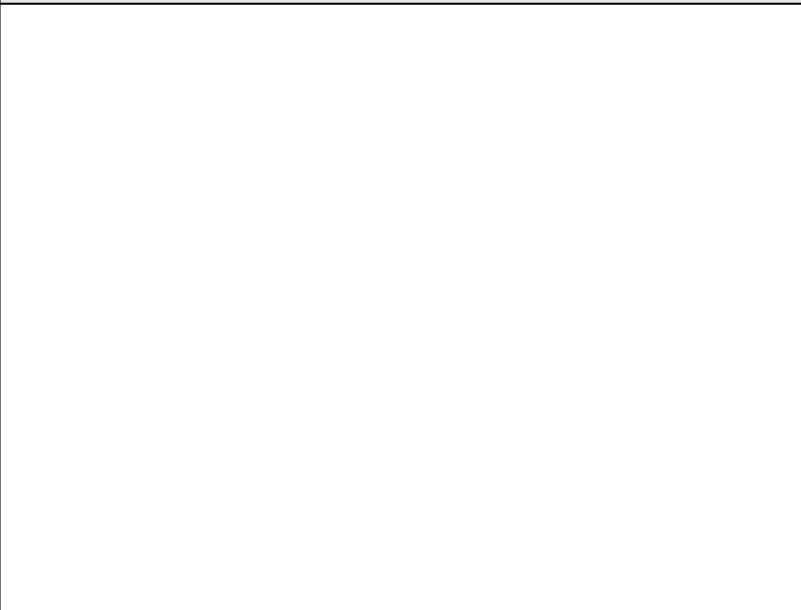

Image Information

Image Name
Image Date
Image Name
Description

Cost Calculations

Appraisal Zone	2
Zone Description	
Base Cost	86.20
Wall Cost	108.45
HVAC Cost	14.54
Basement Cost	0.00
Total Base Cost	209.19
Total Area	1,976
Base RCN	413,359
Misc Impr Value	

Manual Date	01/2025
Base Year	2026
Modifier Value	
Total Replacement Cost	413,359
Physical Depreciation	73%
Functional Depreciation	
Total Depreciation	73% (301,752)
Total RCNLD	111,607
Lump Sums	
Total Building Value	111,607 \$ 56.48 Per SqFt



Rogers

Assessment Property Record Card for Tax Year 2026

Data provided by LISA DELOZIER County Assessor

Date 04/18/2026
Time 07:44:43
Page 5

Account 660024005
Parcel ID 000000-00-0-40010-012-0008
Cadastral ID 28-23-15-03870

Tax Area Code 31
Property Class UCP
Owners Name HALBROOK PROPERTIES LLC

Building Data

Building ID 969
Building Sequence 2
Occupancy 1 406 Storage Warehouse 100%
Occupancy 2
Occupancy 3
Total Floor Area 598
Average Perimeter 98
Number Of Storys 1.00
Average Wall Ht 10.00
Year Built 1997
Effective Age 19
Construction Class 7 - Pre-Engineered Steel Frame
Quality 2 - Fair
Condition 2 - Fair
Exterior Wall 88 - Stud Metal Siding
Heating/Cooling 7 - Package Unit
Roof Type Flat
Roof Cover

Basement Area
Basement Levels
Basement Finish
Finish Code - 1
Finish Area - 1
Finish Code - 2
Finish Area - 2

Building Image

Image Information

Image Name
Image Date
Image Name
Description

Cost Calculations

Appraisal Zone 2
Zone Description
Base Cost 44.94
Wall Cost 31.93
HVAC Cost 14.73
Basement Cost 0.00
Total Base Cost 91.60
Total Area 598
Base RCN 54,777
Misc Impr Value

Manual Date 01/2025
Base Year 2026
Modifier Value
Total Replacement Cost 54,777
Physical Depreciation 36%
Functional Depreciation
Total Depreciation 36% (19,720)
Total RCNLD 35,057
Lump Sums
Total Building Value 35,057 \$ 58.62 Per SqFt



Rogers

Assessment Property Record Card for Tax Year 2026

Data provided by LISA DELOZIER County Assessor

Date 04/18/2026

Time 07:44:43

Page 6

660024005

Outbuildings/Site Improvements

Building Image	Code	Description	Dimensions	Floor	Roofing	Total Units
	FLV	FRAME CANOPY 4*6	0x0x0			510
	Qual	Cond	Year	Eff Age		
		Valuation Summary	Modifier Total	RCN	Depr (% Phys/ % Func)	RCNLD
		Base Cost (1.00 x 510)		510	383	127
	FLV	CONC SLAB 4*6	0x0x0			120
	Qual	Cond	Year	Eff Age		
		Valuation Summary	Modifier Total	RCN	Depr (% Phys/ % Func)	RCNLD
		Base Cost (1.00 x 120)		120	90	30
Total Site Improvement Value						157