



# Rogers

## Assessment Property Record Card for Tax Year 2026

Data provided by LISA DELOZIER County Assessor

Date 04/17/2026  
 Time 08:42:35  
 Page 1

Assessment Data					Primary Image																																																																																																																				
<b>Account</b> 660024388 <b>Parcel ID</b> 23N17E-28-3-00000-000-0000 <b>Cadastral ID</b> 28-23-17-02900 <b>Property Type</b> REAL - Real Property <b>Property Class</b> RR VI Area 2 <b>Tax Area</b> 70 - FOYIL RURAL/FOYIL FIRE <b>Name ID</b> 323543 LARRABEE-GOULD, TONYA R  721 W RAMM RD LOT 81 CLAREMORE OK 74017-0000  <b>Parcel Location</b> <b>Situs</b> 18102 E 395 RD <b>Subdivision</b> <b>Lot/Block</b> / <b>Parcel Size</b> 2.5 - Acres <b>Sec/Twn/Rng</b> 28 / 23 / 17 / 3 <b>Neighborhood</b> 4070 - FOYIL SEQUOYAH AREA <b>School District</b> S007 - FOYIL SCHOOLS																																																																																																																									
<b>Legal Description</b> Lat/Long: 36.44230747 -95.50421650																																																																																																																									
<b>Building Permits</b>					<table border="1"> <thead> <tr> <th>Number</th> <th>Description</th> <th>Opened</th> <th>Closed</th> <th>Amount</th> </tr> </thead> <tbody> <tr> <td colspan="5"> </td> </tr> </tbody> </table>					Number	Description	Opened	Closed	Amount																																																																																																											
Number	Description	Opened	Closed	Amount																																																																																																																					
<b>Exemptions</b>					<b>Sale History</b>																																																																																																																				
<table border="1"> <thead> <tr> <th>Code</th> <th>Type</th> <th>Active</th> <th>Maximum</th> <th>Exemption</th> </tr> </thead> <tbody> <tr> <td>H</td> <td>Homestead</td> <td>No</td> <td>1,000</td> <td></td> </tr> </tbody> </table>					Code	Type	Active	Maximum	Exemption	H	Homestead	No	1,000		<table border="1"> <thead> <tr> <th>Bk/Pg</th> <th>Grantor</th> <th>Date</th> <th>Price</th> <th>Code</th> </tr> </thead> <tbody> <tr> <td>2684/164</td> <td>DEUTSCHE BANK NATL TRUST CO</td> <td>12/11/2017</td> <td>114,500</td> <td>WB</td> </tr> <tr> <td>2625/383</td> <td>MYERS, SHERRI D</td> <td>04/05/2017</td> <td>0</td> <td>WB</td> </tr> <tr> <td>1778/591</td> <td>LESTER, STEPHEN D &amp;</td> <td>05/31/2006</td> <td>235,000</td> <td>YES</td> </tr> </tbody> </table>					Bk/Pg	Grantor	Date	Price	Code	2684/164	DEUTSCHE BANK NATL TRUST CO	12/11/2017	114,500	WB	2625/383	MYERS, SHERRI D	04/05/2017	0	WB	1778/591	LESTER, STEPHEN D &	05/31/2006	235,000	YES																																																																																		
Code	Type	Active	Maximum	Exemption																																																																																																																					
H	Homestead	No	1,000																																																																																																																						
Bk/Pg	Grantor	Date	Price	Code																																																																																																																					
2684/164	DEUTSCHE BANK NATL TRUST CO	12/11/2017	114,500	WB																																																																																																																					
2625/383	MYERS, SHERRI D	04/05/2017	0	WB																																																																																																																					
1778/591	LESTER, STEPHEN D &	05/31/2006	235,000	YES																																																																																																																					
<b>Parcel Valuation</b>																																																																																																																									
<table border="1"> <thead> <tr> <th>Source</th> <th>REAL</th> </tr> </thead> <tbody> <tr> <td>Remove Cap</td> <td>2018</td> </tr> <tr> <td>Year Frozen</td> <td>0</td> </tr> <tr> <td>Uncapped Value</td> <td>0</td> </tr> <tr> <td>TIF Project ID</td> <td>0</td> </tr> </tbody> </table>		Source	REAL	Remove Cap	2018	Year Frozen	0	Uncapped Value	0	TIF Project ID	0	<table border="1"> <thead> <tr> <th>Fair Cash</th> <th>Capped</th> <th>Asmnt Level</th> <th>Assessed</th> </tr> </thead> <tbody> <tr> <td>Land Value</td> <td>49,658</td> <td>44,910</td> <td>4,940</td> </tr> <tr> <td>Improvements</td> <td>201,431</td> <td>178,777</td> <td>19,665</td> </tr> <tr> <td>Mobile Home</td> <td>0</td> <td>0</td> <td>0</td> </tr> <tr> <td>Total Value</td> <td>251,089</td> <td>223,687</td> <td>24,605</td> </tr> </tbody> </table>			Fair Cash	Capped	Asmnt Level	Assessed	Land Value	49,658	44,910	4,940	Improvements	201,431	178,777	19,665	Mobile Home	0	0	0	Total Value	251,089	223,687	24,605	<table border="1"> <thead> <tr> <th>Levy Rate</th> <th>Current Tax</th> </tr> </thead> <tbody> <tr> <td>101.660</td> <td></td> </tr> <tr> <td>Assessed</td> <td>24,605</td> </tr> <tr> <td>Penalty</td> <td>0</td> </tr> <tr> <td>Exemption</td> <td>0</td> </tr> <tr> <td>Total Taxable</td> <td>24,605</td> </tr> </tbody> </table>		Levy Rate	Current Tax	101.660		Assessed	24,605	Penalty	0	Exemption	0	Total Taxable	24,605																																																																									
Source	REAL																																																																																																																								
Remove Cap	2018																																																																																																																								
Year Frozen	0																																																																																																																								
Uncapped Value	0																																																																																																																								
TIF Project ID	0																																																																																																																								
Fair Cash	Capped	Asmnt Level	Assessed																																																																																																																						
Land Value	49,658	44,910	4,940																																																																																																																						
Improvements	201,431	178,777	19,665																																																																																																																						
Mobile Home	0	0	0																																																																																																																						
Total Value	251,089	223,687	24,605																																																																																																																						
Levy Rate	Current Tax																																																																																																																								
101.660																																																																																																																									
Assessed	24,605																																																																																																																								
Penalty	0																																																																																																																								
Exemption	0																																																																																																																								
Total Taxable	24,605																																																																																																																								
<b>Assessment History</b>																																																																																																																									
<table border="1"> <thead> <tr> <th>Tax Year</th> <th>Statement Number</th> <th>Billed Owner</th> <th>Tax Area</th> <th>Total Value</th> <th>Exemptions</th> <th>Taxable Value</th> <th>Billed Tax</th> </tr> </thead> <tbody> <tr><td>2025</td><td>2025-660024388</td><td>LARRABEE-GOULD, TONYA R</td><td>70</td><td>230,877</td><td>0</td><td>23,434</td><td>2,382.00</td></tr> <tr><td>2024</td><td>2024-660024388</td><td>LARRABEE-GOULD, TONYA R</td><td>70</td><td>233,644</td><td>0</td><td>22,318</td><td>2,327.00</td></tr> <tr><td>2023</td><td>2023-660024388</td><td>LARRABEE-GOULD, TONYA R</td><td>70</td><td>193,231</td><td>0</td><td>21,255</td><td>2,216.00</td></tr> <tr><td>2022</td><td>2022-660024388</td><td>LARRABEE-GOULD, TONYA R</td><td>70</td><td>194,009</td><td>0</td><td>20,873</td><td>2,184.00</td></tr> <tr><td>2021</td><td>2021-660024388</td><td>LARRABEE-GOULD, TONYA R</td><td>70</td><td>183,837</td><td>0</td><td>19,880</td><td>2,026.00</td></tr> <tr><td>2020</td><td>2020-660024388</td><td>LARRABEE-GOULD, TONYA R</td><td>70</td><td>172,862</td><td>0</td><td>18,933</td><td>2,005.00</td></tr> <tr><td>2019</td><td>2019-660024388</td><td>LARRABEE-GOULD, TONYA R</td><td>70</td><td>163,920</td><td>0</td><td>18,032</td><td>1,915.00</td></tr> <tr><td>2018</td><td>2018-660024388</td><td>LARRABEE-GOULD, TONYA R</td><td>70</td><td>170,526</td><td>0</td><td>18,758</td><td>1,956.00</td></tr> <tr><td>2017</td><td>2017-660024388</td><td>DEUTSCHE BANK NATL TRUST CO</td><td>70</td><td>145,348</td><td>1000</td><td>14,537</td><td>1,536.00</td></tr> <tr><td>2016</td><td>2016-660024388</td><td>MYERS, SHERRI D</td><td>70</td><td>172,195</td><td>1000</td><td>14,085</td><td>1,541.00</td></tr> <tr><td>2015</td><td>2015-660024388</td><td>MYERS, SHERRI D</td><td>70</td><td>167,534</td><td>1000</td><td>13,646</td><td>1,480.00</td></tr> <tr><td>2014</td><td>2014-660024388</td><td>MYERS, SHERRI D</td><td>70</td><td>169,212</td><td>1000</td><td>13,219</td><td>1,414.00</td></tr> <tr><td>2013</td><td>2013-660024388</td><td>MYERS, SHERRI D</td><td>70</td><td>158,324</td><td>1000</td><td>12,805</td><td>1,339.00</td></tr> </tbody> </table>										Tax Year	Statement Number	Billed Owner	Tax Area	Total Value	Exemptions	Taxable Value	Billed Tax	2025	2025-660024388	LARRABEE-GOULD, TONYA R	70	230,877	0	23,434	2,382.00	2024	2024-660024388	LARRABEE-GOULD, TONYA R	70	233,644	0	22,318	2,327.00	2023	2023-660024388	LARRABEE-GOULD, TONYA R	70	193,231	0	21,255	2,216.00	2022	2022-660024388	LARRABEE-GOULD, TONYA R	70	194,009	0	20,873	2,184.00	2021	2021-660024388	LARRABEE-GOULD, TONYA R	70	183,837	0	19,880	2,026.00	2020	2020-660024388	LARRABEE-GOULD, TONYA R	70	172,862	0	18,933	2,005.00	2019	2019-660024388	LARRABEE-GOULD, TONYA R	70	163,920	0	18,032	1,915.00	2018	2018-660024388	LARRABEE-GOULD, TONYA R	70	170,526	0	18,758	1,956.00	2017	2017-660024388	DEUTSCHE BANK NATL TRUST CO	70	145,348	1000	14,537	1,536.00	2016	2016-660024388	MYERS, SHERRI D	70	172,195	1000	14,085	1,541.00	2015	2015-660024388	MYERS, SHERRI D	70	167,534	1000	13,646	1,480.00	2014	2014-660024388	MYERS, SHERRI D	70	169,212	1000	13,219	1,414.00	2013	2013-660024388	MYERS, SHERRI D	70	158,324	1000	12,805	1,339.00
Tax Year	Statement Number	Billed Owner	Tax Area	Total Value	Exemptions	Taxable Value	Billed Tax																																																																																																																		
2025	2025-660024388	LARRABEE-GOULD, TONYA R	70	230,877	0	23,434	2,382.00																																																																																																																		
2024	2024-660024388	LARRABEE-GOULD, TONYA R	70	233,644	0	22,318	2,327.00																																																																																																																		
2023	2023-660024388	LARRABEE-GOULD, TONYA R	70	193,231	0	21,255	2,216.00																																																																																																																		
2022	2022-660024388	LARRABEE-GOULD, TONYA R	70	194,009	0	20,873	2,184.00																																																																																																																		
2021	2021-660024388	LARRABEE-GOULD, TONYA R	70	183,837	0	19,880	2,026.00																																																																																																																		
2020	2020-660024388	LARRABEE-GOULD, TONYA R	70	172,862	0	18,933	2,005.00																																																																																																																		
2019	2019-660024388	LARRABEE-GOULD, TONYA R	70	163,920	0	18,032	1,915.00																																																																																																																		
2018	2018-660024388	LARRABEE-GOULD, TONYA R	70	170,526	0	18,758	1,956.00																																																																																																																		
2017	2017-660024388	DEUTSCHE BANK NATL TRUST CO	70	145,348	1000	14,537	1,536.00																																																																																																																		
2016	2016-660024388	MYERS, SHERRI D	70	172,195	1000	14,085	1,541.00																																																																																																																		
2015	2015-660024388	MYERS, SHERRI D	70	167,534	1000	13,646	1,480.00																																																																																																																		
2014	2014-660024388	MYERS, SHERRI D	70	169,212	1000	13,219	1,414.00																																																																																																																		
2013	2013-660024388	MYERS, SHERRI D	70	158,324	1000	12,805	1,339.00																																																																																																																		



# Rogers

## Assessment Property Record Card for Tax Year 2026

Data provided by LISA DELOZIER County Assessor

Date 04/17/2026  
 Time 08:42:36  
 Page 2

Lot Data		Square-Foot - NBHD 4070 #1		Primary Image				
Lot Size								
Lot Count								
Units Buildable								
Non-Ag Acres	2.56							
Topography								
Street Access								
Utilities								
Amenities	LAND QUALITY	0	0					
Method	Square-Foot							
Base Lot Value	111,513.00 x .45 = 49,658							
Factor Value				\\tsclient\C\Users\Randy Necessary\Pictures\2020-10-15\IMG_007; 10/22/2020				
Adjustments	1.0000			<b>GRM Approach</b>				
Lot Value	49,658			GRM Code				
<b>Residential Data</b>				Gross Rent 0.00				
Type	1 Single Family Residence			Indicated Value				
Condition	3 - Average			<b>Multiple Regression</b>				
Quality	3.5 - Average			MRA Code 1 Test				
Architecture	TRAD TRADITIONAL			Adusted R 0.8445				
Style	100% 1 1/2 Story Finished			Indicated Value 253,227 109.53 Per SqFt				
Exterior Wall	100% Frame, Siding, Wood			<b>Direct Comparables</b>				
Base/Total Area	1,976 / 2,312			Selection Model 1 Res				
Style	100% 1 1/2 Story Finished			Adjustment Model A2 AO Test				
HVAC	100% Warmed & Cooled Air			Comparables				
Roof Cover	1 Composition Shingle			Indicated Value				
Area on Slab	1,976			<b>Value Reconciliation</b>				
Fixture/RghIn	11 /			Selected Approach Cost Approach				
Bed/F/H Bath	3 / 2.0 /			Improvements 180,419				
Basement Area				Lot Value 49,658				
Garage Type				Indicated Value 230,077 99.51 Per SqFt				
Remodel				Agland Value				
Year/Eff Age	1987 / 29			Site Improvements 21,012				
<b>Cost Approach</b>				Total Value 251,089 108.60 Total Value Per SqFt				
<b>Manual : 01/2025</b>								
Base Cost	94.97	Total Misc Impr	+ 7,215					
Roofing Adj	+ 4.61	Garage Cost	+ 0					
Subfloor Adj	+ -2.92	Total RCN	= 281,904					
Heat/Cool Adj	+ 14.47	Depreciation ( 36%)	- 101,485					
Plumbing Adj	+ 7.68	Lump Sums	+ 0					
Basement Adj	+ 0.00	RCNLD	= 180,419					
Adj Base Cost	= 118.81	Lot Value	+ 49,658					
Total Area	x 2,312	Indicated Value	= 230,077					
Adjusted Cost	= 274,689	Value Per SqFt	99.51					
<b>Miscellaneous Improvements</b>								
Code	Description	Sketch ID	Size	Year	Units	Unit Cost	Depr	Value
PRCH	SLAB PORCH - COVERED	59696	252		252	28.63		7,215



# Rogers

## Assessment Property Record Card for Tax Year 2026

Data provided by LISA DELOZIER County Assessor

Date 04/17/2026  
 Time 08:42:36  
 Page 3

### Sketch Image

660024388

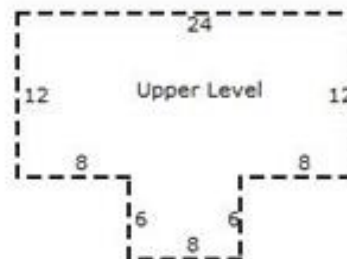
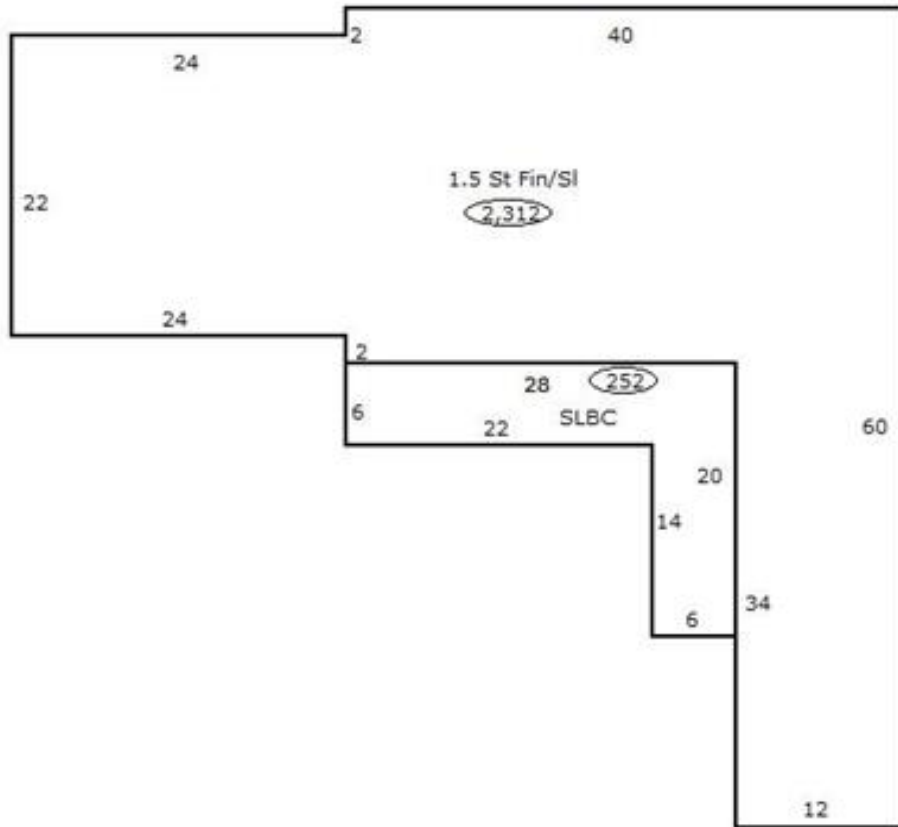

### Sketch Vector Information

Sequence	Code	Type	Built Over	Scale	Section Label	Base Area	Multiplier	Total Area
1	R	5	Slab	13	1.5 St Fin/Sl	1,976	1.170	2,312
2	M	PRCH		13	SLBC	252	1.000	252
3	U	^UL		13	Upper Level	336	1.000	336
<b>Total Building Area</b>						1,976		2,312



# Rogers

## Assessment Property Record Card for Tax Year 2026

Data provided by LISA DELOZIER County Assessor

Date 04/17/2026  
 Time 08:42:36  
 Page 4

660024388

### Outbuildings/Site Improvements

Building Image	Code	Description	Dimensions	Floor	Roofing	Total Units
	UTIL	Shop Building	20x30x8	Concrete	Formed Metal	600
	Qual	2	Cond 3	Year 2000	Eff Age 20	
	<b>Valuation Summary</b>		<b>Modifier Total</b>	<b>RCN</b>	<b>Depr (60% Phys/ 0% Func)</b>	<b>RCNLD</b>
	Base Cost (30.60 x 600)	18,360		18,360	11,016	7,344
	BNGP	Barn - General Purpose	24x30x8	Dirt	Formed Metal	720
	Qual	3	Cond 3	Year 2000	Eff Age 20	
	<b>Valuation Summary</b>		<b>Modifier Total</b>	<b>RCN</b>	<b>Depr (40% Phys/ 0% Func)</b>	<b>RCNLD</b>
	Base Cost (21.86 x 720)	15,739		15,739	6,296	9,443
	LNT0	Lean To - Attached	15x30x8	Dirt	Formed Metal	450
	Qual	3	Cond 3	Year 2000	Eff Age 20	
	<b>Valuation Summary</b>		<b>Modifier Total</b>	<b>RCN</b>	<b>Depr (69% Phys/ % Func)</b>	<b>RCNLD</b>
	Base Cost (9.72 x 450)	4,374		4,374	3,018	1,356
	LOAF	Loafing Shed	40x10x8	Dirt	Formed Metal	400
	Qual	3	Cond 3	Year 2000	Eff Age 20	
	<b>Valuation Summary</b>		<b>Modifier Total</b>	<b>RCN</b>	<b>Depr (59% Phys/ % Func)</b>	<b>RCNLD</b>
	Base Cost (7.12 x 400)	2,848		2,848	1,680	1,168
	LT	LEAN-TO	0x0x0			392
	Qual	3	Cond 3	Year	Eff Age	
	<b>Valuation Summary</b>		<b>Modifier Total</b>	<b>RCN</b>	<b>Depr (40% Phys/ % Func)</b>	<b>RCNLD</b>
	Base Cost (2.92 x 392)	1,145		1,145	458	687
	LF	LOAFING SHED	0x0x0			280
	Qual	3	Cond 3	Year	Eff Age	
	<b>Valuation Summary</b>		<b>Modifier Total</b>	<b>RCN</b>	<b>Depr (15% Phys/ % Func)</b>	<b>RCNLD</b>
	Base Cost (4.26 x 280)	1,193		1,193	179	1,014