



Rogers

Assessment Property Record Card for Tax Year 2026

Data provided by LISA DELOZIER County Assessor

Date 04/17/2026
 Time 13:25:53
 Page 1

Assessment Data					Primary Image																																																																																																																				
Account 660024403 Parcel ID 000000-00-0-45030-001-0024 Cadastral ID 28-24-15-01310 Property Type REAL - Real Property Property Class URP VI Area 2 Tax Area 32 - TALALA OT/NW FIRE Name ID 333288 MOORE, SAMANTHA A & CRAIG F 405 W WATOVA ST TALALA OK 74080-0000 Parcel Location Situs 00405 W WATOVA ST Subdivision NORTHSIDE (TALALA) Lot/Block 0024 / 0001 Parcel Size 24 - Lots Sec/Twn/Rng 28 / 24 / 15 / 5 Neighborhood 1202 - R-V02-NW OOLOGAH School District S004 - OOLOGAH SCHOOLS					<p>660024403 01/29/25</p> <p>660024403_003.JPG 2/6/2025</p>																																																																																																																				
Legal Description Lat/Long: 36.53166931 -95.70644457																																																																																																																									
Legal Description LOTS 1 THRU 24 BLOCK 1 NORTHSIDE (TALALA) & VAC ALLEY & E2 VAC CAMPBELL ST.					Building Permits <table border="1"> <thead> <tr> <th>Number</th> <th>Description</th> <th>Opened</th> <th>Closed</th> <th>Amount</th> </tr> </thead> <tbody> <tr> <td></td> <td></td> <td></td> <td></td> <td></td> </tr> </tbody> </table>					Number	Description	Opened	Closed	Amount																																																																																																											
Number	Description	Opened	Closed	Amount																																																																																																																					
Exemptions <table border="1"> <thead> <tr> <th>Code</th> <th>Type</th> <th>Active</th> <th>Maximum</th> <th>Exemption</th> </tr> </thead> <tbody> <tr> <td>H</td> <td>Homestead</td> <td>Yes</td> <td>1,000</td> <td>1,000</td> </tr> </tbody> </table>					Code	Type	Active	Maximum	Exemption	H	Homestead	Yes	1,000	1,000	Sale History <table border="1"> <thead> <tr> <th>Bk/Pg</th> <th>Grantor</th> <th>Date</th> <th>Price</th> <th>Code</th> </tr> </thead> <tbody> <tr> <td>/</td> <td>KISTLER, DANIEL & VICTORIA</td> <td>01/08/2021</td> <td>377,500</td> <td>WG</td> </tr> <tr> <td>2332/463</td> <td>DIKEMAN, GARY</td> <td>06/07/2013</td> <td>212,000</td> <td>WG</td> </tr> <tr> <td>1994/9</td> <td>GALLOWAY, CAROL D</td> <td>12/05/2008</td> <td>120,000</td> <td>YES</td> </tr> </tbody> </table>					Bk/Pg	Grantor	Date	Price	Code	/	KISTLER, DANIEL & VICTORIA	01/08/2021	377,500	WG	2332/463	DIKEMAN, GARY	06/07/2013	212,000	WG	1994/9	GALLOWAY, CAROL D	12/05/2008	120,000	YES																																																																																		
Code	Type	Active	Maximum	Exemption																																																																																																																					
H	Homestead	Yes	1,000	1,000																																																																																																																					
Bk/Pg	Grantor	Date	Price	Code																																																																																																																					
/	KISTLER, DANIEL & VICTORIA	01/08/2021	377,500	WG																																																																																																																					
2332/463	DIKEMAN, GARY	06/07/2013	212,000	WG																																																																																																																					
1994/9	GALLOWAY, CAROL D	12/05/2008	120,000	YES																																																																																																																					
Parcel Valuation <table border="1"> <thead> <tr> <th>Source</th> <th>REAL</th> <th>Fair Cash</th> <th>Capped</th> <th>Asmnt Level</th> <th>Assessed</th> <th>Levy Rate</th> <th>108.182</th> <th>Current Tax</th> </tr> </thead> <tbody> <tr> <td>Remove Cap</td> <td>2022</td> <td>Land Value 19,361</td> <td>19,361</td> <td>11%</td> <td>2,130</td> <td>Assessed</td> <td>24,462</td> <td>2,646.34</td> </tr> <tr> <td>Year Frozen</td> <td>0</td> <td>Improvements 207,848</td> <td>203,018</td> <td></td> <td>22,332</td> <td>Penalty</td> <td>0</td> <td></td> </tr> <tr> <td>Uncapped Value</td> <td>0</td> <td>Mobile Home 0</td> <td>0</td> <td></td> <td>0</td> <td>Exemption</td> <td>1,000</td> <td>-94.00</td> </tr> <tr> <td>TIF Project ID</td> <td>0</td> <td>Total Value 227,209</td> <td>222,379</td> <td></td> <td>24,462</td> <td>Total Taxable</td> <td>23,462</td> <td>2,552.00</td> </tr> </tbody> </table>										Source	REAL	Fair Cash	Capped	Asmnt Level	Assessed	Levy Rate	108.182	Current Tax	Remove Cap	2022	Land Value 19,361	19,361	11%	2,130	Assessed	24,462	2,646.34	Year Frozen	0	Improvements 207,848	203,018		22,332	Penalty	0		Uncapped Value	0	Mobile Home 0	0		0	Exemption	1,000	-94.00	TIF Project ID	0	Total Value 227,209	222,379		24,462	Total Taxable	23,462	2,552.00																																																																			
Source	REAL	Fair Cash	Capped	Asmnt Level	Assessed	Levy Rate	108.182	Current Tax																																																																																																																	
Remove Cap	2022	Land Value 19,361	19,361	11%	2,130	Assessed	24,462	2,646.34																																																																																																																	
Year Frozen	0	Improvements 207,848	203,018		22,332	Penalty	0																																																																																																																		
Uncapped Value	0	Mobile Home 0	0		0	Exemption	1,000	-94.00																																																																																																																	
TIF Project ID	0	Total Value 227,209	222,379		24,462	Total Taxable	23,462	2,552.00																																																																																																																	
Assessment History <table border="1"> <thead> <tr> <th>Tax Year</th> <th>Statement Number</th> <th>Billed Owner</th> <th>Tax Area</th> <th>Total Value</th> <th>Exemptions</th> <th>Taxable Value</th> <th>Billed Tax</th> </tr> </thead> <tbody> <tr><td>2025</td><td>2025-660024403</td><td>MOORE, SAMANTHA A &</td><td>32</td><td>215,902</td><td>1000</td><td>22,750</td><td>2,475.00</td></tr> <tr><td>2024</td><td>2024-660024403</td><td>MOORE, SAMANTHA A &</td><td>32</td><td>235,950</td><td>1000</td><td>24,955</td><td>2,628.00</td></tr> <tr><td>2023</td><td>2023-660024403</td><td>MOORE, SAMANTHA A &</td><td>32</td><td>236,073</td><td>1000</td><td>24,968</td><td>2,611.00</td></tr> <tr><td>2022</td><td>2022-660024403</td><td>MOORE, SAMANTHA A &</td><td>32</td><td>240,408</td><td>1000</td><td>25,445</td><td>2,648.00</td></tr> <tr><td>2021</td><td>2021-660024403</td><td>MOORE, SAMANTHA A &</td><td>32</td><td>231,272</td><td>0</td><td>19,918</td><td>2,077.00</td></tr> <tr><td>2020</td><td>2020-660024403</td><td>KISTLER, DANIEL & VICTORIA</td><td>32</td><td>227,350</td><td>0</td><td>18,969</td><td>1,985.00</td></tr> <tr><td>2019</td><td>2019-660024403</td><td>KISTLER, DANIEL & VICTORIA</td><td>32</td><td>215,536</td><td>0</td><td>18,066</td><td>1,853.00</td></tr> <tr><td>2018</td><td>2018-660024403</td><td>KISTLER, DANIEL & VICTORIA</td><td>32</td><td>221,940</td><td>0</td><td>17,206</td><td>1,826.00</td></tr> <tr><td>2017</td><td>2017-660024403</td><td>KISTLER, DANIEL & VICTORIA</td><td>32</td><td>220,071</td><td>0</td><td>16,387</td><td>1,860.00</td></tr> <tr><td>2016</td><td>2016-660024403</td><td>KISTLER, DANIEL & VICTORIA</td><td>32</td><td>213,934</td><td>0</td><td>15,606</td><td>1,597.00</td></tr> <tr><td>2015</td><td>2015-660024403</td><td>KISTLER, DANIEL & VICTORIA</td><td>32</td><td>207,137</td><td>0</td><td>14,863</td><td>1,457.00</td></tr> <tr><td>2014</td><td>2014-660024403</td><td>KISTLER, DANIEL & VICTORIA</td><td>32</td><td>209,008</td><td>0</td><td>14,156</td><td>1,385.00</td></tr> <tr><td>2013</td><td>2013-660024403</td><td>KISTLER, DANIEL & VICTORIA</td><td>32</td><td>200,173</td><td>0</td><td>13,482</td><td>1,276.00</td></tr> </tbody> </table>										Tax Year	Statement Number	Billed Owner	Tax Area	Total Value	Exemptions	Taxable Value	Billed Tax	2025	2025-660024403	MOORE, SAMANTHA A &	32	215,902	1000	22,750	2,475.00	2024	2024-660024403	MOORE, SAMANTHA A &	32	235,950	1000	24,955	2,628.00	2023	2023-660024403	MOORE, SAMANTHA A &	32	236,073	1000	24,968	2,611.00	2022	2022-660024403	MOORE, SAMANTHA A &	32	240,408	1000	25,445	2,648.00	2021	2021-660024403	MOORE, SAMANTHA A &	32	231,272	0	19,918	2,077.00	2020	2020-660024403	KISTLER, DANIEL & VICTORIA	32	227,350	0	18,969	1,985.00	2019	2019-660024403	KISTLER, DANIEL & VICTORIA	32	215,536	0	18,066	1,853.00	2018	2018-660024403	KISTLER, DANIEL & VICTORIA	32	221,940	0	17,206	1,826.00	2017	2017-660024403	KISTLER, DANIEL & VICTORIA	32	220,071	0	16,387	1,860.00	2016	2016-660024403	KISTLER, DANIEL & VICTORIA	32	213,934	0	15,606	1,597.00	2015	2015-660024403	KISTLER, DANIEL & VICTORIA	32	207,137	0	14,863	1,457.00	2014	2014-660024403	KISTLER, DANIEL & VICTORIA	32	209,008	0	14,156	1,385.00	2013	2013-660024403	KISTLER, DANIEL & VICTORIA	32	200,173	0	13,482	1,276.00
Tax Year	Statement Number	Billed Owner	Tax Area	Total Value	Exemptions	Taxable Value	Billed Tax																																																																																																																		
2025	2025-660024403	MOORE, SAMANTHA A &	32	215,902	1000	22,750	2,475.00																																																																																																																		
2024	2024-660024403	MOORE, SAMANTHA A &	32	235,950	1000	24,955	2,628.00																																																																																																																		
2023	2023-660024403	MOORE, SAMANTHA A &	32	236,073	1000	24,968	2,611.00																																																																																																																		
2022	2022-660024403	MOORE, SAMANTHA A &	32	240,408	1000	25,445	2,648.00																																																																																																																		
2021	2021-660024403	MOORE, SAMANTHA A &	32	231,272	0	19,918	2,077.00																																																																																																																		
2020	2020-660024403	KISTLER, DANIEL & VICTORIA	32	227,350	0	18,969	1,985.00																																																																																																																		
2019	2019-660024403	KISTLER, DANIEL & VICTORIA	32	215,536	0	18,066	1,853.00																																																																																																																		
2018	2018-660024403	KISTLER, DANIEL & VICTORIA	32	221,940	0	17,206	1,826.00																																																																																																																		
2017	2017-660024403	KISTLER, DANIEL & VICTORIA	32	220,071	0	16,387	1,860.00																																																																																																																		
2016	2016-660024403	KISTLER, DANIEL & VICTORIA	32	213,934	0	15,606	1,597.00																																																																																																																		
2015	2015-660024403	KISTLER, DANIEL & VICTORIA	32	207,137	0	14,863	1,457.00																																																																																																																		
2014	2014-660024403	KISTLER, DANIEL & VICTORIA	32	209,008	0	14,156	1,385.00																																																																																																																		
2013	2013-660024403	KISTLER, DANIEL & VICTORIA	32	200,173	0	13,482	1,276.00																																																																																																																		



Rogers

Assessment Property Record Card for Tax Year 2026

Data provided by LISA DELOZIER County Assessor

Date 04/17/2026
Time 13:25:53
Page 2

Lot Data	Square-Foot - NBHD 1202 #1	Primary Image
Lot Size Lot Count Units Buildable 75000 Non-Ag Acres 2.2045 Topography Street Access Utilities Amenities LAND QUALITY 0 0 Method Square-Foot Base Lot Value 96,028.00 x .20 = 19,361 Factor Value Adjustments 1.0000 Lot Value 19,361		

Residential Data	
Type	1 Single Family Residence
Condition	3 - Average
Quality	3 - Average
Architecture	
Style	100% One Story
Exterior Wall	80% Veneer, Masonry 20% Frame, Siding, Wood
Base/Total Area	2,778 / 2,778
Style	100% One Story
HVAC	100% Warmed & Cooled Air
Roof Cover	4 Metal, Preformed
Area on Slab	0
Fixture/RghIn	7 /
Bed/F/H Bath	3 / 1.5 /
Basement Area	
Garage Type	
Remodel	
Year/Eff Age	1964 / 47

GRM Approach
GRM Code Gross Rent 0.00 Indicated Value

Multiple Regression
MRA Code 1 Test Adusted R 0.8445 Indicated Value 247,319 89.03 Per SqFt

Direct Comparables
Selection Model A Adam Test Adjustment Model 1 2022 Residential Comparables Indicated Value

Cost Approach				Manual : 01/2025			
Base Cost	99.93	Total Misc Impr	+ 32,854	Roofing Adj	+ 5.21	Garage Cost	+ 0
Subfloor Adj	+ 0.00	Total RCN	= 370,214	Heat/Cool Adj	+ 12.64	Depreciation (52%)	- 192,511
Plumbing Adj	+ 3.66	Lump Sums	+ 0	Basement Adj	+ 0.00	RCNLD	= 177,703
Adj Base Cost	= 121.44	Lot Value	+ 19,361	Total Area	x 2,778	Indicated Value	= 197,064
		Value Per SqFt	70.94	Adjusted Cost	= 337,360		

Value Reconciliation
Selected Approach Cost Approach Improvements 177,703 Lot Value 19,361 Indicated Value 197,064 70.94 Per SqFt Agland Value Site Improvements 30,145 Total Value 227,209 81.79 Total Value Per SqFt

Miscellaneous Improvements								
Code	Description	Sketch ID	Size	Year	Units	Unit Cost	Depr	Value
FPR1	FIREPLACE - RESIDENTIAL 1 STORY	0		1	1	5,615.40		5,615
PRCH	SLAB PORCH - COVERED	59717	21x20		420	25.62		10,760
PRCH	SLAB PORCH - COVERED	115770	656		656	25.12		16,479



Rogers

Assessment Property Record Card for Tax Year 2026

Data provided by LISA DELOZIER County Assessor

Date 04/17/2026

Time 13:25:53

Page 3

Sketch Image

660024403

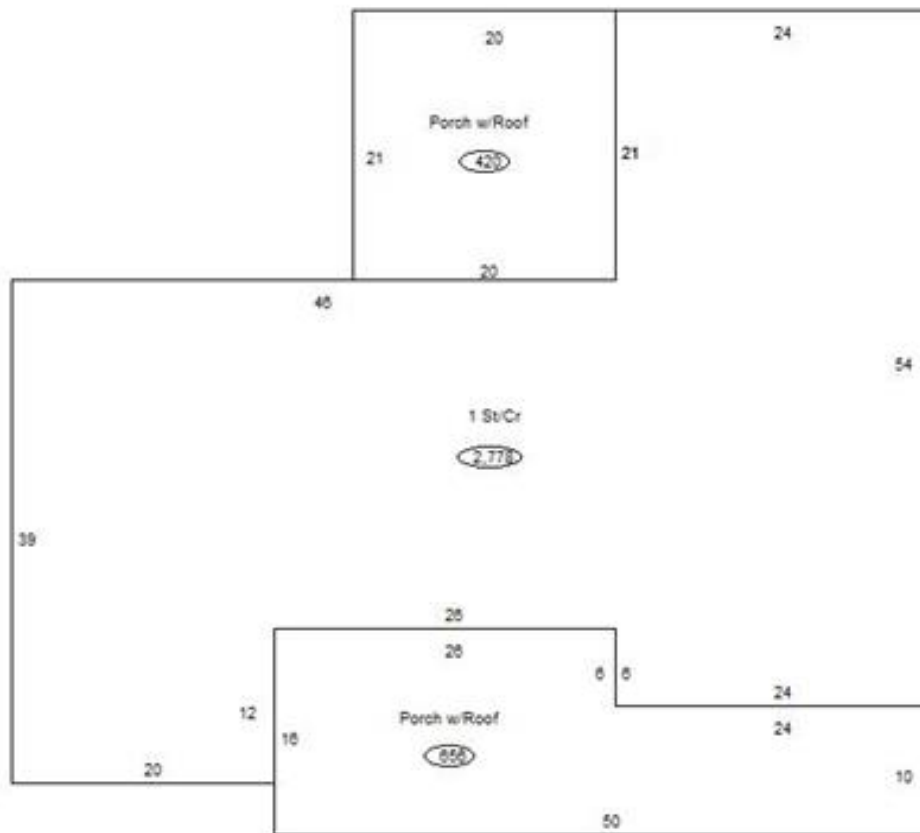

Sketch Vector Information

Sequence	Code	Type	Built Over	Scale	Section Label	Base Area	Multiplier	Total Area
1	R	1	Crawl	13	1 St/Cr	2,778	1.000	2,778
2	M	PRCH		13	SLBC	420	1.000	420
3	M	PRCH		13	SLBC	656	1.000	656
Total Building Area						2,778		2,778



Rogers



Assessment Property Record Card for Tax Year 2026

Data provided by LISA DELOZIER County Assessor

Date 04/17/2026
 Time 13:25:53
 Page 4

660024403

Outbuildings/Site Improvements

Building Image	Code	Description	Dimensions	Floor	Roofing	Total Units	
	UTIL	SHOP BUILDING	0x0x0			1,500	
	Qual	2	Cond 3	Year	Eff Age		
	Valuation Summary		Modifier Total	RCN	Depr (30% Phys/ % Func)	RCNLD	
	Base Cost (28.71 x 1,500)		43,065	43,065	12,920	30,145	
	CP	CARPORT DIRT	0x0x0				
	Qual		Cond	Year	Eff Age		
	Valuation Summary		Modifier Total	RCN	Depr (100% Phys/ % Func)	RCNLD	
	Base Cost (3.50 x)						
	STF	STG FAIR	0x0x0				
	Qual	2	Cond	Year	Eff Age		
	Valuation Summary		Modifier Total	RCN	Depr (100% Phys/ % Func)	RCNLD	
	Base Cost (4.68 x)						