



Rogers

Assessment Property Record Card for Tax Year 2026

Data provided by LISA DELOZIER County Assessor

Date 04/16/2026
Time 22:56:31
Page 1

Assessment Data					Primary Image																																																																																																																				
Account 660024668 Parcel ID 000000-00-0-20150-001-0001 Cadastral ID 29-20-15-02470 Property Type REAL - Real Property Property Class URP VI Area 3 Tax Area 1 - CATOOSA OT Name ID 186184 LEE, PATRICIA ELAINE TRUST 153 SPUNKY CREEK DR CATOOSA OK 74015-0000 Parcel Location Situs 00153 SPUNKY CREEK DR Subdivision SPUNKY CREEK III Lot/Block 0001 / 0001 Parcel Size 1 - Lots Sec/Twn/Rng 29 / 20 / 15 / 5 Neighborhood 1190 - R-V03-SW CATOOSA School District S002 - CATOOSA SCHOOLS					<p>\\tsclient\C\Users\Randy Necessary\Pictures\101_0120\IMG_0051. 1/21/2022</p>																																																																																																																				
Legal Description Lat/Long: 36.18361664 -95.73702563																																																																																																																									
Building Permits					<table border="1"> <thead> <tr> <th>Number</th> <th>Description</th> <th>Opened</th> <th>Closed</th> <th>Amount</th> </tr> </thead> <tbody> <tr> <td>2598</td> <td>R12-STORAGE/GARAGE 15X24</td> <td>05/2011</td> <td>07/2011</td> <td>2,500</td> </tr> </tbody> </table>					Number	Description	Opened	Closed	Amount	2598	R12-STORAGE/GARAGE 15X24	05/2011	07/2011	2,500																																																																																																						
Number	Description	Opened	Closed	Amount																																																																																																																					
2598	R12-STORAGE/GARAGE 15X24	05/2011	07/2011	2,500																																																																																																																					
Exemptions					Sale History																																																																																																																				
<table border="1"> <thead> <tr> <th>Code</th> <th>Type</th> <th>Active</th> <th>Maximum</th> <th>Exemption</th> </tr> </thead> <tbody> <tr> <td>H</td> <td>Homestead</td> <td>Yes</td> <td>1,000</td> <td>1,000</td> </tr> </tbody> </table>					Code	Type	Active	Maximum	Exemption	H	Homestead	Yes	1,000	1,000	<table border="1"> <thead> <tr> <th>Bk/Pg</th> <th>Grantor</th> <th>Date</th> <th>Price</th> <th>Code</th> </tr> </thead> <tbody> </tbody> </table>					Bk/Pg	Grantor	Date	Price	Code																																																																																																	
Code	Type	Active	Maximum	Exemption																																																																																																																					
H	Homestead	Yes	1,000	1,000																																																																																																																					
Bk/Pg	Grantor	Date	Price	Code																																																																																																																					
Parcel Valuation																																																																																																																									
<table border="1"> <thead> <tr> <th>Source</th> <th>REAL</th> <th>Fair Cash</th> <th>Capped</th> <th>Asmnt Level</th> <th>Assessed</th> <th>Levy Rate</th> <th>106.660</th> <th>Current Tax</th> </tr> </thead> <tbody> <tr> <td>Remove Cap</td> <td>0</td> <td>Land Value 57,943</td> <td>40,169</td> <td>11%</td> <td>4,419</td> <td>Assessed</td> <td>34,722</td> <td>3,703.45</td> </tr> <tr> <td>Year Frozen</td> <td>0</td> <td>Improvements 276,941</td> <td>275,479</td> <td></td> <td>30,303</td> <td>Penalty</td> <td>0</td> <td></td> </tr> <tr> <td>Uncapped Value</td> <td>0</td> <td>Mobile Home 0</td> <td>0</td> <td></td> <td>0</td> <td>Exemption</td> <td>1,000</td> <td>-106.00</td> </tr> <tr> <td>TIF Project ID</td> <td>0</td> <td>Total Value 334,884</td> <td>315,648</td> <td></td> <td>34,722</td> <td>Total Taxable</td> <td>33,722</td> <td>3,597.00</td> </tr> </tbody> </table>		Source	REAL	Fair Cash	Capped	Asmnt Level	Assessed	Levy Rate	106.660	Current Tax	Remove Cap	0	Land Value 57,943	40,169	11%	4,419	Assessed	34,722	3,703.45	Year Frozen	0	Improvements 276,941	275,479		30,303	Penalty	0		Uncapped Value	0	Mobile Home 0	0		0	Exemption	1,000	-106.00	TIF Project ID	0	Total Value 334,884	315,648		34,722	Total Taxable	33,722	3,597.00																																																																											
Source	REAL	Fair Cash	Capped	Asmnt Level	Assessed	Levy Rate	106.660	Current Tax																																																																																																																	
Remove Cap	0	Land Value 57,943	40,169	11%	4,419	Assessed	34,722	3,703.45																																																																																																																	
Year Frozen	0	Improvements 276,941	275,479		30,303	Penalty	0																																																																																																																		
Uncapped Value	0	Mobile Home 0	0		0	Exemption	1,000	-106.00																																																																																																																	
TIF Project ID	0	Total Value 334,884	315,648		34,722	Total Taxable	33,722	3,597.00																																																																																																																	
Assessment History																																																																																																																									
<table border="1"> <thead> <tr> <th>Tax Year</th> <th>Statement Number</th> <th>Billed Owner</th> <th>Tax Area</th> <th>Total Value</th> <th>Exemptions</th> <th>Taxable Value</th> <th>Billed Tax</th> </tr> </thead> <tbody> <tr><td>2025</td><td>2025-660024668</td><td>LEE, PATRICIA ELAINE</td><td>1</td><td>331,432</td><td>1000</td><td>32,711</td><td>3,489.00</td></tr> <tr><td>2024</td><td>2024-660024668</td><td>LEE, PATRICIA ELAINE</td><td>1</td><td>340,865</td><td>1000</td><td>31,728</td><td>3,347.00</td></tr> <tr><td>2023</td><td>2023-660024668</td><td>LEE, PATRICIA ELAINE</td><td>1</td><td>300,203</td><td>1000</td><td>30,775</td><td>3,158.00</td></tr> <tr><td>2022</td><td>2022-660024668</td><td>LEE, PATRICIA ELAINE</td><td>1</td><td>295,547</td><td>1000</td><td>29,849</td><td>2,996.00</td></tr> <tr><td>2021</td><td>2021-660024668</td><td>LEE, PATRICIA ELAINE</td><td>1</td><td>310,659</td><td>1000</td><td>28,951</td><td>2,547.00</td></tr> <tr><td>2020</td><td>2020-660024668</td><td>LEE, PATRICIA ELAINE</td><td>1</td><td>308,222</td><td>1000</td><td>28,079</td><td>2,487.00</td></tr> <tr><td>2019</td><td>2019-660024668</td><td>LEE, PATRICIA ELAINE</td><td>1</td><td>293,074</td><td>1000</td><td>27,233</td><td>2,446.00</td></tr> <tr><td>2018</td><td>2018-660024668</td><td>LEE, PATRICIA ELAINE</td><td>1</td><td>303,076</td><td>1000</td><td>26,410</td><td>2,357.00</td></tr> <tr><td>2017</td><td>2017-660024668</td><td>LEE, PATRICIA ELAINE</td><td>1</td><td>300,326</td><td>1000</td><td>25,611</td><td>2,313.00</td></tr> <tr><td>2016</td><td>2016-660024668</td><td>LEE, PATRICIA ELAINE</td><td>1</td><td>292,314</td><td>1000</td><td>24,837</td><td>2,209.00</td></tr> <tr><td>2015</td><td>2015-660024668</td><td>LEE, PATRICIA ELAINE</td><td>1</td><td>284,084</td><td>1000</td><td>24,083</td><td>2,153.00</td></tr> <tr><td>2014</td><td>2014-660024668</td><td>LEE, PATRICIA ELAINE</td><td>1</td><td>289,898</td><td>1000</td><td>23,353</td><td>2,113.00</td></tr> <tr><td>2013</td><td>2013-660024668</td><td>LEE, PATRICIA ELAINE</td><td>1</td><td>258,853</td><td>1000</td><td>22,644</td><td>2,027.00</td></tr> </tbody> </table>										Tax Year	Statement Number	Billed Owner	Tax Area	Total Value	Exemptions	Taxable Value	Billed Tax	2025	2025-660024668	LEE, PATRICIA ELAINE	1	331,432	1000	32,711	3,489.00	2024	2024-660024668	LEE, PATRICIA ELAINE	1	340,865	1000	31,728	3,347.00	2023	2023-660024668	LEE, PATRICIA ELAINE	1	300,203	1000	30,775	3,158.00	2022	2022-660024668	LEE, PATRICIA ELAINE	1	295,547	1000	29,849	2,996.00	2021	2021-660024668	LEE, PATRICIA ELAINE	1	310,659	1000	28,951	2,547.00	2020	2020-660024668	LEE, PATRICIA ELAINE	1	308,222	1000	28,079	2,487.00	2019	2019-660024668	LEE, PATRICIA ELAINE	1	293,074	1000	27,233	2,446.00	2018	2018-660024668	LEE, PATRICIA ELAINE	1	303,076	1000	26,410	2,357.00	2017	2017-660024668	LEE, PATRICIA ELAINE	1	300,326	1000	25,611	2,313.00	2016	2016-660024668	LEE, PATRICIA ELAINE	1	292,314	1000	24,837	2,209.00	2015	2015-660024668	LEE, PATRICIA ELAINE	1	284,084	1000	24,083	2,153.00	2014	2014-660024668	LEE, PATRICIA ELAINE	1	289,898	1000	23,353	2,113.00	2013	2013-660024668	LEE, PATRICIA ELAINE	1	258,853	1000	22,644	2,027.00
Tax Year	Statement Number	Billed Owner	Tax Area	Total Value	Exemptions	Taxable Value	Billed Tax																																																																																																																		
2025	2025-660024668	LEE, PATRICIA ELAINE	1	331,432	1000	32,711	3,489.00																																																																																																																		
2024	2024-660024668	LEE, PATRICIA ELAINE	1	340,865	1000	31,728	3,347.00																																																																																																																		
2023	2023-660024668	LEE, PATRICIA ELAINE	1	300,203	1000	30,775	3,158.00																																																																																																																		
2022	2022-660024668	LEE, PATRICIA ELAINE	1	295,547	1000	29,849	2,996.00																																																																																																																		
2021	2021-660024668	LEE, PATRICIA ELAINE	1	310,659	1000	28,951	2,547.00																																																																																																																		
2020	2020-660024668	LEE, PATRICIA ELAINE	1	308,222	1000	28,079	2,487.00																																																																																																																		
2019	2019-660024668	LEE, PATRICIA ELAINE	1	293,074	1000	27,233	2,446.00																																																																																																																		
2018	2018-660024668	LEE, PATRICIA ELAINE	1	303,076	1000	26,410	2,357.00																																																																																																																		
2017	2017-660024668	LEE, PATRICIA ELAINE	1	300,326	1000	25,611	2,313.00																																																																																																																		
2016	2016-660024668	LEE, PATRICIA ELAINE	1	292,314	1000	24,837	2,209.00																																																																																																																		
2015	2015-660024668	LEE, PATRICIA ELAINE	1	284,084	1000	24,083	2,153.00																																																																																																																		
2014	2014-660024668	LEE, PATRICIA ELAINE	1	289,898	1000	23,353	2,113.00																																																																																																																		
2013	2013-660024668	LEE, PATRICIA ELAINE	1	258,853	1000	22,644	2,027.00																																																																																																																		



Rogers

Assessment Property Record Card for Tax Year 2026

Data provided by LISA DELOZIER County Assessor

Date 04/16/2026
Time 22:56:31
Page 2

Lot Data	Square-Foot - NBHD 1190 #1	Primary Image
Lot Size Lot Count Units Buildable 1 Non-Ag Acres 1.217 Topography Street Access Utilities Amenities LAND QUALITY 0 0 Method Square-Foot Base Lot Value 53,012.00 x 1.09 = 57,943 Factor Value Adjustments 1.0000 Lot Value 57,943		 <p>\\tsclient\C\Users\Randy Necessary\Pictures\101_0120\IMG_0051. 1/21/2022</p>

Residential Data	
Type	1 Single Family Residence
Condition	3 - Average
Quality	3 - Average
Architecture	TRAD TRADITIONAL
Style	100% One Story
Exterior Wall	80% Veneer, Stone 20% Frame, Siding, Wood
Base/Total Area	2,630 / 2,630
Style	100% One Story
HVAC	100% Warmed & Cooled Air
Roof Cover	1 Composition Shingle
Area on Slab	2,630
Fixture/RghIn	14 /
Bed/F/H Bath	4 / 2.5 /
Basement Area	
Garage Type	1,527 Attached Garage - Finished
Remodel	
Year/Eff Age	1980 / 35

Cost Approach				Manual : 01/2025			
Base Cost	105.14	Total Misc Impr	+ 65,776	Roofing Adj	+ 4.47	Garage Cost	+ 57,018
Subfloor Adj	+ -2.13	Total RCN	= 458,224	Heat/Cool Adj	+ 12.64	Depreciation (43%)	- 197,036
Plumbing Adj	+ 7.42	Lump Sums	+ 0	Basement Adj	+ 0.00	RCNLD	= 261,188
Adj Base Cost	= 127.54	Lot Value	+ 57,943	Total Area	x 2,630	Indicated Value	= 319,131
		Value Per SqFt	121.34	Adjusted Cost	= 335,430		

GRM Approach

GRM Code	
Gross Rent	0.00
Indicated Value	

Multiple Regression

MRA Code	1 Test
Adusted R	0.8445
Indicated Value	372,558 141.66 Per SqFt

Direct Comparables

Selection Model	A Adam Test
Adjustment Model	1 2022 Residential
Comparables	5
Indicated Value	283,930 Per SqFt

Value Reconciliation

Selected Approach	Cost Approach
Improvements	261,188
Lot Value	57,943
Indicated Value	319,131 121.34 Per SqFt
Agland Value	
Site Improvements	15,753
Total Value	334,884 127.33 Total Value Per SqFt

Miscellaneous Improvements

Code	Description	Sketch ID	Size	Year	Units	Unit Cost	Depr	Value
FPR1	FIREPLACE - RESIDENTIAL 1 STORY	0		1	1	5,615.40		5,615
PRCH	SLAB PORCH - COVERED	60445	16x8		128	26.53		3,396
CPDT	CARPORT - DETACHED	60447	24x21		504	11.36		5,725
PATO	SLAB PORCH - OPEN	60448	34x8		272	9.34		2,540
EPSW	ENCLOSED PORCH - SOLID WALL	60449	37x20		740	65.54		48,500



Rogers

Assessment Property Record Card for Tax Year 2026

Data provided by LISA DELOZIER County Assessor

Date 04/16/2026

Time 22:56:31

Page 3

Sketch Image

660024668

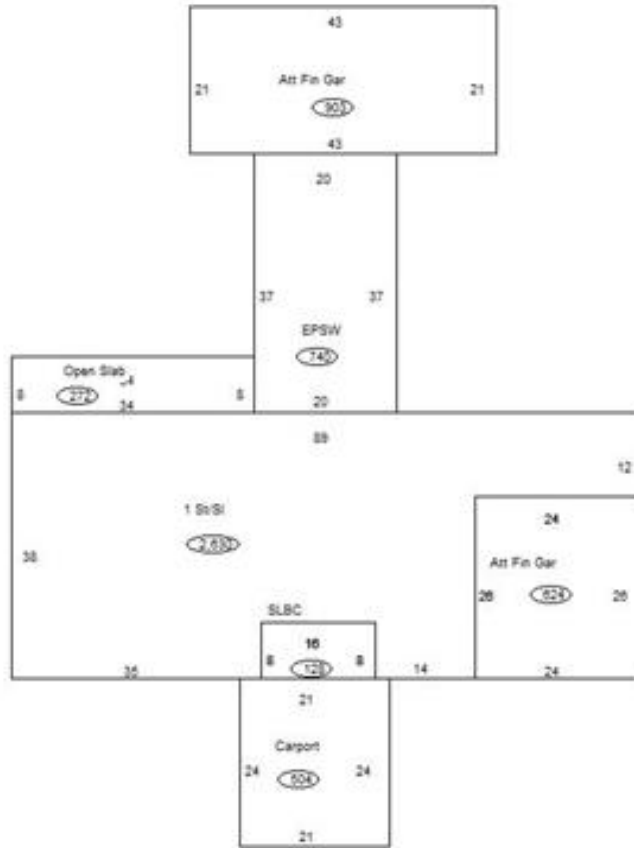

Sketch Vector Information

Sequence	Code	Type	Built Over	Scale	Section Label	Base Area	Multiplier	Total Area
1	R	1	Slab	20	1 St/Sl	2,630	1.000	2,630
2	M	PRCH		20	SLBC	128	1.000	128
3	G	5		20	Att Fin Gar	624	1.000	624
4	M	CPDT		20	Carport	504	1.000	504
5	M	PATO		20	Open Slab	272	1.000	272
6	M	EPSW		20	EPSW	740	1.000	740
7	G	5		20	Att Fin Gar	903	1.000	903
Total Building Area						2,630		2,630



Rogers

Assessment Property Record Card for Tax Year 2026

Data provided by LISA DELOZIER County Assessor

Date 04/16/2026
Time 22:56:31
Page 4

660024668

Outbuildings/Site Improvements

Building Image	Code	Description	Dimensions	Floor	Roofing	Total Units
	PLHR	Pool House - Residential	30x20x0	Concrete		600
	Qual 3	Cond 3	Year 0	Eff Age 1520		

Valuation Summary		Modifier Total	RCN	Depr (80% Phys/ % Func)	RCNLD
Base Cost (90.01 x 600)	54,006		54,006	43,205	10,801

Building Image	Code	Description	Dimensions	Floor	Roofing	Total Units
	SHDS	Shed - Small	12x12x0	Concrete	Composition Shingle	144
	Qual 3	Cond 3	Year 0	Eff Age 1520		

Valuation Summary		Modifier Total	RCN	Depr (80% Phys/ % Func)	RCNLD
Base Cost (23.81 x 144)	3,429		3,429	2,743	686



Building Image	Code	Description	Dimensions	Floor	Roofing	Total Units
	SPLG	Swimming Pool - In Ground	0x0x0	Concrete		400
	Qual 3	Cond 3	Year	Eff Age		

Valuation Summary		Modifier Total	RCN	Depr (80% Phys/ % Func)	RCNLD
Base Cost (53.33 x 400)	21,332		21,332	17,066	4,266