



Rogers

Assessment Property Record Card for Tax Year 2026

Data provided by LISA DELOZIER County Assessor

Date 04/18/2026
Time 06:19:11
Page 1

Assessment Data					Primary Image																																																																																																																				
Account 660024714 Parcel ID 20N17E-29-2-00000-000-0000 Cadastral ID 29-20-17-00700 Property Type REAL - Real Property Property Class RR VI Area 3 Tax Area 2 - INOLA RURAL Name ID 347072 MARCOTTE, COLTON 29194 S 4205 RD INOLA OK 74036-0000 Parcel Location Situs 29194 S 4205 RD Subdivision Lot/Block / Parcel Size 15.867 - Acres Sec/Twn/Rng 29 / 20 / 17 / 2 Neighborhood 2017 - UNPLATTED LAND School District S005 - INOLA SCHOOLS					<p>660024714_001.JPG 12/15/2025</p>																																																																																																																				
Legal Description Lat/Long: 36.18820416 -95.52254737 E2 NE NW & E 165' W2 NE NW LESS N 792' THEREOF & N 300' W 852' SE NW																																																																																																																									
Exemptions <table border="1"> <thead> <tr> <th>Code</th> <th>Type</th> <th>Active</th> <th>Maximum</th> <th>Exemption</th> </tr> </thead> <tbody> <tr> <td>H</td> <td>Homestead</td> <td>No</td> <td>1,000</td> <td></td> </tr> </tbody> </table>					Code	Type	Active	Maximum	Exemption	H	Homestead	No	1,000		Building Permits <table border="1"> <thead> <tr> <th>Number</th> <th>Description</th> <th>Opened</th> <th>Closed</th> <th>Amount</th> </tr> </thead> <tbody> <tr> <td></td> <td></td> <td></td> <td></td> <td></td> </tr> </tbody> </table>					Number	Description	Opened	Closed	Amount																																																																																																	
Code	Type	Active	Maximum	Exemption																																																																																																																					
H	Homestead	No	1,000																																																																																																																						
Number	Description	Opened	Closed	Amount																																																																																																																					
Parcel Valuation <table border="1"> <thead> <tr> <th>Source</th> <th>REAL</th> <th>Fair Cash</th> <th>Capped</th> <th>Asmnt Level</th> <th>Assessed</th> <th>Levy Rate</th> <th>80.060</th> <th>Current Tax</th> </tr> </thead> <tbody> <tr> <td>Remove Cap</td> <td>2026</td> <td>Land Value 229,175</td> <td>229,175</td> <td>11%</td> <td>25,209</td> <td>Assessed</td> <td>25,300</td> <td>2,025.52</td> </tr> <tr> <td>Year Frozen</td> <td>2018</td> <td>Improvements 829</td> <td>829</td> <td></td> <td>91</td> <td>Penalty</td> <td>0</td> <td></td> </tr> <tr> <td>Uncapped Value</td> <td>0</td> <td>Mobile Home 0</td> <td>0</td> <td></td> <td>0</td> <td>Exemption</td> <td>0</td> <td>0.00</td> </tr> <tr> <td>TIF Project ID</td> <td>0</td> <td>Total Value 230,004</td> <td>230,004</td> <td></td> <td>25,300</td> <td>Total Taxable</td> <td>25,300</td> <td>2,026.00</td> </tr> </tbody> </table>					Source	REAL	Fair Cash	Capped	Asmnt Level	Assessed	Levy Rate	80.060	Current Tax	Remove Cap	2026	Land Value 229,175	229,175	11%	25,209	Assessed	25,300	2,025.52	Year Frozen	2018	Improvements 829	829		91	Penalty	0		Uncapped Value	0	Mobile Home 0	0		0	Exemption	0	0.00	TIF Project ID	0	Total Value 230,004	230,004		25,300	Total Taxable	25,300	2,026.00	Sale History <table border="1"> <thead> <tr> <th>Bk/Pg</th> <th>Grantor</th> <th>Date</th> <th>Price</th> <th>Code</th> </tr> </thead> <tbody> <tr> <td>/</td> <td>GOEKLER, ALLEN &</td> <td>05/12/2025</td> <td>230,000</td> <td>YES</td> </tr> <tr> <td>/</td> <td>LAGERE, JESSIE ROBIN 50% &</td> <td>12/15/2021</td> <td>145,000</td> <td>YES</td> </tr> <tr> <td>/</td> <td>WATERS, CAROL G</td> <td>12/13/2021</td> <td>0</td> <td>4</td> </tr> <tr> <td>2449/470</td> <td>WATERS, RICKY L &</td> <td>01/15/2015</td> <td>0</td> <td>4</td> </tr> <tr> <td>997/241</td> <td>HACKLER, WILLIAM R</td> <td>07/27/1995</td> <td>85,000</td> <td>Yes</td> </tr> <tr> <td>968/736</td> <td>SHELNUTT, EFFIE ANN</td> <td>09/13/1994</td> <td>68,000</td> <td>Yes</td> </tr> </tbody> </table>					Bk/Pg	Grantor	Date	Price	Code	/	GOEKLER, ALLEN &	05/12/2025	230,000	YES	/	LAGERE, JESSIE ROBIN 50% &	12/15/2021	145,000	YES	/	WATERS, CAROL G	12/13/2021	0	4	2449/470	WATERS, RICKY L &	01/15/2015	0	4	997/241	HACKLER, WILLIAM R	07/27/1995	85,000	Yes	968/736	SHELNUTT, EFFIE ANN	09/13/1994	68,000	Yes																																
Source	REAL	Fair Cash	Capped	Asmnt Level	Assessed	Levy Rate	80.060	Current Tax																																																																																																																	
Remove Cap	2026	Land Value 229,175	229,175	11%	25,209	Assessed	25,300	2,025.52																																																																																																																	
Year Frozen	2018	Improvements 829	829		91	Penalty	0																																																																																																																		
Uncapped Value	0	Mobile Home 0	0		0	Exemption	0	0.00																																																																																																																	
TIF Project ID	0	Total Value 230,004	230,004		25,300	Total Taxable	25,300	2,026.00																																																																																																																	
Bk/Pg	Grantor	Date	Price	Code																																																																																																																					
/	GOEKLER, ALLEN &	05/12/2025	230,000	YES																																																																																																																					
/	LAGERE, JESSIE ROBIN 50% &	12/15/2021	145,000	YES																																																																																																																					
/	WATERS, CAROL G	12/13/2021	0	4																																																																																																																					
2449/470	WATERS, RICKY L &	01/15/2015	0	4																																																																																																																					
997/241	HACKLER, WILLIAM R	07/27/1995	85,000	Yes																																																																																																																					
968/736	SHELNUTT, EFFIE ANN	09/13/1994	68,000	Yes																																																																																																																					
Assessment History <table border="1"> <thead> <tr> <th>Tax Year</th> <th>Statement Number</th> <th>Billed Owner</th> <th>Tax Area</th> <th>Total Value</th> <th>Exemptions</th> <th>Taxable Value</th> <th>Billed Tax</th> </tr> </thead> <tbody> <tr> <td>2025</td> <td>2025-660024714</td> <td>MARCOTTE, COLTON</td> <td>2</td> <td>256,345</td> <td>0</td> <td>14,513</td> <td>1,162.00</td> </tr> <tr> <td>2024</td> <td>2024-660024714</td> <td>GOEKLER, ALLEN &</td> <td>2</td> <td>259,575</td> <td>0</td> <td>13,821</td> <td>1,111.00</td> </tr> <tr> <td>2023</td> <td>2023-660024714</td> <td>GOEKLER, ALLEN &</td> <td>2</td> <td>145,000</td> <td>0</td> <td>13,163</td> <td>1,060.00</td> </tr> <tr> <td>2022</td> <td>2022-660024714</td> <td>GOEKLER, ALLEN &</td> <td>2</td> <td>113,972</td> <td>0</td> <td>12,537</td> <td>1,017.00</td> </tr> <tr> <td>2021</td> <td>2021-660024714</td> <td>WATERS, CAROL G</td> <td>2</td> <td>115,101</td> <td>1000</td> <td>10,129</td> <td>812.00</td> </tr> <tr> <td>2020</td> <td>2020-660024714</td> <td>WATERS, CAROL G</td> <td>2</td> <td>116,197</td> <td>1000</td> <td>10,128</td> <td>818.00</td> </tr> <tr> <td>2019</td> <td>2019-660024714</td> <td>WATERS, CAROL G</td> <td>2</td> <td>108,522</td> <td>1000</td> <td>10,129</td> <td>837.00</td> </tr> <tr> <td>2018</td> <td>2018-660024714</td> <td>WATERS, CAROL G</td> <td>2</td> <td>107,672</td> <td>1000</td> <td>10,129</td> <td>846.00</td> </tr> <tr> <td>2017</td> <td>2017-660024714</td> <td>WATERS, CAROL G</td> <td>2</td> <td>107,505</td> <td>1000</td> <td>9,804</td> <td>825.00</td> </tr> <tr> <td>2016</td> <td>2016-660024714</td> <td>WATERS, CAROL G</td> <td>2</td> <td>106,077</td> <td>1000</td> <td>9,490</td> <td>807.00</td> </tr> <tr> <td>2015</td> <td>2015-660024714</td> <td>WATERS, CAROL G</td> <td>2</td> <td>102,820</td> <td>1000</td> <td>9,184</td> <td>797.00</td> </tr> <tr> <td>2014</td> <td>2014-660024714</td> <td>WATERS, RICKY L &</td> <td>2</td> <td>102,652</td> <td>1000</td> <td>8,888</td> <td>798.00</td> </tr> <tr> <td>2013</td> <td>2013-660024714</td> <td>WATERS, RICKY L &</td> <td>2</td> <td>102,594</td> <td>1000</td> <td>8,600</td> <td>724.00</td> </tr> </tbody> </table>										Tax Year	Statement Number	Billed Owner	Tax Area	Total Value	Exemptions	Taxable Value	Billed Tax	2025	2025-660024714	MARCOTTE, COLTON	2	256,345	0	14,513	1,162.00	2024	2024-660024714	GOEKLER, ALLEN &	2	259,575	0	13,821	1,111.00	2023	2023-660024714	GOEKLER, ALLEN &	2	145,000	0	13,163	1,060.00	2022	2022-660024714	GOEKLER, ALLEN &	2	113,972	0	12,537	1,017.00	2021	2021-660024714	WATERS, CAROL G	2	115,101	1000	10,129	812.00	2020	2020-660024714	WATERS, CAROL G	2	116,197	1000	10,128	818.00	2019	2019-660024714	WATERS, CAROL G	2	108,522	1000	10,129	837.00	2018	2018-660024714	WATERS, CAROL G	2	107,672	1000	10,129	846.00	2017	2017-660024714	WATERS, CAROL G	2	107,505	1000	9,804	825.00	2016	2016-660024714	WATERS, CAROL G	2	106,077	1000	9,490	807.00	2015	2015-660024714	WATERS, CAROL G	2	102,820	1000	9,184	797.00	2014	2014-660024714	WATERS, RICKY L &	2	102,652	1000	8,888	798.00	2013	2013-660024714	WATERS, RICKY L &	2	102,594	1000	8,600	724.00
Tax Year	Statement Number	Billed Owner	Tax Area	Total Value	Exemptions	Taxable Value	Billed Tax																																																																																																																		
2025	2025-660024714	MARCOTTE, COLTON	2	256,345	0	14,513	1,162.00																																																																																																																		
2024	2024-660024714	GOEKLER, ALLEN &	2	259,575	0	13,821	1,111.00																																																																																																																		
2023	2023-660024714	GOEKLER, ALLEN &	2	145,000	0	13,163	1,060.00																																																																																																																		
2022	2022-660024714	GOEKLER, ALLEN &	2	113,972	0	12,537	1,017.00																																																																																																																		
2021	2021-660024714	WATERS, CAROL G	2	115,101	1000	10,129	812.00																																																																																																																		
2020	2020-660024714	WATERS, CAROL G	2	116,197	1000	10,128	818.00																																																																																																																		
2019	2019-660024714	WATERS, CAROL G	2	108,522	1000	10,129	837.00																																																																																																																		
2018	2018-660024714	WATERS, CAROL G	2	107,672	1000	10,129	846.00																																																																																																																		
2017	2017-660024714	WATERS, CAROL G	2	107,505	1000	9,804	825.00																																																																																																																		
2016	2016-660024714	WATERS, CAROL G	2	106,077	1000	9,490	807.00																																																																																																																		
2015	2015-660024714	WATERS, CAROL G	2	102,820	1000	9,184	797.00																																																																																																																		
2014	2014-660024714	WATERS, RICKY L &	2	102,652	1000	8,888	798.00																																																																																																																		
2013	2013-660024714	WATERS, RICKY L &	2	102,594	1000	8,600	724.00																																																																																																																		



Rogers

Assessment Property Record Card for Tax Year 2026

Data provided by LISA DELOZIER County Assessor

Date 04/18/2026
 Time 06:19:11
 Page 2

Lot Data	Square-Foot - NBHD 2017 #1	Primary Image
Lot Size Lot Count Units Buildable Non-Ag Acres 16.2502 Topography Street Access Utilities Amenities LAND QUALITY 0 0 Method Square-Foot Base Lot Value 707,861.00 x .30 = 208,873 Factor Value Adjustments 1.0972 Lot Value 229,175		

Residential Data	
Type	1 Single Family Residence
Condition	1 - Low
Quality	2 - Fair
Architecture	STG Storage Value
Style	100% One Story
Exterior Wall	100% Veneer, Masonry
Base/Total Area	1,056 / 1,056
Style	100% One Story
HVAC	100% No HVAC
Roof Cover	1 Composition Shingle
Area on Slab	0
Fixture/RghIn	7 /
Bed/F/H Bath	3 / 1.0 / 1.0
Basement Area	
Garage Type	
Remodel	
Year/Eff Age	1964 / 87

660024714_001.JPG	12/15/2025
-------------------	------------

GRM Approach	
GRM Code	
Gross Rent	0.00
Indicated Value	

Multiple Regression			
MRA Code	1	Test	
Adusted R	0.8445		
Indicated Value	65,325	61.86	Per SqFt

Direct Comparables	
Selection Model	1 Res
Adjustment Model	A2 AO Test
Comparables	
Indicated Value	

Value Reconciliation			
Selected Approach	Cost Approach		
Improvements			
Lot Value	229,175		
Indicated Value	229,175	217.02	Per SqFt
Agland Value			
Site Improvements	829		
Total Value	230,004	217.81	Total Value Per SqFt

Cost Approach				Manual : 01/2025			
Base Cost	101.82	Total Misc Impr	+	15,568			
Roofing Adj	+ 4.17	Garage Cost	+				
Subfloor Adj	+ 2.43	Total RCN	=	138,349			
Heat/Cool Adj	+ 0.00	Depreciation (100%)	-	138,349			
Plumbing Adj	+ 7.85	Lump Sums	+	0			
Basement Adj	+ 0.00	RCNLD	=				
Adj Base Cost	= 116.27	Lot Value	+	229,175			
Total Area	x 1,056	Indicated Value	=	229,175			
Adjusted Cost	= 122,781	Value Per SqFt		217.02			

Miscellaneous Improvements								
Code	Description	Sketch ID	Size	Year	Units	Unit Cost	Depr	Value
FPR1	FIREPLACE - RESIDENTIAL 1 STORY	0		1	1	4,576.55		4,577
EPKS	ENCLOSED PORCH - KNEEWALL SCREEN	60595	496		496	22.16		10,991



Rogers

Assessment Property Record Card for Tax Year 2026

Data provided by LISA DELOZIER County Assessor

Date 04/18/2026
 Time 06:19:11
 Page 3

Sketch Image

660024714

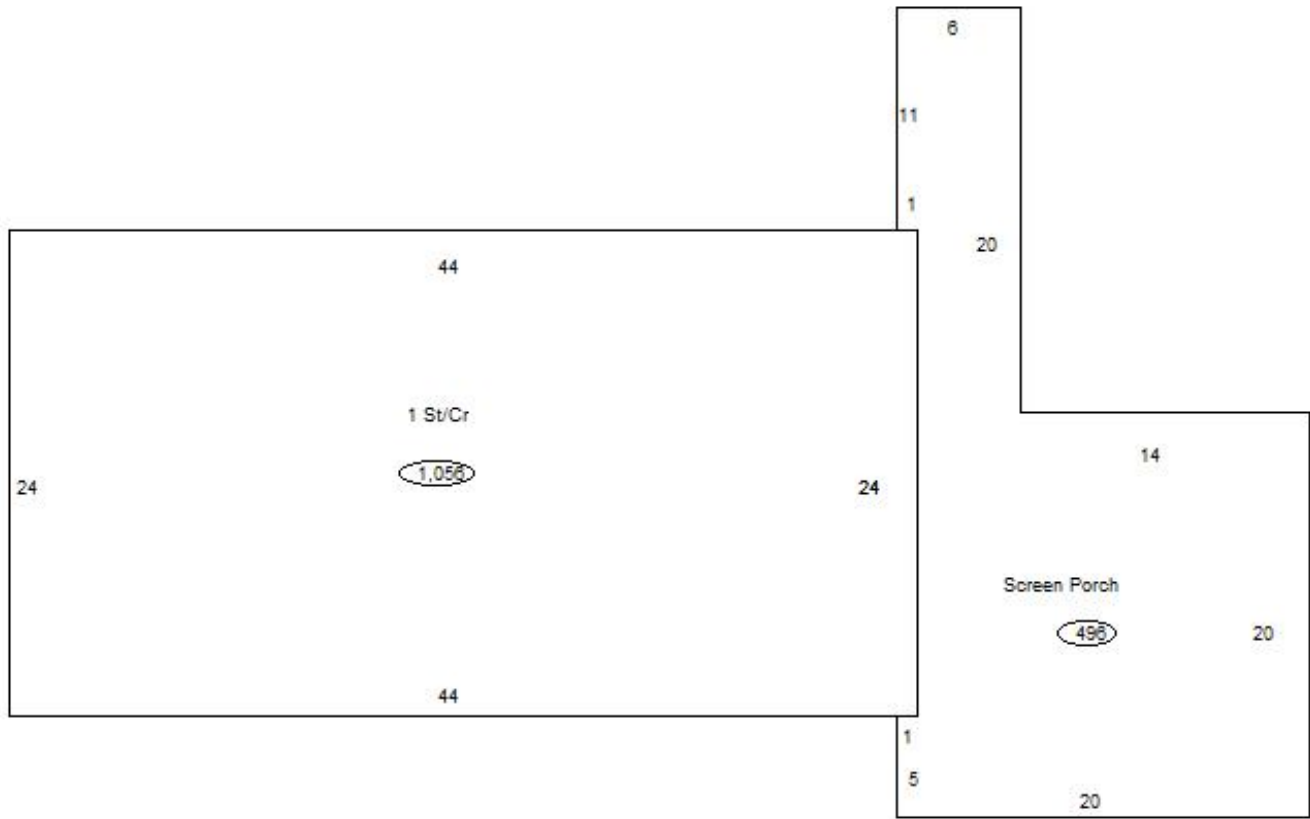

Sketch Vector Information

Sequence	Code	Type	Built Over	Scale	Section Label	Base Area	Multiplier	Total Area
1	R	1	Crawl	10	1 St/Cr	1,056	1.000	1,056
2	M	EPKS		10	Screen Porch	496	1.000	496
Total Building Area						1,056		1,056



Rogers

Assessment Property Record Card for Tax Year 2026

Data provided by LISA DELOZIER County Assessor

Date 04/18/2026
Time 06:19:12
Page 4

660024714

Outbuildings/Site Improvements

Building Image	Code	Description	Dimensions	Floor	Roofing	Total Units
	LOAF	LOAFING SHED	8x12x8	Dirt	Formed Metal	96
	Qual	3	Cond 3	Year 2000	Eff Age 20	
	Valuation Summary		Modifier Total	RCN	Depr (59% Phys/ % Func)	RCNLD
	Base Cost (6.82 x 96)		655		655 386	269
	LOAF	LOAFING SHED	12x16x8	Dirt	Formed Metal	192
	Qual	3	Cond 3	Year 2000	Eff Age 20	
	Valuation Summary		Modifier Total	RCN	Depr (59% Phys/ % Func)	RCNLD
	Base Cost (7.12 x 192)		1,367		1,367 807	560
	BNV	BARN FALLING IN	0x0x0			
	Qual	3	Cond 3	Year 0	Eff Age 0	
	Valuation Summary		Modifier Total	RCN	Depr (75% Phys/ 0% Func)	RCNLD
	Base Cost (0.00 x)					