



Rogers

Assessment Property Record Card for Tax Year 2026

Data provided by LISA DELOZIER County Assessor

Date 04/16/2026
Time 22:48:08
Page 1

Assessment Data					Primary Image																																																																																																																				
Account 660025435 Parcel ID 000000-00-0-20070-003-0008 Cadastral ID 30-20-15-04160 Property Type REAL - Real Property Property Class URP VI Area 3 Tax Area 1 - CATOOSA OT Name ID 184504 JENNETT, STEPHEN A 412 S GRAVITT ST CATOOSA OK 74015-2445 Parcel Location Situs 00412 GRAVITT Subdivision FOSTER II Lot/Block 0008 / 0003 Parcel Size 1 - Lots Sec/Twn/Rng 30 / 20 / 15 / 5 Neighborhood 1187 - R-V03-SW CATOOSA School District S002 - CATOOSA SCHOOLS					 <p>660025435_001.JPG 12/9/2025</p>																																																																																																																				
Legal Description Lot/Long: 36.18260709 -95.75088919																																																																																																																									
Building Permits <table border="1"> <thead> <tr> <th>Number</th> <th>Description</th> <th>Opened</th> <th>Closed</th> <th>Amount</th> </tr> </thead> <tbody> <tr> <td colspan="5" style="height: 100px;"> </td> </tr> </tbody> </table>					Number	Description	Opened	Closed	Amount																																																																																																																
Number	Description	Opened	Closed	Amount																																																																																																																					
Exemptions <table border="1"> <thead> <tr> <th>Code</th> <th>Type</th> <th>Active</th> <th>Maximum</th> <th>Exemption</th> </tr> </thead> <tbody> <tr> <td>H</td> <td>Homestead</td> <td>Yes</td> <td>1,000</td> <td>1,000</td> </tr> </tbody> </table>					Code	Type	Active	Maximum	Exemption	H	Homestead	Yes	1,000	1,000	Sale History <table border="1"> <thead> <tr> <th>Bk/Pg</th> <th>Grantor</th> <th>Date</th> <th>Price</th> <th>Code</th> </tr> </thead> <tbody> <tr> <td colspan="5" style="height: 100px;"> </td> </tr> </tbody> </table>					Bk/Pg	Grantor	Date	Price	Code																																																																																																	
Code	Type	Active	Maximum	Exemption																																																																																																																					
H	Homestead	Yes	1,000	1,000																																																																																																																					
Bk/Pg	Grantor	Date	Price	Code																																																																																																																					
Parcel Valuation <table border="1"> <thead> <tr> <th>Source</th> <th>REAL</th> <th>Fair Cash</th> <th>Capped</th> <th>Asmnt Level</th> <th>Assessed</th> <th>Levy Rate</th> <th>106.660</th> <th>Current Tax</th> </tr> </thead> <tbody> <tr> <td>Remove Cap</td> <td>0</td> <td>Land Value 39,118</td> <td>20,655</td> <td>11%</td> <td>2,272</td> <td>Assessed</td> <td>18,728</td> <td>1,997.53</td> </tr> <tr> <td>Year Frozen</td> <td>0</td> <td>Improvements 178,888</td> <td>149,598</td> <td></td> <td>16,456</td> <td>Penalty</td> <td>0</td> <td></td> </tr> <tr> <td>Uncapped Value</td> <td>0</td> <td>Mobile Home 0</td> <td>0</td> <td></td> <td>0</td> <td>Exemption</td> <td>1,000</td> <td>-107.00</td> </tr> <tr> <td>TIF Project ID</td> <td>0</td> <td>Total Value 218,006</td> <td>170,253</td> <td></td> <td>18,728</td> <td>Total Taxable</td> <td>17,728</td> <td>1,891.00</td> </tr> </tbody> </table>										Source	REAL	Fair Cash	Capped	Asmnt Level	Assessed	Levy Rate	106.660	Current Tax	Remove Cap	0	Land Value 39,118	20,655	11%	2,272	Assessed	18,728	1,997.53	Year Frozen	0	Improvements 178,888	149,598		16,456	Penalty	0		Uncapped Value	0	Mobile Home 0	0		0	Exemption	1,000	-107.00	TIF Project ID	0	Total Value 218,006	170,253		18,728	Total Taxable	17,728	1,891.00																																																																			
Source	REAL	Fair Cash	Capped	Asmnt Level	Assessed	Levy Rate	106.660	Current Tax																																																																																																																	
Remove Cap	0	Land Value 39,118	20,655	11%	2,272	Assessed	18,728	1,997.53																																																																																																																	
Year Frozen	0	Improvements 178,888	149,598		16,456	Penalty	0																																																																																																																		
Uncapped Value	0	Mobile Home 0	0		0	Exemption	1,000	-107.00																																																																																																																	
TIF Project ID	0	Total Value 218,006	170,253		18,728	Total Taxable	17,728	1,891.00																																																																																																																	
Assessment History <table border="1"> <thead> <tr> <th>Tax Year</th> <th>Statement Number</th> <th>Billed Owner</th> <th>Tax Area</th> <th>Total Value</th> <th>Exemptions</th> <th>Taxable Value</th> <th>Billed Tax</th> </tr> </thead> <tbody> <tr><td>2025</td><td>2025-660025435</td><td>JENNETT, STEPHEN A</td><td>1</td><td>208,916</td><td>1000</td><td>17,183</td><td>1,833.00</td></tr> <tr><td>2024</td><td>2024-660025435</td><td>JENNETT, STEPHEN A</td><td>1</td><td>219,648</td><td>1000</td><td>16,653</td><td>1,757.00</td></tr> <tr><td>2023</td><td>2023-660025435</td><td>JENNETT, STEPHEN A</td><td>1</td><td>155,807</td><td>1000</td><td>16,139</td><td>1,656.00</td></tr> <tr><td>2022</td><td>2022-660025435</td><td>JENNETT, STEPHEN A</td><td>1</td><td>153,414</td><td>1000</td><td>15,876</td><td>1,594.00</td></tr> <tr><td>2021</td><td>2021-660025435</td><td>JENNETT, STEPHEN A</td><td>1</td><td>160,350</td><td>1000</td><td>15,474</td><td>1,361.00</td></tr> <tr><td>2020</td><td>2020-660025435</td><td>JENNETT, STEPHEN A</td><td>1</td><td>157,715</td><td>1000</td><td>14,994</td><td>1,328.00</td></tr> <tr><td>2019</td><td>2019-660025435</td><td>JENNETT, STEPHEN A</td><td>1</td><td>153,378</td><td>1000</td><td>14,528</td><td>1,305.00</td></tr> <tr><td>2018</td><td>2018-660025435</td><td>JENNETT, STEPHEN A</td><td>1</td><td>158,368</td><td>1000</td><td>14,076</td><td>1,256.00</td></tr> <tr><td>2017</td><td>2017-660025435</td><td>JENNETT, STEPHEN A</td><td>1</td><td>157,002</td><td>1000</td><td>13,637</td><td>1,231.00</td></tr> <tr><td>2016</td><td>2016-660025435</td><td>JENNETT, STEPHEN A</td><td>1</td><td>152,861</td><td>1000</td><td>13,211</td><td>1,175.00</td></tr> <tr><td>2015</td><td>2015-660025435</td><td>JENNETT, STEPHEN A</td><td>1</td><td>151,650</td><td>1000</td><td>12,797</td><td>1,144.00</td></tr> <tr><td>2014</td><td>2014-660025435</td><td>JENNETT, STEPHEN A</td><td>1</td><td>152,978</td><td>1000</td><td>12,395</td><td>1,121.00</td></tr> <tr><td>2013</td><td>2013-660025435</td><td>JENNETT, STEPHEN A</td><td>1</td><td>144,542</td><td>1000</td><td>12,005</td><td>1,075.00</td></tr> </tbody> </table>										Tax Year	Statement Number	Billed Owner	Tax Area	Total Value	Exemptions	Taxable Value	Billed Tax	2025	2025-660025435	JENNETT, STEPHEN A	1	208,916	1000	17,183	1,833.00	2024	2024-660025435	JENNETT, STEPHEN A	1	219,648	1000	16,653	1,757.00	2023	2023-660025435	JENNETT, STEPHEN A	1	155,807	1000	16,139	1,656.00	2022	2022-660025435	JENNETT, STEPHEN A	1	153,414	1000	15,876	1,594.00	2021	2021-660025435	JENNETT, STEPHEN A	1	160,350	1000	15,474	1,361.00	2020	2020-660025435	JENNETT, STEPHEN A	1	157,715	1000	14,994	1,328.00	2019	2019-660025435	JENNETT, STEPHEN A	1	153,378	1000	14,528	1,305.00	2018	2018-660025435	JENNETT, STEPHEN A	1	158,368	1000	14,076	1,256.00	2017	2017-660025435	JENNETT, STEPHEN A	1	157,002	1000	13,637	1,231.00	2016	2016-660025435	JENNETT, STEPHEN A	1	152,861	1000	13,211	1,175.00	2015	2015-660025435	JENNETT, STEPHEN A	1	151,650	1000	12,797	1,144.00	2014	2014-660025435	JENNETT, STEPHEN A	1	152,978	1000	12,395	1,121.00	2013	2013-660025435	JENNETT, STEPHEN A	1	144,542	1000	12,005	1,075.00
Tax Year	Statement Number	Billed Owner	Tax Area	Total Value	Exemptions	Taxable Value	Billed Tax																																																																																																																		
2025	2025-660025435	JENNETT, STEPHEN A	1	208,916	1000	17,183	1,833.00																																																																																																																		
2024	2024-660025435	JENNETT, STEPHEN A	1	219,648	1000	16,653	1,757.00																																																																																																																		
2023	2023-660025435	JENNETT, STEPHEN A	1	155,807	1000	16,139	1,656.00																																																																																																																		
2022	2022-660025435	JENNETT, STEPHEN A	1	153,414	1000	15,876	1,594.00																																																																																																																		
2021	2021-660025435	JENNETT, STEPHEN A	1	160,350	1000	15,474	1,361.00																																																																																																																		
2020	2020-660025435	JENNETT, STEPHEN A	1	157,715	1000	14,994	1,328.00																																																																																																																		
2019	2019-660025435	JENNETT, STEPHEN A	1	153,378	1000	14,528	1,305.00																																																																																																																		
2018	2018-660025435	JENNETT, STEPHEN A	1	158,368	1000	14,076	1,256.00																																																																																																																		
2017	2017-660025435	JENNETT, STEPHEN A	1	157,002	1000	13,637	1,231.00																																																																																																																		
2016	2016-660025435	JENNETT, STEPHEN A	1	152,861	1000	13,211	1,175.00																																																																																																																		
2015	2015-660025435	JENNETT, STEPHEN A	1	151,650	1000	12,797	1,144.00																																																																																																																		
2014	2014-660025435	JENNETT, STEPHEN A	1	152,978	1000	12,395	1,121.00																																																																																																																		
2013	2013-660025435	JENNETT, STEPHEN A	1	144,542	1000	12,005	1,075.00																																																																																																																		



Rogers

Assessment Property Record Card for Tax Year 2026

Data provided by LISA DELOZIER County Assessor

Date 04/16/2026
Time 22:48:08
Page 2

Lot Data		Square-Foot - NBHD 1187 #1		Primary Image				
Lot Size								
Lot Count								
Units Buildable	1							
Non-Ag Acres	0.4854							
Topography								
Street Access								
Utilities								
Amenities	LAND QUALITY							
	0							
	0							
Method	Square-Foot	660025435_001.JPG						
Base Lot Value	21,145.00 x 1.85 = 39,118	12/9/2025						
Factor Value		GRM Approach						
Adjustments	1.0000	GRM Code						
Lot Value	39,118	Gross Rent 0.00						
Residential Data		Indicated Value						
Type	1 Single Family Residence	Multiple Regression						
Condition	3 - Average	MRA Code 1 Test						
Quality	3 - Average	Adusted R 0.8445						
Architecture	TRAD TRADITIONAL	Indicated Value 242,224 108.77 Per SqFt						
Style	100% One Story	Direct Comparables						
Exterior Wall	75% Veneer, Masonry 25% Frame, Siding, Wood	Selection Model A Adam Test						
Base/Total Area	2,227 / 2,227	Adjustment Model 1 2022 Residential						
Style	100% One Story	Comparables 1						
HVAC	100% Warmed & Cooled Air	Indicated Value 72,170 Per SqFt						
Roof Cover	1 Composition Shingle	Value Reconciliation						
Area on Slab	2,227	Selected Approach Cost Approach						
Fixture/RghIn	14 /	Improvements 178,153						
Bed/F/H Bath	3 / 2.0 / 1.0	Lot Value 39,118						
Basement Area		Indicated Value 217,271 97.56 Per SqFt						
Garage Type	600 Attached Garage - Finished 2 Stalls	Agland Value						
Remodel		Site Improvements 735						
Year/Eff Age	1977 / 37	Total Value 218,006 97.89 Total Value Per SqFt						
Cost Approach		Manual : 01/2025						
Base Cost	102.91	Total Misc Impr	+	10,105				
Roofing Adj	+ 4.58	Garage Cost	+	22,974				
Subfloor Adj	+ -2.19	Total RCN	=	315,262				
Heat/Cool Adj	+ 12.64	Depreciation (44%)	-	138,715				
Plumbing Adj	+ 8.77	Lump Sums	+	1,606				
Basement Adj	+ 0.00	RCNLD	=	178,153				
Adj Base Cost	= 126.71	Lot Value	+	39,118				
Total Area	x 2,227	Indicated Value	=	217,271				
Adjusted Cost	= 282,183	Value Per SqFt		97.56				
Miscellaneous Improvements								
Code	Description	Sketch ID	Size	Year	Units	Unit Cost	Depr	Value
FPR1	FIREPLACE - RESIDENTIAL 1 STORY	0		1	1	5,615.40		5,615
PRCH	SLAB PORCH - COVERED	62178		133	133	26.51		3,526
PATO	SLAB PORCH - OPEN	62179		12x7	84	11.48		964
WODO	WOOD DECK - OPEN	62180		18x12	216	21.24	65%	1,606



Rogers

Assessment Property Record Card for Tax Year 2026

Data provided by LISA DELOZIER County Assessor

Date 04/16/2026
 Time 22:48:09
 Page 3

Sketch Image

660025435

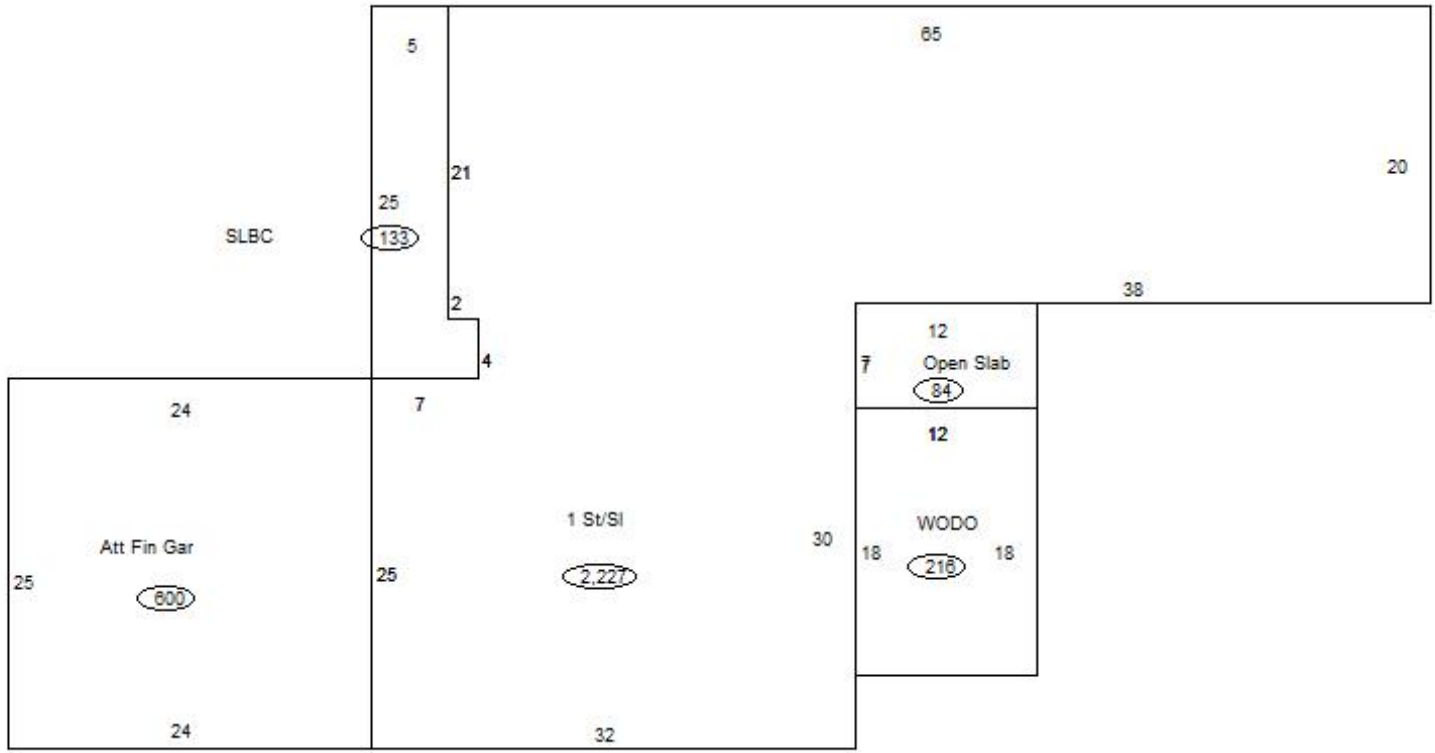

Sketch Vector Information

Sequence	Code	Type	Built Over	Scale	Section Label	Base Area	Multiplier	Total Area
1	R	1	Slab	13	1 St/Sl	2,227	1.000	2,227
2	G	5		13	Att Fin Gar	600	1.000	600
3	M	PRCH		13	SLBC	133	1.000	133
4	M	PATO		13	Open Slab	84	1.000	84
5	M	WODO		13	WODO	216	1.000	216
Total Building Area						2,227		2,227



Rogers

Assessment Property Record Card for Tax Year 2026

Data provided by LISA DELOZIER County Assessor

Date 04/16/2026
Time 22:48:09
Page 4

660025435

Outbuildings/Site Improvements

Building Image	Code	Description	Dimensions	Floor	Roofing	Total Units
	SHDS	Shed - Small	6x6x8	Plank	Formed Metal	36
	Qual	2	Cond 3	Year	2015	Eff Age 8
Valuation Summary		Modifier Total	RCN	Depr (37% Phys/ % Func)		RCNLD
Base Cost (32.38 x 36)		1,166		1,166 431		735