



# Rogers

## Assessment Property Record Card for Tax Year 2026

Data provided by LISA DELOZIER County Assessor

Date 04/16/2026  
Time 21:21:25  
Page 1

Assessment Data					Primary Image																																																																																																																				
<b>Account</b> 660025525 <b>Parcel ID</b> 20N15E-30-4-00000-000-0000 <b>Cadastral ID</b> 30-20-15-08100 <b>Property Type</b> REAL - Real Property <b>Property Class</b> UR VI Area 3 <b>Tax Area</b> 1 - CATOOSA OT <b>Name ID</b> 341427 HILL, GEOFFREY D TRUSTEE THE HILL 2023 TRUST 9536 S 193RD E AVE BROKEN ARROW OK 74014-0000																																																																																																																									
<b>Parcel Location</b> <b>Situs</b> 00404 E LACY ST <b>Subdivision</b> <b>Lot/Block</b> / <b>Parcel Size</b> .25 - Acres <b>Sec/Twn/Rng</b> 30 / 20 / 15 / 4 <b>Neighborhood</b> 1022 - R-V03-SW-CATOOSA <b>School District</b> S002 - CATOOSA SCHOOLS																																																																																																																									
<b>Legal Description</b> Lat/Long: 36.17889763 -95.74886144 TR S2 SE, BEG: N 626.1' & W 1260' OF SE/C; N 129.6', W 85', S 129.6'; E 85' TO POB					<b>Building Permits</b> <table border="1"> <thead> <tr> <th>Number</th> <th>Description</th> <th>Opened</th> <th>Closed</th> <th>Amount</th> </tr> </thead> <tbody> <tr> <td> </td> <td> </td> <td> </td> <td> </td> <td> </td> </tr> </tbody> </table>					Number	Description	Opened	Closed	Amount																																																																																																											
Number	Description	Opened	Closed	Amount																																																																																																																					
<b>Exemptions</b> <table border="1"> <thead> <tr> <th>Code</th> <th>Type</th> <th>Active</th> <th>Maximum</th> <th>Exemption</th> </tr> </thead> <tbody> <tr> <td>H</td> <td>Homestead</td> <td>No</td> <td>1,000</td> <td> </td> </tr> </tbody> </table>					Code	Type	Active	Maximum	Exemption	H	Homestead	No	1,000		<b>Sale History</b> <table border="1"> <thead> <tr> <th>Bk/Pg</th> <th>Grantor</th> <th>Date</th> <th>Price</th> <th>Code</th> </tr> </thead> <tbody> <tr> <td>/</td> <td>5 HILLS INC</td> <td>04/28/2023</td> <td>0</td> <td>4</td> </tr> <tr> <td>/</td> <td>RIMER PLUMBING &amp; EXCAVATION INC</td> <td>10/10/2018</td> <td>110,000</td> <td>YES</td> </tr> <tr> <td>2547/860</td> <td>RIMER, JAMES</td> <td>05/06/2016</td> <td>0</td> <td>4</td> </tr> <tr> <td>1298/61</td> <td>ANDERSON, JAMES L</td> <td>10/30/2000</td> <td>35,500</td> <td>No</td> </tr> <tr> <td>803/224</td> <td> </td> <td> </td> <td>0</td> <td>No</td> </tr> <tr> <td>806/790</td> <td> </td> <td> </td> <td>32,000</td> <td>No</td> </tr> </tbody> </table>					Bk/Pg	Grantor	Date	Price	Code	/	5 HILLS INC	04/28/2023	0	4	/	RIMER PLUMBING & EXCAVATION INC	10/10/2018	110,000	YES	2547/860	RIMER, JAMES	05/06/2016	0	4	1298/61	ANDERSON, JAMES L	10/30/2000	35,500	No	803/224			0	No	806/790			32,000	No																																																																			
Code	Type	Active	Maximum	Exemption																																																																																																																					
H	Homestead	No	1,000																																																																																																																						
Bk/Pg	Grantor	Date	Price	Code																																																																																																																					
/	5 HILLS INC	04/28/2023	0	4																																																																																																																					
/	RIMER PLUMBING & EXCAVATION INC	10/10/2018	110,000	YES																																																																																																																					
2547/860	RIMER, JAMES	05/06/2016	0	4																																																																																																																					
1298/61	ANDERSON, JAMES L	10/30/2000	35,500	No																																																																																																																					
803/224			0	No																																																																																																																					
806/790			32,000	No																																																																																																																					
<b>Parcel Valuation</b> <table border="1"> <thead> <tr> <th>Source</th> <th>REAL</th> <th>Fair Cash</th> <th>Capped</th> <th>Asmnt Level</th> <th>Assessed</th> <th>Levy Rate</th> <th>106.660</th> <th>Current Tax</th> </tr> </thead> <tbody> <tr> <td>Remove Cap</td> <td>2019</td> <td>Land Value 35,222</td> <td>7,519</td> <td>11%</td> <td>827</td> <td>Assessed</td> <td>14,236</td> <td>1,518.41</td> </tr> <tr> <td>Year Frozen</td> <td>0</td> <td>Improvements 130,765</td> <td>121,899</td> <td> </td> <td>13,409</td> <td>Penalty</td> <td>0</td> <td> </td> </tr> <tr> <td>Uncapped Value</td> <td>0</td> <td>Mobile Home 0</td> <td>0</td> <td> </td> <td>0</td> <td>Exemption</td> <td>0</td> <td>0.00</td> </tr> <tr> <td>TIF Project ID</td> <td>0</td> <td>Total Value 165,987</td> <td>129,418</td> <td> </td> <td>14,236</td> <td>Total Taxable</td> <td>14,236</td> <td>1,518.00</td> </tr> </tbody> </table>										Source	REAL	Fair Cash	Capped	Asmnt Level	Assessed	Levy Rate	106.660	Current Tax	Remove Cap	2019	Land Value 35,222	7,519	11%	827	Assessed	14,236	1,518.41	Year Frozen	0	Improvements 130,765	121,899		13,409	Penalty	0		Uncapped Value	0	Mobile Home 0	0		0	Exemption	0	0.00	TIF Project ID	0	Total Value 165,987	129,418		14,236	Total Taxable	14,236	1,518.00																																																																			
Source	REAL	Fair Cash	Capped	Asmnt Level	Assessed	Levy Rate	106.660	Current Tax																																																																																																																	
Remove Cap	2019	Land Value 35,222	7,519	11%	827	Assessed	14,236	1,518.41																																																																																																																	
Year Frozen	0	Improvements 130,765	121,899		13,409	Penalty	0																																																																																																																		
Uncapped Value	0	Mobile Home 0	0		0	Exemption	0	0.00																																																																																																																	
TIF Project ID	0	Total Value 165,987	129,418		14,236	Total Taxable	14,236	1,518.00																																																																																																																	
<b>Assessment History</b> <table border="1"> <thead> <tr> <th>Tax Year</th> <th>Statement Number</th> <th>Billed Owner</th> <th>Tax Area</th> <th>Total Value</th> <th>Exemptions</th> <th>Taxable Value</th> <th>Billed Tax</th> </tr> </thead> <tbody> <tr><td>2025</td><td>2025-660025525</td><td>HILL, GEOFFREY D</td><td>1</td><td>124,794</td><td>0</td><td>13,558</td><td>1,446.00</td></tr> <tr><td>2024</td><td>2024-660025525</td><td>HILL, GEOFFREY D</td><td>1</td><td>133,256</td><td>0</td><td>12,913</td><td>1,362.00</td></tr> <tr><td>2023</td><td>2023-660025525</td><td>HILL, GEOFFREY D</td><td>1</td><td>111,798</td><td>0</td><td>12,298</td><td>1,262.00</td></tr> <tr><td>2022</td><td>2022-660025525</td><td>5 HILLS INC</td><td>1</td><td>112,516</td><td>0</td><td>12,377</td><td>1,242.00</td></tr> <tr><td>2021</td><td>2021-660025525</td><td>5 HILLS INC</td><td>1</td><td>118,328</td><td>0</td><td>13,017</td><td>1,145.00</td></tr> <tr><td>2020</td><td>2020-660025525</td><td>5 HILLS INC</td><td>1</td><td>116,242</td><td>0</td><td>12,787</td><td>1,133.00</td></tr> <tr><td>2019</td><td>2019-660025525</td><td>5 HILLS INC</td><td>1</td><td>112,810</td><td>0</td><td>12,410</td><td>1,114.00</td></tr> <tr><td>2018</td><td>2018-660025525</td><td>RIMER PLUMBING &amp; EXCAVATION INC</td><td>1</td><td>91,976</td><td>0</td><td>9,142</td><td>816.00</td></tr> <tr><td>2017</td><td>2017-660025525</td><td>RIMER PLUMBING &amp; EXCAVATION INC</td><td>1</td><td>91,132</td><td>0</td><td>8,707</td><td>786.00</td></tr> <tr><td>2016</td><td>2016-660025525</td><td>RIMER PLUMBING &amp; EXCAVATION INC</td><td>1</td><td>88,551</td><td>1000</td><td>7,292</td><td>649.00</td></tr> <tr><td>2015</td><td>2015-660025525</td><td>RIMER, JAMES</td><td>1</td><td>85,415</td><td>1000</td><td>7,051</td><td>630.00</td></tr> <tr><td>2014</td><td>2014-660025525</td><td>RIMER, JAMES</td><td>1</td><td>86,164</td><td>1000</td><td>6,816</td><td>617.00</td></tr> <tr><td>2013</td><td>2013-660025525</td><td>RIMER, JAMES</td><td>1</td><td>73,837</td><td>1000</td><td>5,150</td><td>461.00</td></tr> </tbody> </table>										Tax Year	Statement Number	Billed Owner	Tax Area	Total Value	Exemptions	Taxable Value	Billed Tax	2025	2025-660025525	HILL, GEOFFREY D	1	124,794	0	13,558	1,446.00	2024	2024-660025525	HILL, GEOFFREY D	1	133,256	0	12,913	1,362.00	2023	2023-660025525	HILL, GEOFFREY D	1	111,798	0	12,298	1,262.00	2022	2022-660025525	5 HILLS INC	1	112,516	0	12,377	1,242.00	2021	2021-660025525	5 HILLS INC	1	118,328	0	13,017	1,145.00	2020	2020-660025525	5 HILLS INC	1	116,242	0	12,787	1,133.00	2019	2019-660025525	5 HILLS INC	1	112,810	0	12,410	1,114.00	2018	2018-660025525	RIMER PLUMBING & EXCAVATION INC	1	91,976	0	9,142	816.00	2017	2017-660025525	RIMER PLUMBING & EXCAVATION INC	1	91,132	0	8,707	786.00	2016	2016-660025525	RIMER PLUMBING & EXCAVATION INC	1	88,551	1000	7,292	649.00	2015	2015-660025525	RIMER, JAMES	1	85,415	1000	7,051	630.00	2014	2014-660025525	RIMER, JAMES	1	86,164	1000	6,816	617.00	2013	2013-660025525	RIMER, JAMES	1	73,837	1000	5,150	461.00
Tax Year	Statement Number	Billed Owner	Tax Area	Total Value	Exemptions	Taxable Value	Billed Tax																																																																																																																		
2025	2025-660025525	HILL, GEOFFREY D	1	124,794	0	13,558	1,446.00																																																																																																																		
2024	2024-660025525	HILL, GEOFFREY D	1	133,256	0	12,913	1,362.00																																																																																																																		
2023	2023-660025525	HILL, GEOFFREY D	1	111,798	0	12,298	1,262.00																																																																																																																		
2022	2022-660025525	5 HILLS INC	1	112,516	0	12,377	1,242.00																																																																																																																		
2021	2021-660025525	5 HILLS INC	1	118,328	0	13,017	1,145.00																																																																																																																		
2020	2020-660025525	5 HILLS INC	1	116,242	0	12,787	1,133.00																																																																																																																		
2019	2019-660025525	5 HILLS INC	1	112,810	0	12,410	1,114.00																																																																																																																		
2018	2018-660025525	RIMER PLUMBING & EXCAVATION INC	1	91,976	0	9,142	816.00																																																																																																																		
2017	2017-660025525	RIMER PLUMBING & EXCAVATION INC	1	91,132	0	8,707	786.00																																																																																																																		
2016	2016-660025525	RIMER PLUMBING & EXCAVATION INC	1	88,551	1000	7,292	649.00																																																																																																																		
2015	2015-660025525	RIMER, JAMES	1	85,415	1000	7,051	630.00																																																																																																																		
2014	2014-660025525	RIMER, JAMES	1	86,164	1000	6,816	617.00																																																																																																																		
2013	2013-660025525	RIMER, JAMES	1	73,837	1000	5,150	461.00																																																																																																																		



# Rogers

## Assessment Property Record Card for Tax Year 2026

Data provided by LISA DELOZIER County Assessor

Date 04/16/2026  
 Time 21:21:26  
 Page 2

Lot Data	Square-Foot - NBHD 1177 #1	Primary Image
<b>Lot Size</b> <b>Lot Count</b> <b>Units Buildable</b> 1 <b>Non-Ag Acres</b> 0.2529 <b>Topography</b> <b>Street Access</b> <b>Utilities</b> <b>Amenities</b> LAND QUALITY 0 0 <b>Method</b> Square-Foot <b>Base Lot Value</b> 11,017.00 x 3.20 = 35,222 <b>Factor Value</b> <b>Adjustments</b> 1.0000 <b>Lot Value</b> 35,222		

Residential Data	
<b>Type</b>	1 Single Family Residence
<b>Condition</b>	3 - Average
<b>Quality</b>	4 - Good
<b>Architecture</b>	TRAD TRADITIONAL
<b>Style</b>	100% One Story
<b>Exterior Wall</b>	100% Veneer, Masonry
<b>Base/Total Area</b>	1,672 / 1,672
<b>Style</b>	100% One Story
<b>HVAC</b>	100% Warmed & Cooled Air
<b>Roof Cover</b>	1 Composition Shingle
<b>Area on Slab</b>	352
<b>Fixture/RghIn</b>	/
<b>Bed/F/H Bath</b>	3 / 1.0 / 1.0
<b>Basement Area</b>	
<b>Garage Type</b>	
<b>Remodel</b>	
<b>Year/Eff Age</b>	1969 / 43

GRM Approach
<b>GRM Code</b> <b>Gross Rent</b> 0.00 <b>Indicated Value</b>

Multiple Regression
<b>MRA Code</b> 1 Test <b>Adusted R</b> 0.8445 <b>Indicated Value</b> 180,959 108.23 Per SqFt

Direct Comparables
<b>Selection Model</b> A Adam Test <b>Adjustment Model</b> 1 2022 Residential <b>Comparables</b> <b>Indicated Value</b>

Cost Approach				Manual : 01/2025			
<b>Base Cost</b>	121.59	<b>Total Misc Impr</b>	+ 3,930				
<b>Roofing Adj</b>	+ 6.28	<b>Garage Cost</b>	+ 0				
<b>Subfloor Adj</b>	+ -1.02	<b>Total RCN</b>	= 256,402				
<b>Heat/Cool Adj</b>	+ 16.31	<b>Depreciation ( 49%)</b>	- 125,637				
<b>Plumbing Adj</b>	+ 7.84	<b>Lump Sums</b>	+ 0				
<b>Basement Adj</b>	+ 0.00	<b>RCNLD</b>	= 130,765				
<b>Adj Base Cost</b>	= 151.00	<b>Lot Value</b>	+ 35,222				
<b>Total Area</b>	x 1,672	<b>Indicated Value</b>	= 165,987				
<b>Adjusted Cost</b>	= 252,472	<b>Value Per SqFt</b>	99.27				

Value Reconciliation
<b>Selected Approach</b> Cost Approach <b>Improvements</b> 130,765 <b>Lot Value</b> 35,222 <b>Indicated Value</b> 165,987 99.27 Per SqFt <b>Agland Value</b> <b>Site Improvements</b> <b>Total Value</b> 165,987 99.27 Total Value Per SqFt

Miscellaneous Improvements							
Code	Description	Sketch ID	Size	Year	Units	Unit Cost	Depr Value
SHLT	STORM SHELTER	0		1 2014	1	0.00	
PRCH	SLAB PORCH - COVERED	62344	20x6		120	32.75	3,930



**Rogers**  
**Assessment Property Record Card for Tax Year 2026**

Data provided by LISA DELOZIER County Assessor

Date 04/16/2026  
 Time 21:21:26  
 Page 3

Sketch Image

660025525

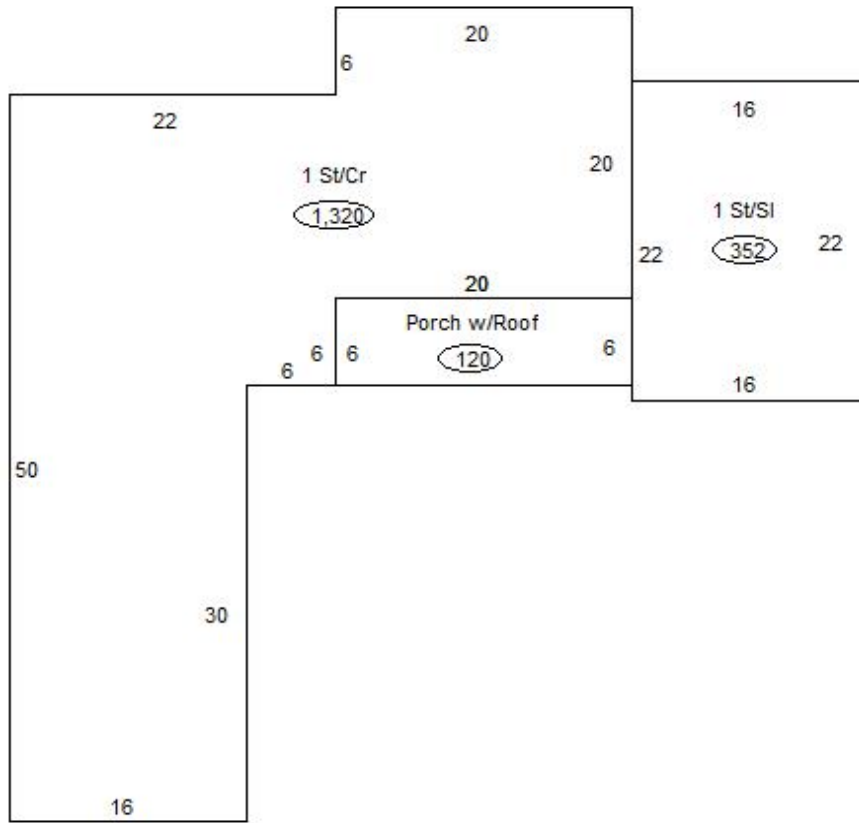

**Sketch Vector Information**

Sequence	Code	Type	Built Over	Scale	Section Label	Base Area	Multiplier	Total Area
1	R	1	Crawl	13	1 St/Cr	1,320	1.000	1,320
2	R	1	Slab	13	1 St/Sl	352	1.000	352
3	M	PRCH		13	SLBC	120	1.000	120
<b>Total Building Area</b>						<b>1,672</b>		<b>1,672</b>