



# Rogers

## Assessment Property Record Card for Tax Year 2026

Data provided by LISA DELOZIER County Assessor

Date 04/17/2026  
 Time 18:26:13  
 Page 1

Assessment Data					Primary Image																																																																																																																				
<b>Account</b> 660025640 <b>Parcel ID</b> 20N16E-30-3-00000-000-0000 <b>Cadastral ID</b> 30-20-16-04400 <b>Property Type</b> REAL - Real Property <b>Property Class</b> RA VI Area 3 <b>Tax Area</b> 22 - CATOOSA / FAIR OAKS FD <b>Name ID</b> 317423 PICKARD, SUZANNE M TRUSTEE  10260 E 578 RD CATOOSA OK 74015-0000  <b>Parcel Location</b> <b>Situs</b> 10260 E 578 RD <b>Subdivision</b> <b>Lot/Block</b> / <b>Parcel Size</b> 5 - Acres <b>Sec/Twn/Rng</b> 30 / 20 / 16 / 3 <b>Neighborhood</b> 2016 - UNPLATTED LAND <b>School District</b> S002 - CATOOSA SCHOOLS					<p>660025640 11/11/25</p> <p>660025640_001.JPG 1/14/2026</p>																																																																																																																				
<b>Legal Description</b> Lat/Long: 36.17937406 -95.65110402																																																																																																																									
<b>Legal Description</b> TR 1 IN N2 LOT 4 SW SW, BEG PT 164.64', S & 891' N 89-50-03 E NW/C LOT 4, S 496.68', E 438.54 N ALG E/L LOT 4 496.70', W 438 54' TO POB					<b>Building Permits</b> <table border="1"> <thead> <tr> <th>Number</th> <th>Description</th> <th>Opened</th> <th>Closed</th> <th>Amount</th> </tr> </thead> <tbody> <tr> <td> </td> <td> </td> <td> </td> <td> </td> <td> </td> </tr> </tbody> </table>					Number	Description	Opened	Closed	Amount																																																																																																											
Number	Description	Opened	Closed	Amount																																																																																																																					
<b>Exemptions</b> <table border="1"> <thead> <tr> <th>Code</th> <th>Type</th> <th>Active</th> <th>Maximum</th> <th>Exemption</th> </tr> </thead> <tbody> <tr> <td>H</td> <td>Homestead</td> <td>No</td> <td>1,000</td> <td> </td> </tr> </tbody> </table>					Code	Type	Active	Maximum	Exemption	H	Homestead	No	1,000		<b>Sale History</b> <table border="1"> <thead> <tr> <th>Bk/Pg</th> <th>Grantor</th> <th>Date</th> <th>Price</th> <th>Code</th> </tr> </thead> <tbody> <tr> <td>2523/714</td> <td>PICKARD, SUZANNE M</td> <td>01/13/2016</td> <td>0</td> <td>4</td> </tr> <tr> <td>2523/712</td> <td>BERARDI, PATRICIA M TRUST</td> <td>01/13/2016</td> <td>0</td> <td>4</td> </tr> <tr> <td>2071/560</td> <td>REEDER, FRANK B JR</td> <td>11/23/2009</td> <td>215,500</td> <td>YES</td> </tr> </tbody> </table>					Bk/Pg	Grantor	Date	Price	Code	2523/714	PICKARD, SUZANNE M	01/13/2016	0	4	2523/712	BERARDI, PATRICIA M TRUST	01/13/2016	0	4	2071/560	REEDER, FRANK B JR	11/23/2009	215,500	YES																																																																																		
Code	Type	Active	Maximum	Exemption																																																																																																																					
H	Homestead	No	1,000																																																																																																																						
Bk/Pg	Grantor	Date	Price	Code																																																																																																																					
2523/714	PICKARD, SUZANNE M	01/13/2016	0	4																																																																																																																					
2523/712	BERARDI, PATRICIA M TRUST	01/13/2016	0	4																																																																																																																					
2071/560	REEDER, FRANK B JR	11/23/2009	215,500	YES																																																																																																																					
<b>Parcel Valuation</b> <table border="1"> <thead> <tr> <th>Source</th> <th>REAL</th> <th>Fair Cash</th> <th>Capped</th> <th>Asmnt Level</th> <th>Assessed</th> <th>Levy Rate</th> <th>99.860</th> <th>Current Tax</th> </tr> </thead> <tbody> <tr> <td>Remove Cap</td> <td>2010</td> <td>Land Value 714</td> <td>714</td> <td>11%</td> <td>79</td> <td>Assessed</td> <td>22,420</td> <td>2,238.86</td> </tr> <tr> <td>Year Frozen</td> <td>0</td> <td>Improvements 258,715</td> <td>203,104</td> <td> </td> <td>22,341</td> <td>Penalty</td> <td>0</td> <td> </td> </tr> <tr> <td>Uncapped Value</td> <td>0</td> <td>Mobile Home 0</td> <td>0</td> <td> </td> <td>0</td> <td>Exemption</td> <td>0</td> <td>0.00</td> </tr> <tr> <td>TIF Project ID</td> <td>0</td> <td>Total Value 259,429</td> <td>203,818</td> <td> </td> <td>22,420</td> <td>Total Taxable</td> <td>22,420</td> <td>2,239.00</td> </tr> </tbody> </table>										Source	REAL	Fair Cash	Capped	Asmnt Level	Assessed	Levy Rate	99.860	Current Tax	Remove Cap	2010	Land Value 714	714	11%	79	Assessed	22,420	2,238.86	Year Frozen	0	Improvements 258,715	203,104		22,341	Penalty	0		Uncapped Value	0	Mobile Home 0	0		0	Exemption	0	0.00	TIF Project ID	0	Total Value 259,429	203,818		22,420	Total Taxable	22,420	2,239.00																																																																			
Source	REAL	Fair Cash	Capped	Asmnt Level	Assessed	Levy Rate	99.860	Current Tax																																																																																																																	
Remove Cap	2010	Land Value 714	714	11%	79	Assessed	22,420	2,238.86																																																																																																																	
Year Frozen	0	Improvements 258,715	203,104		22,341	Penalty	0																																																																																																																		
Uncapped Value	0	Mobile Home 0	0		0	Exemption	0	0.00																																																																																																																	
TIF Project ID	0	Total Value 259,429	203,818		22,420	Total Taxable	22,420	2,239.00																																																																																																																	
<b>Assessment History</b> <table border="1"> <thead> <tr> <th>Tax Year</th> <th>Statement Number</th> <th>Billed Owner</th> <th>Tax Area</th> <th>Total Value</th> <th>Exemptions</th> <th>Taxable Value</th> <th>Billed Tax</th> </tr> </thead> <tbody> <tr><td>2025</td><td>2025-660025640</td><td>PICKARD, SUZANNE M</td><td>22</td><td>226,004</td><td>0</td><td>21,768</td><td>2,173.00</td></tr> <tr><td>2024</td><td>2024-660025640</td><td>PICKARD, SUZANNE M</td><td>22</td><td>236,967</td><td>0</td><td>21,134</td><td>2,060.00</td></tr> <tr><td>2023</td><td>2023-660025640</td><td>PICKARD, SUZANNE M</td><td>22</td><td>200,062</td><td>0</td><td>20,518</td><td>1,925.00</td></tr> <tr><td>2022</td><td>2022-660025640</td><td>PICKARD, SUZANNE M</td><td>22</td><td>195,516</td><td>0</td><td>19,921</td><td>1,873.00</td></tr> <tr><td>2021</td><td>2021-660025640</td><td>PICKARD, SUZANNE M</td><td>22</td><td>175,818</td><td>0</td><td>19,340</td><td>1,837.00</td></tr> <tr><td>2020</td><td>2020-660025640</td><td>PICKARD, SUZANNE M</td><td>22</td><td>177,257</td><td>1000</td><td>18,073</td><td>1,733.00</td></tr> <tr><td>2019</td><td>2019-660025640</td><td>PICKARD, SUZANNE M</td><td>22</td><td>168,338</td><td>1000</td><td>17,518</td><td>1,699.00</td></tr> <tr><td>2018</td><td>2018-660025640</td><td>PICKARD, SUZANNE M</td><td>22</td><td>175,877</td><td>1000</td><td>18,347</td><td>1,768.00</td></tr> <tr><td>2017</td><td>2017-660025640</td><td>PICKARD, SUZANNE M</td><td>22</td><td>172,306</td><td>1000</td><td>17,849</td><td>1,744.00</td></tr> <tr><td>2016</td><td>2016-660025640</td><td>PICKARD, SUZANNE M</td><td>22</td><td>167,820</td><td>1000</td><td>17,300</td><td>1,667.00</td></tr> <tr><td>2015</td><td>2015-660025640</td><td>BERARDI, PATRICIA M TRUST</td><td>22</td><td>162,791</td><td>1000</td><td>16,767</td><td>1,623.00</td></tr> <tr><td>2014</td><td>2014-660025640</td><td>BERARDI, PATRICIA M TRUST</td><td>22</td><td>168,393</td><td>1000</td><td>16,250</td><td>1,591.00</td></tr> <tr><td>2013</td><td>2013-660025640</td><td>BERARDI, PATRICIA M</td><td>20</td><td>158,754</td><td>1000</td><td>15,748</td><td>1,410.00</td></tr> </tbody> </table>										Tax Year	Statement Number	Billed Owner	Tax Area	Total Value	Exemptions	Taxable Value	Billed Tax	2025	2025-660025640	PICKARD, SUZANNE M	22	226,004	0	21,768	2,173.00	2024	2024-660025640	PICKARD, SUZANNE M	22	236,967	0	21,134	2,060.00	2023	2023-660025640	PICKARD, SUZANNE M	22	200,062	0	20,518	1,925.00	2022	2022-660025640	PICKARD, SUZANNE M	22	195,516	0	19,921	1,873.00	2021	2021-660025640	PICKARD, SUZANNE M	22	175,818	0	19,340	1,837.00	2020	2020-660025640	PICKARD, SUZANNE M	22	177,257	1000	18,073	1,733.00	2019	2019-660025640	PICKARD, SUZANNE M	22	168,338	1000	17,518	1,699.00	2018	2018-660025640	PICKARD, SUZANNE M	22	175,877	1000	18,347	1,768.00	2017	2017-660025640	PICKARD, SUZANNE M	22	172,306	1000	17,849	1,744.00	2016	2016-660025640	PICKARD, SUZANNE M	22	167,820	1000	17,300	1,667.00	2015	2015-660025640	BERARDI, PATRICIA M TRUST	22	162,791	1000	16,767	1,623.00	2014	2014-660025640	BERARDI, PATRICIA M TRUST	22	168,393	1000	16,250	1,591.00	2013	2013-660025640	BERARDI, PATRICIA M	20	158,754	1000	15,748	1,410.00
Tax Year	Statement Number	Billed Owner	Tax Area	Total Value	Exemptions	Taxable Value	Billed Tax																																																																																																																		
2025	2025-660025640	PICKARD, SUZANNE M	22	226,004	0	21,768	2,173.00																																																																																																																		
2024	2024-660025640	PICKARD, SUZANNE M	22	236,967	0	21,134	2,060.00																																																																																																																		
2023	2023-660025640	PICKARD, SUZANNE M	22	200,062	0	20,518	1,925.00																																																																																																																		
2022	2022-660025640	PICKARD, SUZANNE M	22	195,516	0	19,921	1,873.00																																																																																																																		
2021	2021-660025640	PICKARD, SUZANNE M	22	175,818	0	19,340	1,837.00																																																																																																																		
2020	2020-660025640	PICKARD, SUZANNE M	22	177,257	1000	18,073	1,733.00																																																																																																																		
2019	2019-660025640	PICKARD, SUZANNE M	22	168,338	1000	17,518	1,699.00																																																																																																																		
2018	2018-660025640	PICKARD, SUZANNE M	22	175,877	1000	18,347	1,768.00																																																																																																																		
2017	2017-660025640	PICKARD, SUZANNE M	22	172,306	1000	17,849	1,744.00																																																																																																																		
2016	2016-660025640	PICKARD, SUZANNE M	22	167,820	1000	17,300	1,667.00																																																																																																																		
2015	2015-660025640	BERARDI, PATRICIA M TRUST	22	162,791	1000	16,767	1,623.00																																																																																																																		
2014	2014-660025640	BERARDI, PATRICIA M TRUST	22	168,393	1000	16,250	1,591.00																																																																																																																		
2013	2013-660025640	BERARDI, PATRICIA M	20	158,754	1000	15,748	1,410.00																																																																																																																		



# Rogers

## Assessment Property Record Card for Tax Year 2026

Data provided by LISA DELOZIER County Assessor

Date 04/17/2026  
 Time 18:26:14  
 Page 2

Lot Data		Square-Foot - UNPLATTED LAND (ACRES)		Primary Image	
Lot Size					
Lot Count					
Units Buildable					
Non-Ag Acres					
Topography					
Street Access					
Utilities					
Amenities	LAND QUALITY		0		
			0		
Method	Square-Foot				
Base Lot Value					
Factor Value					
Adjustments	1.0000				
Lot Value					
<b>Residential Data</b>				660025640_001.JPG 11/11/25	
Type	1 Single Family Residence			660025640_001.JPG 1/14/2026	
Condition	3 - Average			<b>GRM Approach</b>	
Quality	3 - Average			GRM Code	
Architecture	TRAD TRADITIONAL			Gross Rent 0.00	
Style	100% One Story			Indicated Value	
Exterior Wall	60% Veneer, Stone 40% Frame, Siding, Wood			<b>Multiple Regression</b>	
Base/Total Area	2,478 / 2,478			MRA Code 1 Test	
Style	100% One Story			Adusted R 0.8445	
HVAC	100% Warmed & Cooled Air			Indicated Value 329,189 132.84 Per SqFt	
Roof Cover	4 Metal, Preformed			<b>Direct Comparables</b>	
Area on Slab	2,478			Selection Model 1 Res	
Fixture/RghIn	14 /			Adjustment Model A2 AO Test	
Bed/F/H Bath	3 / 2.0 /			Comparables	
Basement Area				Indicated Value	
Garage Type	526 Attached Garage - Finished 2 Stalls			<b>Value Reconciliation</b>	
Remodel				Selected Approach Cost Approach	
Year/Eff Age	1968 / 44			Improvements 174,949	
<b>Cost Approach</b>		<b>Manual : 01/2025</b>		Lot Value	
Base Cost	103.42	Total Misc Impr	+ 7,326	Indicated Value 174,949 70.60 Per SqFt	
Roofing Adj	+ 5.32	Garage Cost	+ 20,782	Agland Value 714	
Subfloor Adj	+ -2.17	Total RCN	= 343,037	Site Improvements 83,766	
Heat/Cool Adj	+ 12.64	Depreciation ( 49%)	- 168,088	Total Value 259,429 104.69 Total Value Per SqFt	
Plumbing Adj	+ 7.88	Lump Sums	+ 0		
Basement Adj	+ 0.00	RCNLD	= 174,949		
Adj Base Cost	= 127.09	Lot Value	+ 174,949		
Total Area	x 2,478	Indicated Value	= 174,949		
Adjusted Cost	= 314,929	Value Per SqFt	70.60		

<b>Miscellaneous Improvements</b>							
Code	Description	Sketch ID	Size	Year	Units	Unit Cost	Depr Value
FPR1	FIREPLACE - RESIDENTIAL 1 STORY	0		1	1	5,615.40	5,615
PRCH	SLAB PORCH - COVERED	62608	8x8		64	26.73	1,711



# Rogers

## Assessment Property Record Card for Tax Year 2026

Data provided by LISA DELOZIER County Assessor

Date 04/17/2026  
 Time 18:26:14  
 Page 3

Sketch Image

660025640

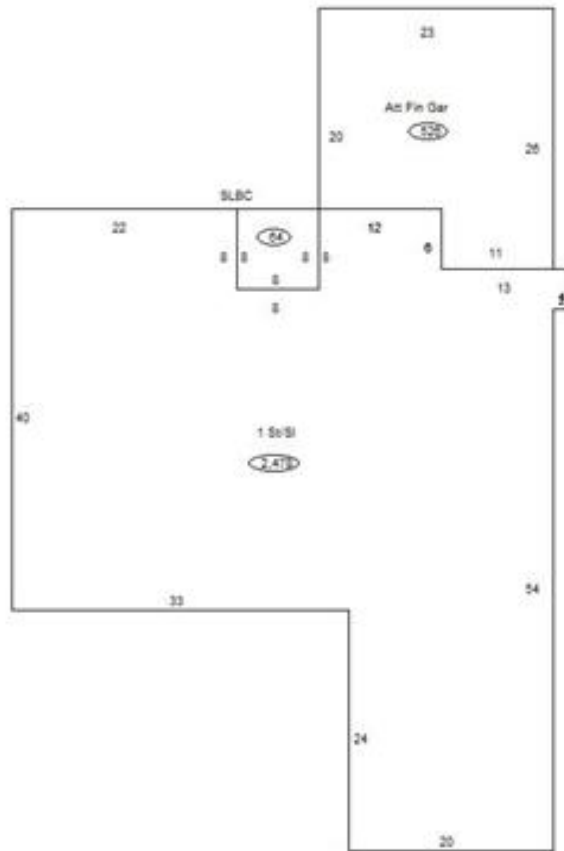

### Sketch Vector Information

Sequence	Code	Type	Built Over	Scale	Section Label	Base Area	Multiplier	Total Area
1	G	5	Slab	13	Att Fin Gar	526	1.000	526
2	M	PRCH		13	SLBC	64	1.000	64
3	R	1	Slab	13	1 St/SI	2,478	1.000	2,478
<b>Total Building Area</b>						<b>2,478</b>		<b>2,478</b>



# Rogers



## Assessment Property Record Card for Tax Year 2026

Data provided by LISA DELOZIER County Assessor

Date 04/17/2026  
 Time 18:26:14  
 Page 4

660025640

### Outbuildings/Site Improvements

Building Image	Code	Description	Dimensions	Floor	Roofing	Total Units
	CPRV	Carport - RV	36x20x14	Concrete	Formed Metal	720
	Qual	3	Cond 3	Year 2021	Eff Age 4	
	<b>Valuation Summary</b>		<b>Modifier Total</b>	<b>RCN</b>	<b>Depr (25% Phys/ % Func)</b>	<b>RCNLD</b>
	Base Cost (12.41 x 720)		8,935	8,935	2,234	6,701
	UTIL	Utility Building	50x30x12	Concrete	Formed Metal	1,500
	Qual	2	Cond 3	Year 2008	Eff Age 14	
	<b>Valuation Summary</b>		<b>Modifier Total</b>	<b>RCN</b>	<b>Depr (31% Phys/ % Func)</b>	<b>RCNLD</b>
	Base Cost (28.42 x 1,500)		42,630	42,630	13,215	29,415
	UTIL	Utility Building	50x48x12	Concrete	Formed Metal	2,400
	Qual	2	Cond 3	Year 2008	Eff Age 14	
	<b>Valuation Summary</b>		<b>Modifier Total</b>	<b>RCN</b>	<b>Depr (31% Phys/ % Func)</b>	<b>RCNLD</b>
	Base Cost (25.52 x 2,400)		61,248	61,248	18,987	42,261
	BNGP	Barn - General Purpose	44x28x10	Dirt	Formed Metal	1,232
	Qual	3	Cond 2	Year 1960	Eff Age 66	
	<b>Valuation Summary</b>		<b>Modifier Total</b>	<b>RCN</b>	<b>Depr (80% Phys/ % Func)</b>	<b>RCNLD</b>
	Base Cost (21.87 x 1,232)		26,944	26,944	21,555	5,389



# Rogers

## Assessment Property Record Card for Tax Year 2026

Data provided by LISA DELOZIER County Assessor

Date 04/17/2026  
Time 18:26:14  
Page 5

### Agland Inventory

660025640

Soi	Description	Land Use	LPI	Adj Type	Adj Code	Acres	Use/Acre	Mkt/Acre	Use Value	Market Value
BC	BATES-COLLINSVILLE COMPLE	IMP PST	51			5.000	143	143	714	714
<b>IMP PST Totals</b>						5.000			714	714
<b>Total Agland</b>						5.000			714	714