



Rogers

Assessment Property Record Card for Tax Year 2026

Data provided by LISA DELOZIER County Assessor

Date 04/16/2026
Time 22:55:16
Page 1

Assessment Data					Primary Image																																																																																																																				
Account 660025979 Parcel ID 22N16E-30-2-00000-000-0000 Cadastral ID 30-22-16-00200 Property Type REAL - Real Property Property Class RA VI Area 1 Tax Area 10 - OOLOGAH RURAL/NW FIRE Name ID 282394 PALINSKEE, DEBORAH K & DAVID LEE 10204 E 450 RD CLAREMORE OK 74017-0000 Parcel Location Situs 10204 E 450 RD Subdivision Lot/Block / Parcel Size 26.79 - Acres Sec/Twn/Rng 30 / 22 / 16 / 2 Neighborhood 2116 - UNPLATTED School District S004 - OOLOGAH SCHOOLS					<p>\\tsclient\T\LOGAN\LOGAN RESIDENTIAL VI\2023-2-15\IMG_003; 2/15/2023</p>																																																																																																																				
Legal Description Lat/Long: 36.36275852 -95.64578831 NE NW LYING S & W RR/ROW, & SE 10 AC LOT 1 LESS .50 AC RD																																																																																																																									
Exemptions <table border="1"> <thead> <tr> <th>Code</th> <th>Type</th> <th>Active</th> <th>Maximum</th> <th>Exemption</th> </tr> </thead> <tbody> <tr> <td>H</td> <td>Homestead</td> <td>Yes</td> <td>1,000</td> <td>1,000</td> </tr> </tbody> </table>					Code	Type	Active	Maximum	Exemption	H	Homestead	Yes	1,000	1,000	Building Permits <table border="1"> <thead> <tr> <th>Number</th> <th>Description</th> <th>Opened</th> <th>Closed</th> <th>Amount</th> </tr> </thead> <tbody> <tr> <td> </td> <td> </td> <td> </td> <td> </td> <td> </td> </tr> </tbody> </table>					Number	Description	Opened	Closed	Amount																																																																																																	
Code	Type	Active	Maximum	Exemption																																																																																																																					
H	Homestead	Yes	1,000	1,000																																																																																																																					
Number	Description	Opened	Closed	Amount																																																																																																																					
Parcel Valuation <table border="1"> <thead> <tr> <th>Source</th> <th>REAL</th> <th>Fair Cash</th> <th>Capped</th> <th>Asmnt Level</th> <th>Assessed</th> <th>Levy Rate</th> <th>108.182</th> <th>Current Tax</th> </tr> </thead> <tbody> <tr> <td>Remove Cap</td> <td>2004</td> <td>Land Value 5,928</td> <td>5,928</td> <td>11%</td> <td>652</td> <td>Assessed</td> <td>8,968</td> <td>970.17</td> </tr> <tr> <td>Year Frozen</td> <td>0</td> <td>Improvements 78,191</td> <td>75,596</td> <td></td> <td>8,316</td> <td>Penalty</td> <td>0</td> <td></td> </tr> <tr> <td>Uncapped Value</td> <td>0</td> <td>Mobile Home 0</td> <td>0</td> <td></td> <td>0</td> <td>Exemption</td> <td>1,000</td> <td>-94.00</td> </tr> <tr> <td>TIF Project ID</td> <td>0</td> <td>Total Value 84,119</td> <td>81,524</td> <td></td> <td>8,968</td> <td>Total Taxable</td> <td>7,968</td> <td>876.00</td> </tr> </tbody> </table>					Source	REAL	Fair Cash	Capped	Asmnt Level	Assessed	Levy Rate	108.182	Current Tax	Remove Cap	2004	Land Value 5,928	5,928	11%	652	Assessed	8,968	970.17	Year Frozen	0	Improvements 78,191	75,596		8,316	Penalty	0		Uncapped Value	0	Mobile Home 0	0		0	Exemption	1,000	-94.00	TIF Project ID	0	Total Value 84,119	81,524		8,968	Total Taxable	7,968	876.00	Sale History <table border="1"> <thead> <tr> <th>Bk/Pg</th> <th>Grantor</th> <th>Date</th> <th>Price</th> <th>Code</th> </tr> </thead> <tbody> <tr> <td>1466/19</td> <td>WINDLE, LEE ANDREW</td> <td>04/04/2003</td> <td>160,000</td> <td>YES</td> </tr> <tr> <td>926/879</td> <td>MOSIER, RICHARD D &</td> <td>08/31/1993</td> <td>83,000</td> <td>Yes</td> </tr> <tr> <td>799/188</td> <td></td> <td></td> <td>50,000</td> <td>No</td> </tr> </tbody> </table>					Bk/Pg	Grantor	Date	Price	Code	1466/19	WINDLE, LEE ANDREW	04/04/2003	160,000	YES	926/879	MOSIER, RICHARD D &	08/31/1993	83,000	Yes	799/188			50,000	No																																															
Source	REAL	Fair Cash	Capped	Asmnt Level	Assessed	Levy Rate	108.182	Current Tax																																																																																																																	
Remove Cap	2004	Land Value 5,928	5,928	11%	652	Assessed	8,968	970.17																																																																																																																	
Year Frozen	0	Improvements 78,191	75,596		8,316	Penalty	0																																																																																																																		
Uncapped Value	0	Mobile Home 0	0		0	Exemption	1,000	-94.00																																																																																																																	
TIF Project ID	0	Total Value 84,119	81,524		8,968	Total Taxable	7,968	876.00																																																																																																																	
Bk/Pg	Grantor	Date	Price	Code																																																																																																																					
1466/19	WINDLE, LEE ANDREW	04/04/2003	160,000	YES																																																																																																																					
926/879	MOSIER, RICHARD D &	08/31/1993	83,000	Yes																																																																																																																					
799/188			50,000	No																																																																																																																					
Assessment History <table border="1"> <thead> <tr> <th>Tax Year</th> <th>Statement Number</th> <th>Billed Owner</th> <th>Tax Area</th> <th>Total Value</th> <th>Exemptions</th> <th>Taxable Value</th> <th>Billed Tax</th> </tr> </thead> <tbody> <tr><td>2025</td><td>2025-660025979</td><td>PALINSKEE, DEBORAH K &</td><td>10</td><td>82,008</td><td>1000</td><td>7,707</td><td>848.00</td></tr> <tr><td>2024</td><td>2024-660025979</td><td>STOWERS, DEBORAH K</td><td>10</td><td>79,050</td><td>1000</td><td>7,453</td><td>794.00</td></tr> <tr><td>2023</td><td>2023-660025979</td><td>STOWERS, DEBORAH K</td><td>10</td><td>74,607</td><td>1000</td><td>7,207</td><td>763.00</td></tr> <tr><td>2022</td><td>2022-660025979</td><td>STOWERS, DEBORAH K</td><td>10</td><td>76,271</td><td>1000</td><td>7,390</td><td>779.00</td></tr> <tr><td>2021</td><td>2021-660025979</td><td>STOWERS, DEBORAH K</td><td>10</td><td>79,392</td><td>1000</td><td>7,733</td><td>820.00</td></tr> <tr><td>2020</td><td>2020-660025979</td><td>STOWERS, DEBORAH K</td><td>10</td><td>78,003</td><td>1000</td><td>7,580</td><td>816.00</td></tr> <tr><td>2019</td><td>2019-660025979</td><td>STOWERS, DEBORAH K</td><td>10</td><td>76,719</td><td>1000</td><td>7,439</td><td>786.00</td></tr> <tr><td>2018</td><td>2018-660025979</td><td>STOWERS, DEBORAH K</td><td>10</td><td>85,838</td><td>1000</td><td>7,906</td><td>863.00</td></tr> <tr><td>2017</td><td>2017-660025979</td><td>STOWERS, DEBORAH K</td><td>10</td><td>84,979</td><td>1000</td><td>7,647</td><td>882.00</td></tr> <tr><td>2016</td><td>2016-660025979</td><td>STOWERS, DEBORAH K</td><td>10</td><td>82,753</td><td>1000</td><td>7,395</td><td>780.00</td></tr> <tr><td>2015</td><td>2015-660025979</td><td>STOWERS, DEBORAH K</td><td>10</td><td>79,697</td><td>1000</td><td>7,151</td><td>713.00</td></tr> <tr><td>2014</td><td>2014-660025979</td><td>STOWERS, DEBORAH K</td><td>10</td><td>80,417</td><td>1000</td><td>6,913</td><td>688.00</td></tr> <tr><td>2013</td><td>2013-660025979</td><td>STOWERS, DEBORAH K</td><td>10</td><td>79,199</td><td>1000</td><td>6,683</td><td>644.00</td></tr> </tbody> </table>										Tax Year	Statement Number	Billed Owner	Tax Area	Total Value	Exemptions	Taxable Value	Billed Tax	2025	2025-660025979	PALINSKEE, DEBORAH K &	10	82,008	1000	7,707	848.00	2024	2024-660025979	STOWERS, DEBORAH K	10	79,050	1000	7,453	794.00	2023	2023-660025979	STOWERS, DEBORAH K	10	74,607	1000	7,207	763.00	2022	2022-660025979	STOWERS, DEBORAH K	10	76,271	1000	7,390	779.00	2021	2021-660025979	STOWERS, DEBORAH K	10	79,392	1000	7,733	820.00	2020	2020-660025979	STOWERS, DEBORAH K	10	78,003	1000	7,580	816.00	2019	2019-660025979	STOWERS, DEBORAH K	10	76,719	1000	7,439	786.00	2018	2018-660025979	STOWERS, DEBORAH K	10	85,838	1000	7,906	863.00	2017	2017-660025979	STOWERS, DEBORAH K	10	84,979	1000	7,647	882.00	2016	2016-660025979	STOWERS, DEBORAH K	10	82,753	1000	7,395	780.00	2015	2015-660025979	STOWERS, DEBORAH K	10	79,697	1000	7,151	713.00	2014	2014-660025979	STOWERS, DEBORAH K	10	80,417	1000	6,913	688.00	2013	2013-660025979	STOWERS, DEBORAH K	10	79,199	1000	6,683	644.00
Tax Year	Statement Number	Billed Owner	Tax Area	Total Value	Exemptions	Taxable Value	Billed Tax																																																																																																																		
2025	2025-660025979	PALINSKEE, DEBORAH K &	10	82,008	1000	7,707	848.00																																																																																																																		
2024	2024-660025979	STOWERS, DEBORAH K	10	79,050	1000	7,453	794.00																																																																																																																		
2023	2023-660025979	STOWERS, DEBORAH K	10	74,607	1000	7,207	763.00																																																																																																																		
2022	2022-660025979	STOWERS, DEBORAH K	10	76,271	1000	7,390	779.00																																																																																																																		
2021	2021-660025979	STOWERS, DEBORAH K	10	79,392	1000	7,733	820.00																																																																																																																		
2020	2020-660025979	STOWERS, DEBORAH K	10	78,003	1000	7,580	816.00																																																																																																																		
2019	2019-660025979	STOWERS, DEBORAH K	10	76,719	1000	7,439	786.00																																																																																																																		
2018	2018-660025979	STOWERS, DEBORAH K	10	85,838	1000	7,906	863.00																																																																																																																		
2017	2017-660025979	STOWERS, DEBORAH K	10	84,979	1000	7,647	882.00																																																																																																																		
2016	2016-660025979	STOWERS, DEBORAH K	10	82,753	1000	7,395	780.00																																																																																																																		
2015	2015-660025979	STOWERS, DEBORAH K	10	79,697	1000	7,151	713.00																																																																																																																		
2014	2014-660025979	STOWERS, DEBORAH K	10	80,417	1000	6,913	688.00																																																																																																																		
2013	2013-660025979	STOWERS, DEBORAH K	10	79,199	1000	6,683	644.00																																																																																																																		



Rogers

Assessment Property Record Card for Tax Year 2026

Data provided by LISA DELOZIER County Assessor

Date 04/16/2026
Time 22:55:16
Page 2

Lot Data	Units-Buildable - UNPLATTED (UNITS BUILDABLE)	Primary Image
Lot Size		
Lot Count		
Units Buildable		
Non-Ag Acres	0	
Topography		
Street Access		
Utilities		
Amenities	LAND QUALITY	
Method	Units-Buildable	
Base Lot Value		
Factor Value		
Adjustments		
Lot Value		

Residential Data	
Type	1 Single Family Residence
Condition	2 - Fair
Quality	2 - Fair
Architecture	
Style	100% One Story
Exterior Wall	75% Veneer, Masonry 25% Frame, Siding, Wood
Base/Total Area	1,406 / 1,406
Style	100% One Story
HVAC	100% Warmed & Cooled Air
Roof Cover	1 Composition Shingle
Area on Slab	1,406
Fixture/RghIn	11 /
Bed/F/H Bath	3 / 2.0 /
Basement Area	
Garage Type	572 Attached Garage - Unfinished 2 Stalls
Remodel	
Year/Eff Age	1973 / 53



\\tsclient\T\LOGAN\LOGAN RESIDENTIAL VI\2023-2-15\IMG_003; 2/15/2023

GRM Approach	
GRM Code	
Gross Rent	0.00
Indicated Value	

Multiple Regression	
MRA Code	
Adjusted R	
Indicated Value	

Direct Comparables	
Selection Model	A Adam Test
Adjustment Model	NewTest
Comparables	
Indicated Value	

Cost Approach				Manual : 01/2025			
Base Cost	94.23	Total Misc Impr	+ 8,080				
Roofing Adj	+ 3.95	Garage Cost	+ 12,944				
Subfloor Adj	+ 0.00	Total RCN	= 186,201				
Heat/Cool Adj	+ 10.30	Depreciation (61%)	- 113,583				
Plumbing Adj	+ 9.00	Lump Sums	+ 0				
Basement Adj	+ 0.00	RCNLD	= 72,618				
Adj Base Cost	= 117.48	Lot Value	+ 72,618				
Total Area	x 1,406	Indicated Value	= 72,618				
Adjusted Cost	= 165,177	Value Per SqFt	51.65				

Value Reconciliation			
Selected Approach	Cost Approach		
Improvements	72,618		
Lot Value			
Indicated Value	72,618	51.65	Per SqFt
Agland Value	5,928		
Site Improvements	5,573		
Total Value	84,119	59.83	Total Value Per SqFt

Miscellaneous Improvements								
Code	Description	Sketch ID	Size	Year	Units	Unit Cost	Depr	Value
FPR1	FIREPLACE - RESIDENTIAL 1 STORY	0		1	1	4,576.55		4,577
PRCH	SLAB PORCH - COVERED	63508	20x4		80	21.04		1,683
PATO	SLAB PORCH - OPEN	63509	16x12		192	9.48		1,820



Rogers

Assessment Property Record Card for Tax Year 2026

Data provided by LISA DELOZIER County Assessor

Date 04/16/2026
Time 22:55:16
Page 3

Sketch Image

660025979

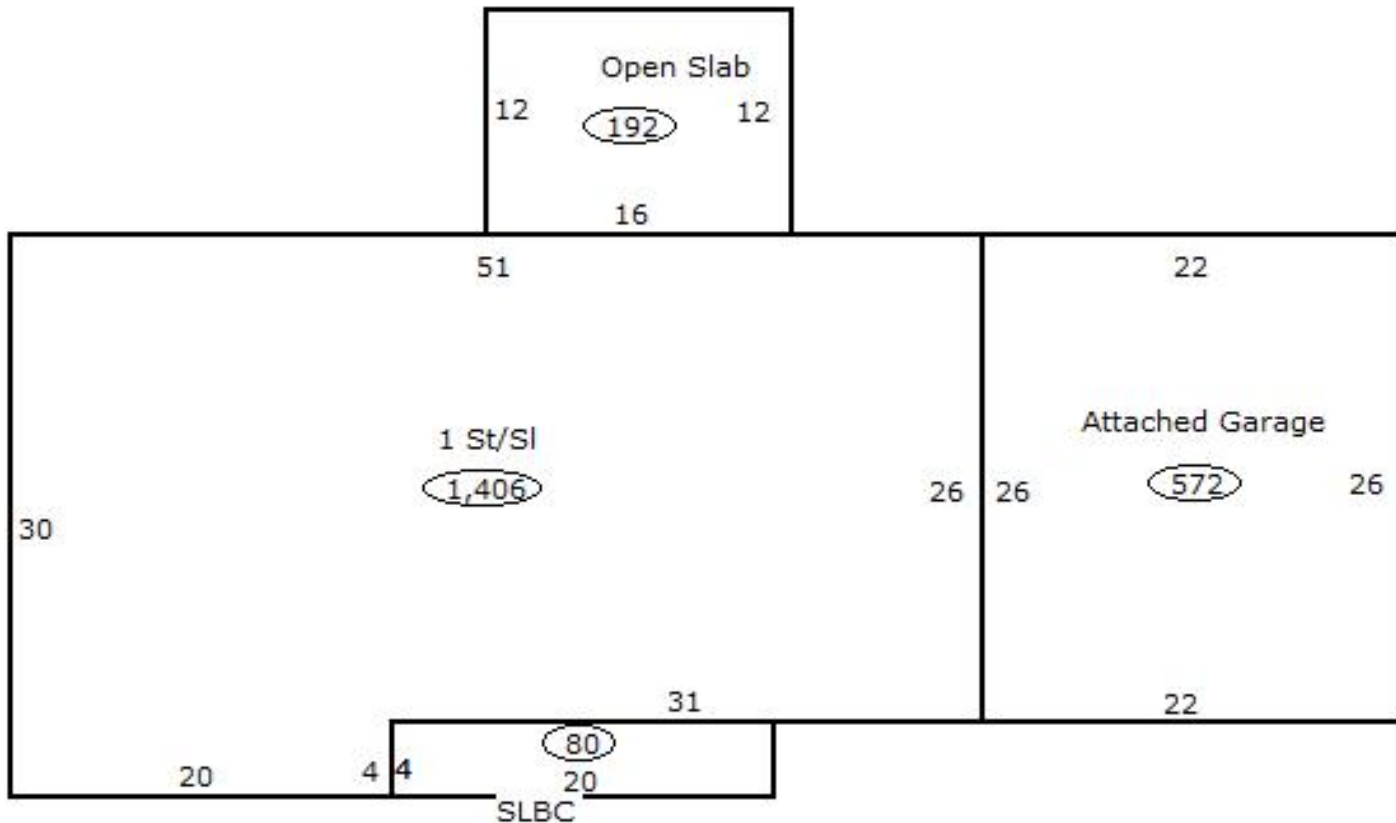

Sketch Vector Information

Sequence	Code	Type	Built Over	Scale	Section Label	Base Area	Multiplier	Total Area
1	R	1	Slab	13	1 St/SI	1,406	1.000	1,406
2	G	1		13	Attached Garage	572	1.000	572
3	M	PRCH		13	SLBC	80	1.000	80
4	M	PATO		13	Open Slab	192	1.000	192
Total Building Area						1,406		1,406



Rogers



Assessment Property Record Card for Tax Year 2026

Data provided by LISA DELOZIER County Assessor

Date 04/16/2026
 Time 22:55:16
 Page 4

660025979

Outbuildings/Site Improvements

Building Image	Code	Description	Dimensions	Floor	Roofing	Total Units
	BARN	BARN	32x36x0			1,152
	Qual 3	Cond 3	Year	Eff Age		
	Valuation Summary Base Cost (10.27 x 1,152) 11,831		Modifier Total	RCN 11,831	Depr (60% Phys/ % Func) 7,099	RCNLD 4,732
	LT	LEAN-TO	20x36x0			720
	Qual 3	Cond 3	Year	Eff Age		
	Valuation Summary Base Cost (2.92 x 720) 2,102		Modifier Total	RCN 2,102	Depr (60% Phys/ % Func) 1,261	RCNLD 841



Rogers

Assessment Property Record Card for Tax Year 2026

Data provided by LISA DELOZIER County Assessor

Date 04/16/2026
Time 22:55:16
Page 5

Agland Inventory

660025979

Soi	Description	Land Use	LPI	Adj Type	Adj Code	Acres	Use/Acre	Mkt/Acre	Use Value	Market Value
NAB	NEWTONIA SILT LOAM 1-3% S	IMP PST	80		0	24.790	224	224	5,553	5,553
SUC	SUMMIT SILTY CLAY LOAM 3-	IMP PST	67		0	2.000	188	188	375	375
IMP PST Totals						26.790			5,928	5,928
Total Agland						26.790			5,928	5,928