



# Rogers

## Assessment Property Record Card for Tax Year 2026

Data provided by LISA DELOZIER County Assessor

Date 04/16/2026  
 Time 23:39:18  
 Page 1

Assessment Data					Primary Image																																																																																																																																																														
<b>Account</b> 660026269 <b>Parcel ID</b> 000000-00-0-30010-014-0003 <b>Cadastral ID</b> 30-24-18-01030 <b>Property Type</b> REAL - Real Property <b>Property Class</b> URP VI Area 2 <b>Tax Area</b> 29 - CHELSEA OT <b>Name ID</b> 4884 WHITWELL, J P C/O H PAUL WHITWELL  1415 N 38TH ST FORT SMITH AR 72904-0000  <b>Parcel Location</b> <b>Situs</b> 00201 OLIVE ST <b>Subdivision</b> CHELSEA O T <b>Lot/Block</b> 0003 / 0014 <b>Parcel Size</b> 2.05 - Lots <b>Sec/Twn/Rng</b> 30 / 24 / 18 / 5 <b>Neighborhood</b> 1195 - R-V02-NE CHELSEA <b>School District</b> S003 - CHELSEA SCHOOLS					No Image On File																																																																																																																																																														
<b>Legal Description</b> Lat/Long: 36.53853107 -95.42864209					<b>Building Permits</b>																																																																																																																																																														
LOTS 2 & 3 & N 6' OF LOT 4 BLOCK 14 CHELSEA O T					<table border="1"> <thead> <tr> <th>Number</th> <th>Description</th> <th>Opened</th> <th>Closed</th> <th>Amount</th> </tr> </thead> <tbody> <tr> <td> </td> <td> </td> <td> </td> <td> </td> <td> </td> </tr> </tbody> </table>					Number	Description	Opened	Closed	Amount																																																																																																																																																					
					Number	Description	Opened	Closed	Amount																																																																																																																																																										
<table border="1"> <thead> <tr> <th>Code</th> <th>Type</th> <th>Active</th> <th>Maximum</th> <th>Exemption</th> </tr> </thead> <tbody> <tr> <td>H</td> <td>Homestead</td> <td>No</td> <td>1,000</td> <td> </td> </tr> <tr> <td>PD</td> <td>Add-Homestead</td> <td>No</td> <td>1,000</td> <td> </td> </tr> </tbody> </table>					Code	Type	Active	Maximum	Exemption	H	Homestead	No	1,000		PD	Add-Homestead	No	1,000		<table border="1"> <thead> <tr> <th>Bk/Pg</th> <th>Grantor</th> <th>Date</th> <th>Price</th> <th>Code</th> </tr> </thead> <tbody> <tr> <td> </td> <td> </td> <td> </td> <td> </td> <td> </td> </tr> </tbody> </table>					Bk/Pg	Grantor	Date	Price	Code																																																																																																																																						
Code	Type	Active	Maximum	Exemption																																																																																																																																																															
H	Homestead	No	1,000																																																																																																																																																																
PD	Add-Homestead	No	1,000																																																																																																																																																																
Bk/Pg	Grantor	Date	Price	Code																																																																																																																																																															
<b>Parcel Valuation</b>					<b>Sale History</b>																																																																																																																																																														
<table border="1"> <thead> <tr> <th>Source</th> <th>REAL</th> <th>Fair Cash</th> <th>Capped</th> <th>Asmnt Level</th> <th>Assessed</th> <th>Levy Rate</th> <th>82.750</th> <th>Current Tax</th> </tr> </thead> <tbody> <tr> <td>Remove Cap</td> <td>0</td> <td>Land Value 29,054</td> <td>12,035</td> <td>11%</td> <td>1,324</td> <td>Assessed</td> <td>3,140</td> <td>259.83</td> </tr> <tr> <td>Year Frozen</td> <td>2005</td> <td>Improvements 22,699</td> <td>16,509</td> <td> </td> <td>1,816</td> <td>Penalty</td> <td>0</td> <td> </td> </tr> <tr> <td>Uncapped Value</td> <td>0</td> <td>Mobile Home 0</td> <td>0</td> <td> </td> <td>0</td> <td>Exemption</td> <td>0</td> <td>0.00</td> </tr> <tr> <td>TIF Project ID</td> <td>0</td> <td>Total Value 51,753</td> <td>28,544</td> <td> </td> <td>3,140</td> <td>Total Taxable</td> <td>3,140</td> <td>260.00</td> </tr> </tbody> </table>		Source	REAL	Fair Cash	Capped	Asmnt Level	Assessed	Levy Rate	82.750	Current Tax	Remove Cap	0	Land Value 29,054	12,035	11%	1,324	Assessed	3,140	259.83	Year Frozen	2005	Improvements 22,699	16,509		1,816	Penalty	0		Uncapped Value	0	Mobile Home 0	0		0	Exemption	0	0.00	TIF Project ID	0	Total Value 51,753	28,544		3,140	Total Taxable	3,140	260.00	<table border="1"> <thead> <tr> <th>Tax Year</th> <th>Statement Number</th> <th>Billed Owner</th> <th>Tax Area</th> <th>Total Value</th> <th>Exemptions</th> <th>Taxable Value</th> <th>Billed Tax</th> </tr> </thead> <tbody> <tr><td>2025</td><td>2025-660026269</td><td>WHITWELL, J P</td><td>29</td><td>50,511</td><td>0</td><td>2,991</td><td>248.00</td></tr> <tr><td>2024</td><td>2024-660026269</td><td>WHITWELL, J P</td><td>29</td><td>52,232</td><td>0</td><td>2,848</td><td>240.00</td></tr> <tr><td>2023</td><td>2023-660026269</td><td>WHITWELL, J P</td><td>29</td><td>27,832</td><td>0</td><td>2,712</td><td>231.00</td></tr> <tr><td>2022</td><td>2022-660026269</td><td>WHITWELL, J P</td><td>29</td><td>23,485</td><td>0</td><td>2,583</td><td>219.00</td></tr> <tr><td>2021</td><td>2021-660026269</td><td>WHITWELL, J P</td><td>29</td><td>24,572</td><td>0</td><td>2,669</td><td>226.00</td></tr> <tr><td>2020</td><td>2020-660026269</td><td>WHITWELL, J P</td><td>29</td><td>24,430</td><td>0</td><td>2,542</td><td>216.00</td></tr> <tr><td>2019</td><td>2019-660026269</td><td>WHITWELL, J P</td><td>29</td><td>23,599</td><td>2000</td><td>421</td><td>36.00</td></tr> <tr><td>2018</td><td>2018-660026269</td><td>WHITWELL, J P</td><td>29</td><td>23,768</td><td>2000</td><td>420</td><td>36.00</td></tr> <tr><td>2017</td><td>2017-660026269</td><td>WHITWELL, J P</td><td>29</td><td>23,625</td><td>2000</td><td>421</td><td>36.00</td></tr> <tr><td>2016</td><td>2016-660026269</td><td>WHITWELL, J P</td><td>29</td><td>30,172</td><td>2000</td><td>421</td><td>37.00</td></tr> <tr><td>2015</td><td>2015-660026269</td><td>WHITWELL, J P</td><td>29</td><td>29,836</td><td>2000</td><td>421</td><td>36.00</td></tr> <tr><td>2014</td><td>2014-660026269</td><td>WHITWELL, J P</td><td>29</td><td>30,683</td><td>2000</td><td>420</td><td>37.00</td></tr> <tr><td>2013</td><td>2013-660026269</td><td>WHITWELL, J P</td><td>29</td><td>30,347</td><td>2000</td><td>421</td><td>37.00</td></tr> </tbody> </table>					Tax Year	Statement Number	Billed Owner	Tax Area	Total Value	Exemptions	Taxable Value	Billed Tax	2025	2025-660026269	WHITWELL, J P	29	50,511	0	2,991	248.00	2024	2024-660026269	WHITWELL, J P	29	52,232	0	2,848	240.00	2023	2023-660026269	WHITWELL, J P	29	27,832	0	2,712	231.00	2022	2022-660026269	WHITWELL, J P	29	23,485	0	2,583	219.00	2021	2021-660026269	WHITWELL, J P	29	24,572	0	2,669	226.00	2020	2020-660026269	WHITWELL, J P	29	24,430	0	2,542	216.00	2019	2019-660026269	WHITWELL, J P	29	23,599	2000	421	36.00	2018	2018-660026269	WHITWELL, J P	29	23,768	2000	420	36.00	2017	2017-660026269	WHITWELL, J P	29	23,625	2000	421	36.00	2016	2016-660026269	WHITWELL, J P	29	30,172	2000	421	37.00	2015	2015-660026269	WHITWELL, J P	29	29,836	2000	421	36.00	2014	2014-660026269	WHITWELL, J P	29	30,683	2000	420	37.00	2013	2013-660026269	WHITWELL, J P	29	30,347	2000	421	37.00
Source	REAL	Fair Cash	Capped	Asmnt Level	Assessed	Levy Rate	82.750	Current Tax																																																																																																																																																											
Remove Cap	0	Land Value 29,054	12,035	11%	1,324	Assessed	3,140	259.83																																																																																																																																																											
Year Frozen	2005	Improvements 22,699	16,509		1,816	Penalty	0																																																																																																																																																												
Uncapped Value	0	Mobile Home 0	0		0	Exemption	0	0.00																																																																																																																																																											
TIF Project ID	0	Total Value 51,753	28,544		3,140	Total Taxable	3,140	260.00																																																																																																																																																											
Tax Year	Statement Number	Billed Owner	Tax Area	Total Value	Exemptions	Taxable Value	Billed Tax																																																																																																																																																												
2025	2025-660026269	WHITWELL, J P	29	50,511	0	2,991	248.00																																																																																																																																																												
2024	2024-660026269	WHITWELL, J P	29	52,232	0	2,848	240.00																																																																																																																																																												
2023	2023-660026269	WHITWELL, J P	29	27,832	0	2,712	231.00																																																																																																																																																												
2022	2022-660026269	WHITWELL, J P	29	23,485	0	2,583	219.00																																																																																																																																																												
2021	2021-660026269	WHITWELL, J P	29	24,572	0	2,669	226.00																																																																																																																																																												
2020	2020-660026269	WHITWELL, J P	29	24,430	0	2,542	216.00																																																																																																																																																												
2019	2019-660026269	WHITWELL, J P	29	23,599	2000	421	36.00																																																																																																																																																												
2018	2018-660026269	WHITWELL, J P	29	23,768	2000	420	36.00																																																																																																																																																												
2017	2017-660026269	WHITWELL, J P	29	23,625	2000	421	36.00																																																																																																																																																												
2016	2016-660026269	WHITWELL, J P	29	30,172	2000	421	37.00																																																																																																																																																												
2015	2015-660026269	WHITWELL, J P	29	29,836	2000	421	36.00																																																																																																																																																												
2014	2014-660026269	WHITWELL, J P	29	30,683	2000	420	37.00																																																																																																																																																												
2013	2013-660026269	WHITWELL, J P	29	30,347	2000	421	37.00																																																																																																																																																												
<b>Assessment History</b>																																																																																																																																																																			



# Rogers

## Assessment Property Record Card for Tax Year 2026

Data provided by LISA DELOZIER County Assessor

Date 04/16/2026  
 Time 23:39:18  
 Page 2

Lot Data		Square-Foot - NBHD 1195 #1		Primary Image				
Lot Size								
Lot Count								
Units Buildable	1							
Non-Ag Acres	0.6064							
Topography								
Street Access								
Utilities								
Amenities	LAND QUALITY		0					
			0					
Method	Square-Foot							
Base Lot Value	26,413.00 x 1.10 = 29,054							
Factor Value								
Adjustments	1.0000							
Lot Value	29,054							
<b>Residential Data</b>				<b>GRM Approach</b>				
Type	1 Single Family Residence			GRM Code				
Condition	1.5 - Low			Gross Rent	0.00			
Quality	1.5 - Low			Indicated Value				
Architecture				<b>Multiple Regression</b>				
Style	100% One Story			MRA Code	1 Test			
Exterior Wall	100% Frame, Siding, Wood			Adusted R	0.8445			
Base/Total Area	1,112 / 1,112			Indicated Value	35,949 32.33 Per SqFt			
Style	100% One Story			<b>Direct Comparables</b>				
HVAC				Selection Model	A Adam Test			
Roof Cover	1 Composition Shingle			Adjustment Model	1 2022 Residential			
Area on Slab	0			Comparables	7			
Fixture/RghIn	4 /			Indicated Value	35,100 Per SqFt			
Bed/F/H Bath	2 / 1.0 /			<b>Value Reconciliation</b>				
Basement Area				Selected Approach	Cost Approach			
Garage Type				Improvements	22,326			
Remodel				Lot Value	29,054			
Year/Eff Age	1940 / 103			Indicated Value	51,380 46.21 Per SqFt			
				Agland Value				
				Site Improvements	373			
				Total Value	51,753 46.54 Total Value Per SqFt			
<b>Cost Approach</b>				<b>Manual : 01/2025</b>				
Base Cost	89.12	Total Misc Impr	+ 308					
Roofing Adj	+ 4.12	Garage Cost	+ 0					
Subfloor Adj	+ 2.54	Total RCN	= 111,630					
Heat/Cool Adj	+ 0.00	Depreciation ( 80%)	- 89,304					
Plumbing Adj	+ 4.33	Lump Sums	+ 0					
Basement Adj	+ 0.00	RCNLD	= 22,326					
Adj Base Cost	= 100.11	Lot Value	+ 29,054					
Total Area	x 1,112	Indicated Value	= 51,380					
Adjusted Cost	= 111,322	Value Per SqFt	46.21					
<b>Miscellaneous Improvements</b>								
Code	Description	Sketch ID	Size	Year	Units	Unit Cost	Depr	Value
PRCH	SLAB PORCH - COVERED	63991	5x3		15	20.50		308



# Rogers

## Assessment Property Record Card for Tax Year 2026

Data provided by LISA DELOZIER County Assessor

Date 04/16/2026

Time 23:39:18

Page 3

Sketch Image

660026269

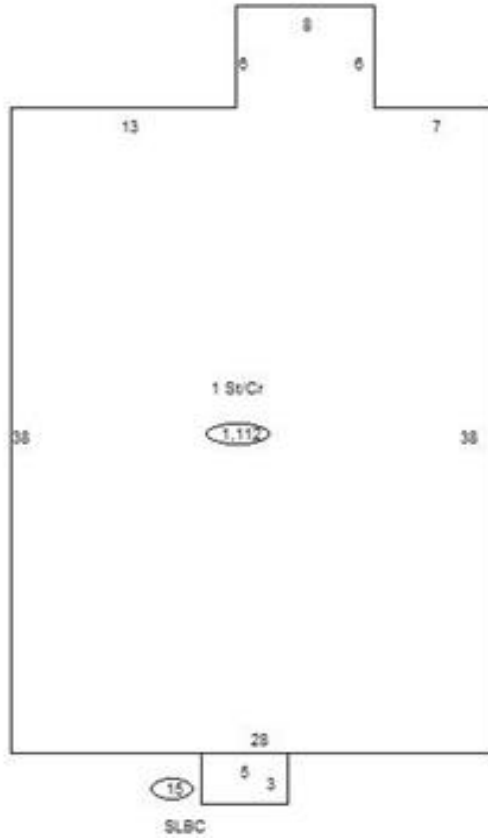

### Sketch Vector Information

Sequence	Code	Type	Built Over	Scale	Section Label	Base Area	Multiplier	Total Area
1	R	1	Crawl	10	1 St/Cr	1,112	1.000	1,112
2	M	PRCH		10	SLBC	15	1.000	15
<b>Total Building Area</b>						<b>1,112</b>		<b>1,112</b>



# Rogers



## Assessment Property Record Card for Tax Year 2026

Data provided by LISA DELOZIER County Assessor

Date 04/16/2026  
 Time 23:39:18  
 Page 4

660026269

### Outbuildings/Site Improvements

Building Image	Code	Description	Dimensions	Floor	Roofing	Total Units	
	STF	STG FAIR	0x0x0			208	
	Qual	2	Cond 3	Year	Eff Age		
	<b>Valuation Summary</b>		<b>Modifier Total</b>	<b>RCN</b>	<b>Depr (85% Phys/ % Func)</b>	<b>RCNLD</b>	
	Base Cost (4.68 x 208)		973		973	827	146
	STF	STG FAIR	0x0x0			324	
	Qual	2	Cond 3	Year	Eff Age		
	<b>Valuation Summary</b>		<b>Modifier Total</b>	<b>RCN</b>	<b>Depr (85% Phys/ % Func)</b>	<b>RCNLD</b>	
	Base Cost (4.68 x 324)		1,516		1,516	1,289	227