



Rogers

Assessment Property Record Card for Tax Year 2026

Data provided by LISA DELOZIER County Assessor

Date 04/18/2026
 Time 07:39:19
 Page 1

Assessment Data					Primary Image																																																																																				
Account 660026439 Parcel ID 000000-00-0-30010-032-0008 Cadastral ID 30-24-18-02800 Property Type REAL - Real Property Property Class CH VI Area 2 Tax Area 29 - CHELSEA OT Name ID 325125 CALVARY LIGHT MINISTRIES INC 7990 S 4270 RD CHELSEA OK 74016-0000 Parcel Location Situs 00417 W 6TH ST Subdivision CHELSEA O T Lot/Block 0008 / 0032 Parcel Size 1.5 - Lots Sec/Twn/Rng 30 / 24 / 18 / 5 Neighborhood 5001 - TASC 2016 School District S003 - CHELSEA SCHOOLS																																																																																									
Legal Description Lat/Long: 36.53683414 -95.43375030 W 50' OF LOT 7 & ALL LOT 8 & E 9' OF LOT 9 BLOCK 32 CHELSEA O T																																																																																									
Exemptions					Building Permits																																																																																				
<table border="1"> <thead> <tr> <th>Code</th> <th>Type</th> <th>Active</th> <th>Maximum</th> <th>Exemption</th> </tr> </thead> <tbody> <tr> <td></td> <td></td> <td></td> <td></td> <td></td> </tr> </tbody> </table>					Code	Type	Active	Maximum	Exemption						<table border="1"> <thead> <tr> <th>Number</th> <th>Description</th> <th>Opened</th> <th>Closed</th> <th>Amount</th> </tr> </thead> <tbody> <tr> <td>03-13</td> <td>R5-DOLLAR GENERAL STORE</td> <td>11/2003</td> <td>09/2009</td> <td>46,500</td> </tr> </tbody> </table>					Number	Description	Opened	Closed	Amount	03-13	R5-DOLLAR GENERAL STORE	11/2003	09/2009	46,500																																																												
Code	Type	Active	Maximum	Exemption																																																																																					
Number	Description	Opened	Closed	Amount																																																																																					
03-13	R5-DOLLAR GENERAL STORE	11/2003	09/2009	46,500																																																																																					
Parcel Valuation					Sale History																																																																																				
<table border="1"> <thead> <tr> <th>Source</th> <th>REAL</th> <th>Fair Cash</th> <th>Capped</th> <th>Asmnt Level</th> <th>Assessed</th> <th>Levy Rate</th> <th>82.750</th> <th>Current Tax</th> </tr> </thead> <tbody> <tr> <td>Remove Cap</td> <td>2019</td> <td>Land Value 18,000</td> <td>0</td> <td>11%</td> <td>0</td> <td>Assessed</td> <td>0</td> <td>0.00</td> </tr> <tr> <td>Year Frozen</td> <td>0</td> <td>Improvements 1,526,849</td> <td>0</td> <td></td> <td>0</td> <td>Penalty</td> <td>0</td> <td></td> </tr> <tr> <td>Uncapped Value</td> <td>0</td> <td>Mobile Home 0</td> <td>0</td> <td></td> <td>0</td> <td>Exemption</td> <td>0</td> <td>0.00</td> </tr> <tr> <td>TIF Project ID</td> <td>0</td> <td>Total Value 1,544,849</td> <td>0</td> <td></td> <td>0</td> <td>Total Taxable</td> <td>0</td> <td>0.00</td> </tr> </tbody> </table>					Source	REAL	Fair Cash	Capped	Asmnt Level	Assessed	Levy Rate	82.750	Current Tax	Remove Cap	2019	Land Value 18,000	0	11%	0	Assessed	0	0.00	Year Frozen	0	Improvements 1,526,849	0		0	Penalty	0		Uncapped Value	0	Mobile Home 0	0		0	Exemption	0	0.00	TIF Project ID	0	Total Value 1,544,849	0		0	Total Taxable	0	0.00	<table border="1"> <thead> <tr> <th>Bk/Pg</th> <th>Grantor</th> <th>Date</th> <th>Price</th> <th>Code</th> </tr> </thead> <tbody> <tr> <td>2724/915</td> <td>VICTORY, B RYAN & AIMEE N</td> <td>07/20/2018</td> <td>129,000</td> <td>2</td> </tr> <tr> <td>2453/266</td> <td>VICTORY ENDEAVORS INC</td> <td>01/30/2015</td> <td>0</td> <td>4</td> </tr> <tr> <td>2378/716</td> <td>CHELSEA MUNICIPAL AUTHORITY</td> <td>01/14/2014</td> <td>0</td> <td>9</td> </tr> <tr> <td>1441/355</td> <td>CHELSEA ECONOMIC-DEVELOPMEN</td> <td>12/19/2002</td> <td>0</td> <td>1</td> </tr> <tr> <td>1183/314</td> <td>PROCOAT INC</td> <td>07/16/1999</td> <td>160,000</td> <td>No</td> </tr> <tr> <td>996/113</td> <td>BRINLEE, GARLAND &</td> <td>07/19/1995</td> <td>0</td> <td>No</td> </tr> </tbody> </table>					Bk/Pg	Grantor	Date	Price	Code	2724/915	VICTORY, B RYAN & AIMEE N	07/20/2018	129,000	2	2453/266	VICTORY ENDEAVORS INC	01/30/2015	0	4	2378/716	CHELSEA MUNICIPAL AUTHORITY	01/14/2014	0	9	1441/355	CHELSEA ECONOMIC-DEVELOPMEN	12/19/2002	0	1	1183/314	PROCOAT INC	07/16/1999	160,000	No	996/113	BRINLEE, GARLAND &	07/19/1995	0	No
Source	REAL	Fair Cash	Capped	Asmnt Level	Assessed	Levy Rate	82.750	Current Tax																																																																																	
Remove Cap	2019	Land Value 18,000	0	11%	0	Assessed	0	0.00																																																																																	
Year Frozen	0	Improvements 1,526,849	0		0	Penalty	0																																																																																		
Uncapped Value	0	Mobile Home 0	0		0	Exemption	0	0.00																																																																																	
TIF Project ID	0	Total Value 1,544,849	0		0	Total Taxable	0	0.00																																																																																	
Bk/Pg	Grantor	Date	Price	Code																																																																																					
2724/915	VICTORY, B RYAN & AIMEE N	07/20/2018	129,000	2																																																																																					
2453/266	VICTORY ENDEAVORS INC	01/30/2015	0	4																																																																																					
2378/716	CHELSEA MUNICIPAL AUTHORITY	01/14/2014	0	9																																																																																					
1441/355	CHELSEA ECONOMIC-DEVELOPMEN	12/19/2002	0	1																																																																																					
1183/314	PROCOAT INC	07/16/1999	160,000	No																																																																																					
996/113	BRINLEE, GARLAND &	07/19/1995	0	No																																																																																					
Assessment History																																																																																									
Tax Year	Statement Number	Billed Owner	Tax Area	Total Value	Exemptions	Taxable Value	Billed Tax																																																																																		
2025	2025-660026439	CALVARY LIGHT MINISTRIES INC	29	1,565,074	0		.00																																																																																		
2024	2024-660026439	CALVARY LIGHT MINISTRIES INC	29	447,777	0		.00																																																																																		
2023	2023-660026439	CALVARY LIGHT MINISTRIES INC	29	1,386,254	0		.00																																																																																		
2022	2022-660026439	CALVARY LIGHT MINISTRIES INC	29	768,436	0		.00																																																																																		
2021	2021-660026439	CALVARY LIGHT MINISTRIES INC	29	768,436	0		.00																																																																																		
2020	2020-660026439	CALVARY LIGHT MINISTRIES INC	29	394,168	0		.00																																																																																		
2019	2019-660026439	CALVARY LIGHT MINISTRIES INC	29	394,168	0		.00																																																																																		
2018	2018-660026439	CALVARY LIGHT MINISTRIES INC	29	362,625	0	39,889	3,407.00																																																																																		
2017	2017-660026439	VICTORY, B RYAN & AIMEE N	29	362,625	0	39,889	3,420.00																																																																																		
2016	2016-660026439	VICTORY, B RYAN & AIMEE N	29	362,625	0	39,889	3,476.00																																																																																		
2015	2015-660026439	VICTORY, B RYAN & AIMEE N	29	346,520	0	38,118	3,283.00																																																																																		
2014	2014-660026439	VICTORY ENDEAVORS INC	29	346,520	0		.00																																																																																		
2013	2013-660026439	CHELSEA MUNICIPAL AUTHORITY	29	346,520	0		.00																																																																																		



Rogers

Assessment Property Record Card for Tax Year 2026

Data provided by LISA DELOZIER County Assessor

Date 04/18/2026
 Time 07:39:20
 Page 2

Lot Data		Primary Image	
Lot Size	0 x 0		
Lot Count	0		
Units Buildable	18678		
Non-Ag Acres	0.507		
Topography			
Street Access			
Utilities			
Amenities	0		
	0		
Value Model	1835 COMM		
Value Method	Square-Foot		
Base Lot Value	22,093.00 x 1.25 = 27,616		
Factor Value	0		
Adjustments	65.18%		
Lot Value	18,000		
Cost Approach		Image Information	
Manual Date	01/2025	Image ID	937681
Total Building Area	13,488	Image Date	8/26/2020
Total Base Value	2,325,871	Name	IMG_0019.JPG
Modifier Value		Description	REVAL 2021
Misc Improvements			
Replacement Cost New	2,325,871		
Phys/Func Depreciation Loss	()		
RCN Less Phys/Func	1,511,816		
Economic Depreciation			
RCNLD (All Sources)	1,511,816		
Depreciated Improvements			
Outbuilding Value	15,033		
Total Improvement Value	1,526,849		
Land Value	18,000		
Cost Approach Value	1,544,849 114.54/SqFt		
Income Approach		Value Reconciliation	
Potential Gross Income (PGI)		Selected Valuation Method	Cost Approach
Vacancy & Collection Loss		Total Improvement Value	15,033
Miscellaneous Income		Land Value	18,000
Effective Gross Income (EGI)		Total Appraised Value	1,544,849 114.54/SqFt
Total Expenses			
Net Operating Income (NOI)			
Income Capitalization Rate			
Indicated Value	0.00		



Rogers

Assessment Property Record Card for Tax Year 2026

Data provided by LISA DELOZIER County Assessor

Date 04/18/2026

Time 07:39:20

Page 3

Sketch Image

660026439

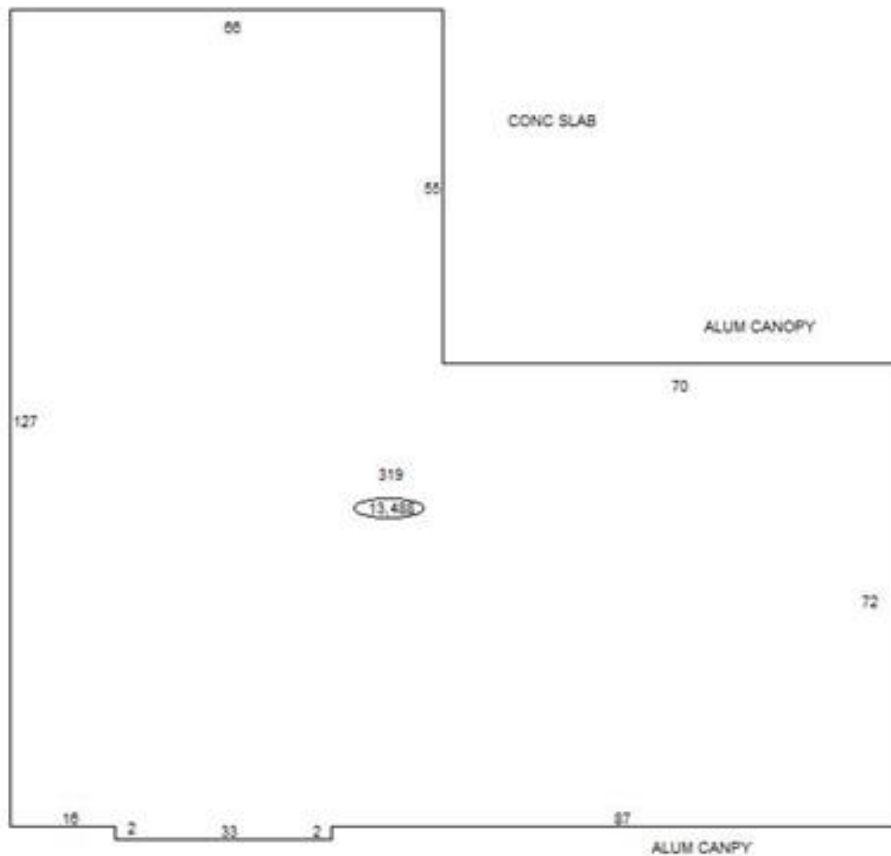

Sketch Vector Information

Sequence	Code	Type	Built Over	Scale	Section Label	Base Area	Multiplier	Total Area
1	C	309		25	309	13,488	1.000	13,488
2	N	0		25	CONC SLAB		0.000	
3	N	0		25	ALUM CANOPY		0.000	
4	N	0		25	ALUM CANPY		0.000	
5	N	0		25	CONC SLAB		0.000	
6	N	0		25	CONC SLAB		0.000	
Total Building Area						13,488		13,488



Rogers

Assessment Property Record Card for Tax Year 2026

Data provided by LISA DELOZIER County Assessor

Date 04/18/2026
 Time 07:39:20
 Page 4

Account 660026439
 Parcel ID 000000-00-0-30010-032-0008
 Cadastral ID 30-24-18-02800

Tax Area Code 29
 Property Class CH
 Owners Name CALVARY LIGHT MINISTRIES INC

Building Data

Building ID 2706
 Building Sequence 1
 Occupancy 1 309 Church 100%
 Occupancy 2
 Occupancy 3
 Total Floor Area 13,488
 Average Perimeter 530
 Number Of Storys 1.00
 Average Wall Ht 11.00
 Year Built 1983
 Effective Age 22
 Construction Class 3 - Unreinforced Masonry Walls, Wood Joists
 Quality 3 - Average
 Condition 3 - Average
 Exterior Wall 7 - Brick, Solid
 Heating/Cooling 7 - Package Unit
 Roof Type
 Roof Cover
 Basement Area
 Basement Levels
 Basement Finish
 Finish Code - 1
 Finish Area - 1
 Finish Code - 2
 Finish Area - 2

Building Image

Image Information

Image Name
 Image Date
 Image Name
 Description

Cost Calculations

Appraisal Zone 2
 Zone Description
 Base Cost 93.84
 Wall Cost 54.79
 HVAC Cost 23.81
 Basement Cost 0.00
 Total Base Cost 172.44
 Total Area 13,488
 Base RCN 2,325,871
 Misc Impr Value

Manual Date 01/2025
 Base Year 2026
 Modifier Value
 Total Replacement Cost 2,325,871
 Physical Depreciation 35%
 Functional Depreciation
 Total Depreciation 35% (814,055)
 Total RCNLD 1,511,816
 Lump Sums
 Total Building Value 1,511,816 \$ 112.09 Per SqFt



Rogers

Assessment Property Record Card for Tax Year 2026

Data provided by LISA DELOZIER County Assessor

Date 04/18/2026

Time 07:39:20

Page 5

660026439

Outbuildings/Site Improvements

Building Image	Code	Description	Dimensions	Floor	Roofing	Total Units
	FLV	CONC SLAB	70x55x0			19,250
	Qual	Cond	Year	Eff Age		
		Valuation Summary	Modifier Total	RCN	Depr (% Phys/ % Func)	RCNLD
		Base Cost (1.00 x 19,250)		19,250	13,475	5,775
	FLV	ALUM CANOPY	6x6x0			364
	Qual	Cond	Year	Eff Age		
		Valuation Summary	Modifier Total	RCN	Depr (% Phys/ % Func)	RCNLD
		Base Cost (1.00 x 364)		364	142	222
	FLV	ALUM CANOPY	17x14x0			687
	Qual	Cond	Year	Eff Age		
		Valuation Summary	Modifier Total	RCN	Depr (% Phys/ % Func)	RCNLD
		Base Cost (1.00 x 687)		687	268	419
	FLV	CONC SLAB	17x14x0			1,190
	Qual	Cond	Year	Eff Age		
		Valuation Summary	Modifier Total	RCN	Depr (% Phys/ % Func)	RCNLD
		Base Cost (1.00 x 1,190)		1,190	464	726
	FLV	CONC SLAB	20x14x0			1,400
	Qual	Cond	Year	Eff Age		
		Valuation Summary	Modifier Total	RCN	Depr (% Phys/ % Func)	RCNLD
		Base Cost (1.00 x 1,400)		1,400	546	854
	PAVA	PAVING - ASPHALT	0x0x0			896
	Qual	Cond	Year	Eff Age		
		Valuation Summary	Modifier Total	RCN	Depr (% Phys/ % Func)	RCNLD
		Base Cost (5.25 x 896)		4,704	2,352	2,352
	FLV	MERCURY VAPOR LIGHTS (2)	0x0x0			2,200
	Qual	Cond	Year	Eff Age		
		Valuation Summary	Modifier Total	RCN	Depr (% Phys/ % Func)	RCNLD
		Base Cost (1.00 x 2,200)		2,200	858	1,342



Rogers

Assessment Property Record Card for Tax Year 2026

Data provided by LISA DELOZIER County Assessor

Date 04/18/2026
Time 07:39:20
Page 6

FLV	MTL SIGN POLE 1 @ 14'	0x0x0			980
Qual	Cond	Year	Eff Age		

	Valuation Summary	Modifier Total	RCN	Depr (% Phys/ % Func)	RCNLD
	Base Cost (1.00 x 980)			980 382	598

FLV	SF PLASTIC ILL SIGN	12x3x0			4,500
Qual	Cond	Year	Eff Age		

	Valuation Summary	Modifier Total	RCN	Depr (% Phys/ % Func)	RCNLD
	Base Cost (1.00 x 4,500)			4,500 1,755	2,745

Total Site Improvement Value				15,033
-------------------------------------	--	--	--	---------------