



# Rogers

## Assessment Property Record Card for Tax Year 2026

Data provided by LISA DELOZIER County Assessor

Date 04/16/2026  
Time 22:12:21  
Page 1

Assessment Data					Primary Image																																																																																																																				
<b>Account</b> 660027120 <b>Parcel ID</b> 21N15E-31-1-00000-000-0000 <b>Cadastral ID</b> 31-21-15-02400 <b>Property Type</b> REAL - Real Property <b>Property Class</b> RR VI Area 4 <b>Tax Area</b> 23 - CATOOSA RURAL/LIME FIRE <b>Name ID</b> 260703 MADOLE, DOUGLAS &/OR LORA LEE  24272 S KEETONVILLE RD CATOOSA OK 74015-0000  <b>Parcel Location</b> <b>Situs</b> 24272 S KEETONVILLE RD <b>Subdivision</b> <b>Lot/Block</b> / <b>Parcel Size</b> 2.02 - Acres <b>Sec/Twn/Rng</b> 31 / 21 / 15 / 1 <b>Neighborhood</b> 6090 - UNPLATTED <b>School District</b> S002 - CATOOSA SCHOOLS					<p>\\\\tsclient\C\Users\Randy Necessary\Pictures\101_0705\IMG_0006. 7/5/2022</p>																																																																																																																				
<b>Legal Description</b> Lat/Long: 36.26020713 -95.74291501																																																																																																																									
TR IN N2 SE NE & PT S2 NE NE BEG PT APPROX C/L RD 633.86' N & 351.11' W SE/C N2 SE NE, S 62-33 W 286.38', W 338.19' TO PT ON RIM OF BLUFF, N 13-05 25.9' W ON RIM OF BLUFF 154', E 336.44', N 62-33 E 208' TO PT RD, S 43-00 E 173.83' TO POB					<b>Building Permits</b> <table border="1"> <thead> <tr> <th>Number</th> <th>Description</th> <th>Opened</th> <th>Closed</th> <th>Amount</th> </tr> </thead> <tbody> <tr> <td> </td> <td> </td> <td> </td> <td> </td> <td> </td> </tr> </tbody> </table>					Number	Description	Opened	Closed	Amount																																																																																																											
Number	Description	Opened	Closed	Amount																																																																																																																					
<b>Exemptions</b> <table border="1"> <thead> <tr> <th>Code</th> <th>Type</th> <th>Active</th> <th>Maximum</th> <th>Exemption</th> </tr> </thead> <tbody> <tr> <td>H</td> <td>Homestead</td> <td>Yes</td> <td>1,000</td> <td>1,000</td> </tr> </tbody> </table>					Code	Type	Active	Maximum	Exemption	H	Homestead	Yes	1,000	1,000	<b>Sale History</b> <table border="1"> <thead> <tr> <th>Bk/Pg</th> <th>Grantor</th> <th>Date</th> <th>Price</th> <th>Code</th> </tr> </thead> <tbody> <tr> <td>988/62</td> <td>WILLISON, PAMELA W (SAMES)</td> <td>03/10/1995</td> <td>55,000</td> <td>Yes</td> </tr> </tbody> </table>					Bk/Pg	Grantor	Date	Price	Code	988/62	WILLISON, PAMELA W (SAMES)	03/10/1995	55,000	Yes																																																																																												
Code	Type	Active	Maximum	Exemption																																																																																																																					
H	Homestead	Yes	1,000	1,000																																																																																																																					
Bk/Pg	Grantor	Date	Price	Code																																																																																																																					
988/62	WILLISON, PAMELA W (SAMES)	03/10/1995	55,000	Yes																																																																																																																					
<b>Parcel Valuation</b> <table border="1"> <thead> <tr> <th>Source</th> <th>REAL</th> <th>Fair Cash</th> <th>Capped</th> <th>Asmnt Level</th> <th>Assessed</th> <th>Levy Rate</th> <th>103.438</th> <th>Current Tax</th> </tr> </thead> <tbody> <tr> <td>Remove Cap</td> <td>0</td> <td>Land Value 53,316</td> <td>27,904</td> <td>11%</td> <td>3,069</td> <td>Assessed</td> <td>13,114</td> <td>1,356.49</td> </tr> <tr> <td>Year Frozen</td> <td>2022</td> <td>Improvements 174,474</td> <td>91,314</td> <td></td> <td>10,045</td> <td>Penalty</td> <td>0</td> <td></td> </tr> <tr> <td>Uncapped Value</td> <td>0</td> <td>Mobile Home 0</td> <td>0</td> <td></td> <td>0</td> <td>Exemption</td> <td>1,000</td> <td>-92.00</td> </tr> <tr> <td>TIF Project ID</td> <td>0</td> <td>Total Value 227,790</td> <td>119,218</td> <td></td> <td>13,114</td> <td>Total Taxable</td> <td>12,114</td> <td>1,264.00</td> </tr> </tbody> </table>										Source	REAL	Fair Cash	Capped	Asmnt Level	Assessed	Levy Rate	103.438	Current Tax	Remove Cap	0	Land Value 53,316	27,904	11%	3,069	Assessed	13,114	1,356.49	Year Frozen	2022	Improvements 174,474	91,314		10,045	Penalty	0		Uncapped Value	0	Mobile Home 0	0		0	Exemption	1,000	-92.00	TIF Project ID	0	Total Value 227,790	119,218		13,114	Total Taxable	12,114	1,264.00																																																																			
Source	REAL	Fair Cash	Capped	Asmnt Level	Assessed	Levy Rate	103.438	Current Tax																																																																																																																	
Remove Cap	0	Land Value 53,316	27,904	11%	3,069	Assessed	13,114	1,356.49																																																																																																																	
Year Frozen	2022	Improvements 174,474	91,314		10,045	Penalty	0																																																																																																																		
Uncapped Value	0	Mobile Home 0	0		0	Exemption	1,000	-92.00																																																																																																																	
TIF Project ID	0	Total Value 227,790	119,218		13,114	Total Taxable	12,114	1,264.00																																																																																																																	
<b>Assessment History</b> <table border="1"> <thead> <tr> <th>Tax Year</th> <th>Statement Number</th> <th>Billed Owner</th> <th>Tax Area</th> <th>Total Value</th> <th>Exemptions</th> <th>Taxable Value</th> <th>Billed Tax</th> </tr> </thead> <tbody> <tr><td>2025</td><td>2025-660027120</td><td>MADOLE, DOUGLAS &amp;/OR LORA LEE</td><td>23</td><td>204,704</td><td>1000</td><td>12,115</td><td>1,264.00</td></tr> <tr><td>2024</td><td>2024-660027120</td><td>MADOLE, DOUGLAS &amp;/OR LORA LEE</td><td>23</td><td>212,597</td><td>1000</td><td>12,114</td><td>1,283.00</td></tr> <tr><td>2023</td><td>2023-660027120</td><td>MADOLE, DOUGLAS &amp;/OR LORA LEE</td><td>23</td><td>172,105</td><td>1000</td><td>12,114</td><td>1,239.00</td></tr> <tr><td>2022</td><td>2022-660027120</td><td>MADOLE, DOUGLAS &amp;/OR LORA LEE</td><td>23</td><td>168,979</td><td>1000</td><td>12,114</td><td>1,242.00</td></tr> <tr><td>2021</td><td>2021-660027120</td><td>MADOLE, DOUGLAS &amp;/OR LORA LEE</td><td>23</td><td>180,810</td><td>1000</td><td>11,732</td><td>1,214.00</td></tr> <tr><td>2020</td><td>2020-660027120</td><td>MADOLE, DOUGLAS &amp;/OR LORA LEE</td><td>23</td><td>178,064</td><td>1000</td><td>11,361</td><td>1,182.00</td></tr> <tr><td>2019</td><td>2019-660027120</td><td>MADOLE, DOUGLAS</td><td>23</td><td>166,925</td><td>1000</td><td>11,001</td><td>1,156.00</td></tr> <tr><td>2018</td><td>2018-660027120</td><td>MADOLE, DOUGLAS</td><td>23</td><td>173,124</td><td>1000</td><td>10,652</td><td>1,114.00</td></tr> <tr><td>2017</td><td>2017-660027120</td><td>MADOLE, DOUGLAS</td><td>23</td><td>171,719</td><td>1000</td><td>10,312</td><td>1,093.00</td></tr> <tr><td>2016</td><td>2016-660027120</td><td>MADOLE, DOUGLAS</td><td>23</td><td>167,436</td><td>1000</td><td>9,983</td><td>1,045.00</td></tr> <tr><td>2015</td><td>2015-660027120</td><td>MADOLE, DOUGLAS</td><td>23</td><td>165,769</td><td>1000</td><td>9,663</td><td>1,016.00</td></tr> <tr><td>2014</td><td>2014-660027120</td><td>MADOLE, DOUGLAS</td><td>23</td><td>167,009</td><td>1000</td><td>9,352</td><td>994.00</td></tr> <tr><td>2013</td><td>2013-660027120</td><td>MADOLE, DOUGLAS</td><td>23</td><td>160,006</td><td>1000</td><td>9,051</td><td>954.00</td></tr> </tbody> </table>										Tax Year	Statement Number	Billed Owner	Tax Area	Total Value	Exemptions	Taxable Value	Billed Tax	2025	2025-660027120	MADOLE, DOUGLAS &/OR LORA LEE	23	204,704	1000	12,115	1,264.00	2024	2024-660027120	MADOLE, DOUGLAS &/OR LORA LEE	23	212,597	1000	12,114	1,283.00	2023	2023-660027120	MADOLE, DOUGLAS &/OR LORA LEE	23	172,105	1000	12,114	1,239.00	2022	2022-660027120	MADOLE, DOUGLAS &/OR LORA LEE	23	168,979	1000	12,114	1,242.00	2021	2021-660027120	MADOLE, DOUGLAS &/OR LORA LEE	23	180,810	1000	11,732	1,214.00	2020	2020-660027120	MADOLE, DOUGLAS &/OR LORA LEE	23	178,064	1000	11,361	1,182.00	2019	2019-660027120	MADOLE, DOUGLAS	23	166,925	1000	11,001	1,156.00	2018	2018-660027120	MADOLE, DOUGLAS	23	173,124	1000	10,652	1,114.00	2017	2017-660027120	MADOLE, DOUGLAS	23	171,719	1000	10,312	1,093.00	2016	2016-660027120	MADOLE, DOUGLAS	23	167,436	1000	9,983	1,045.00	2015	2015-660027120	MADOLE, DOUGLAS	23	165,769	1000	9,663	1,016.00	2014	2014-660027120	MADOLE, DOUGLAS	23	167,009	1000	9,352	994.00	2013	2013-660027120	MADOLE, DOUGLAS	23	160,006	1000	9,051	954.00
Tax Year	Statement Number	Billed Owner	Tax Area	Total Value	Exemptions	Taxable Value	Billed Tax																																																																																																																		
2025	2025-660027120	MADOLE, DOUGLAS &/OR LORA LEE	23	204,704	1000	12,115	1,264.00																																																																																																																		
2024	2024-660027120	MADOLE, DOUGLAS &/OR LORA LEE	23	212,597	1000	12,114	1,283.00																																																																																																																		
2023	2023-660027120	MADOLE, DOUGLAS &/OR LORA LEE	23	172,105	1000	12,114	1,239.00																																																																																																																		
2022	2022-660027120	MADOLE, DOUGLAS &/OR LORA LEE	23	168,979	1000	12,114	1,242.00																																																																																																																		
2021	2021-660027120	MADOLE, DOUGLAS &/OR LORA LEE	23	180,810	1000	11,732	1,214.00																																																																																																																		
2020	2020-660027120	MADOLE, DOUGLAS &/OR LORA LEE	23	178,064	1000	11,361	1,182.00																																																																																																																		
2019	2019-660027120	MADOLE, DOUGLAS	23	166,925	1000	11,001	1,156.00																																																																																																																		
2018	2018-660027120	MADOLE, DOUGLAS	23	173,124	1000	10,652	1,114.00																																																																																																																		
2017	2017-660027120	MADOLE, DOUGLAS	23	171,719	1000	10,312	1,093.00																																																																																																																		
2016	2016-660027120	MADOLE, DOUGLAS	23	167,436	1000	9,983	1,045.00																																																																																																																		
2015	2015-660027120	MADOLE, DOUGLAS	23	165,769	1000	9,663	1,016.00																																																																																																																		
2014	2014-660027120	MADOLE, DOUGLAS	23	167,009	1000	9,352	994.00																																																																																																																		
2013	2013-660027120	MADOLE, DOUGLAS	23	160,006	1000	9,051	954.00																																																																																																																		



# Rogers

## Assessment Property Record Card for Tax Year 2026

Data provided by LISA DELOZIER County Assessor

Date 04/16/2026  
Time 22:12:21  
Page 2

Lot Data		Square-Foot - NBHD 6090 #1		Primary Image				
Lot Size				<p>\\tsclient\C\Users\Randy Necessary\Pictures\101_0705\IMG_0006. 7/5/2022</p>				
Lot Count								
Units Buildable	2.02							
Non-Ag Acres	2.0958							
Topography								
Street Access								
Utilities								
Amenities	LAND QUALITY	0	0					
Method	Square-Foot							
Base Lot Value	91,294.00 x .58 = 53,316							
Factor Value								
Adjustments	1.0000							
Lot Value	53,316							
Residential Data								
Type	1 Single Family Residence							
Condition	3 - Average							
Quality	3 - Average							
Architecture								
Style	100% One Story							
Exterior Wall	100% Veneer, Masonry							
Base/Total Area	2,331 / 2,331							
Style	100% One Story							
HVAC	100% Warmed & Cooled Air							
Roof Cover	1 Composition Shingle							
Area on Slab	0							
Fixture/RghIn	11 /							
Bed/F/H Bath	3 / 2.0 /							
Basement Area								
Garage Type								
Remodel								
Year/Eff Age	1975 / 38							
Cost Approach		Manual : 01/2025						
Base Cost	101.51	Total Misc Impr	+	23,682				
Roofing Adj	+ 4.43	Garage Cost	+					
Subfloor Adj	+ 0.00	Total RCN	=	315,593				
Heat/Cool Adj	+ 12.64	Depreciation ( 45%)	-	142,017				
Plumbing Adj	+ 6.65	Lump Sums	+	0				
Basement Adj	+ 0.00	RCNLD	=	173,576				
Adj Base Cost	= 125.23	Lot Value	+	53,316				
Total Area	x 2,331	Indicated Value	=	226,892				
Adjusted Cost	= 291,911	Value Per SqFt		97.34				
Value Reconciliation								
Selected Approach		Cost Approach						
Improvements	173,576							
Lot Value	53,316							
Indicated Value	226,892	97.34	Per SqFt					
Agland Value								
Site Improvements	898							
Total Value	227,790	97.72	Total Value Per SqFt					
Miscellaneous Improvements								
Code	Description	Sketch ID	Size	Year	Units	Unit Cost	Depr	Value
PRCH	SLAB PORCH - COVERED	65304	30x28		840	24.61		20,672
PATO	SLAB PORCH - OPEN	65305	344		344	8.75		3,010



# Rogers

## Assessment Property Record Card for Tax Year 2026

Data provided by LISA DELOZIER County Assessor

Date 04/16/2026  
 Time 22:12:21  
 Page 3

### Sketch Image

660027120

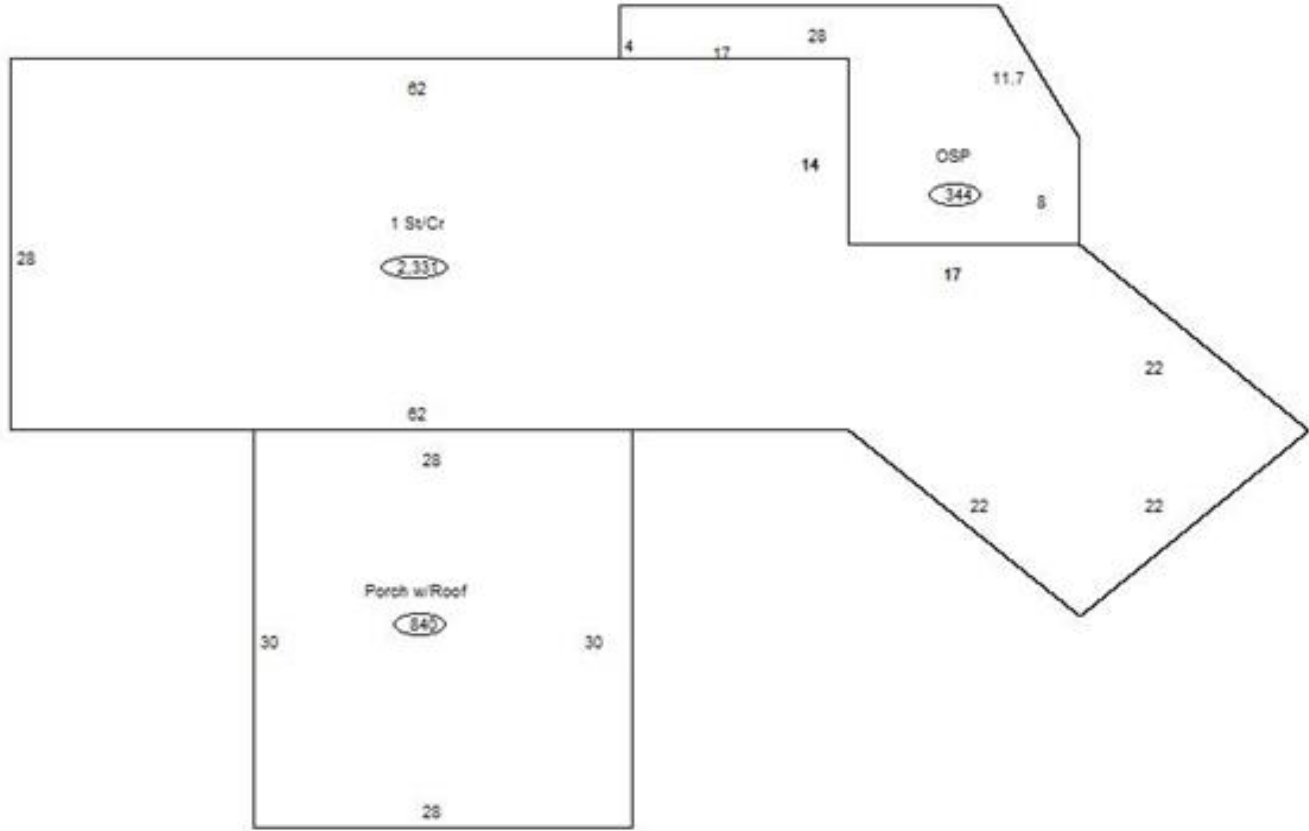

### Sketch Vector Information

Sequence	Code	Type	Built Over	Scale	Section Label	Base Area	Multiplier	Total Area
1	R	1	Crawl	13	1 St/Cr	2,331	1.000	2,331
2	M	PRCH		13	SLBC	840	1.000	840
3	M	PATO		13	Open Slab	344	1.000	344
<b>Total Building Area</b>						2,331		2,331



# Rogers

## Assessment Property Record Card for Tax Year 2026

Data provided by LISA DELOZIER County Assessor

Date 04/16/2026  
Time 22:12:21  
Page 4

660027120

### Outbuildings/Site Improvements

Building Image	Code	Description	Dimensions	Floor	Roofing	Total Units
	STF	STG FAIR	10x24x0			240
	Qual	2	Cond 2	Year	Eff Age 2026	
<b>Valuation Summary</b>		<b>Modifier Total</b>	<b>RCN</b>	<b>Depr (20% Phys/ % Func)</b>		<b>RCNLD</b>
Base Cost (4.68 x 240)		1,123		1,123 225		898