



Rogers

Assessment Property Record Card for Tax Year 2026

Data provided by LISA DELOZIER County Assessor

Date 04/17/2026
 Time 14:23:23
 Page 1

Assessment Data					Primary Image																																																																																																																				
Account 660027889 Parcel ID 22N17E-32-1-00000-000-0000 Cadastral ID 32-22-17-02900 Property Type REAL - Real Property Property Class RA VI Area 2 Tax Area 94 - SEQUOYAH/TRI-DISTRICT FI Name ID 35214 LANG, CARL W TRUSTEE 18860 S 4210 RD CLAREMORE OK 74017-0000 Parcel Location Situs 18860 S 4210 RD Subdivision Lot/Block / Parcel Size 20 - Acres Sec/Twn/Rng 32 / 22 / 17 / 1 Neighborhood 4070 - FOYIL SEQUOYAH AREA School District S006 - SEQUOYAH SCHOOLS					<p>\\tsclient\TCASEY\CASEY BOOTH VISUAL INSPECTION\2020-1\ 12/16/2020</p>																																																																																																																				
Legal Description Lat/Long: 36.34363947 -95.51499474 SW SW NE & NW NW SE																																																																																																																									
Exemptions <table border="1"> <thead> <tr> <th>Code</th> <th>Type</th> <th>Active</th> <th>Maximum</th> <th>Exemption</th> </tr> </thead> <tbody> <tr> <td>H</td> <td>Homestead</td> <td>Yes</td> <td>1,000</td> <td>1,000</td> </tr> </tbody> </table>					Code	Type	Active	Maximum	Exemption	H	Homestead	Yes	1,000	1,000	Building Permits <table border="1"> <thead> <tr> <th>Number</th> <th>Description</th> <th>Opened</th> <th>Closed</th> <th>Amount</th> </tr> </thead> <tbody> <tr> <td>R7</td> <td>R7 SHOULD THIS BE AG?</td> <td>12/2005</td> <td>01/2007</td> <td></td> </tr> </tbody> </table>					Number	Description	Opened	Closed	Amount	R7	R7 SHOULD THIS BE AG?	12/2005	01/2007																																																																																													
Code	Type	Active	Maximum	Exemption																																																																																																																					
H	Homestead	Yes	1,000	1,000																																																																																																																					
Number	Description	Opened	Closed	Amount																																																																																																																					
R7	R7 SHOULD THIS BE AG?	12/2005	01/2007																																																																																																																						
Parcel Valuation <table border="1"> <thead> <tr> <th>Source</th> <th>REAL</th> <th>Fair Cash</th> <th>Capped</th> <th>Asmnt Level</th> <th>Assessed</th> <th>Levy Rate</th> <th>98.320</th> <th>Current Tax</th> </tr> </thead> <tbody> <tr> <td>Remove Cap</td> <td>0</td> <td>Land Value 3,840</td> <td>2,093</td> <td>11%</td> <td>230</td> <td>Assessed</td> <td>5,656</td> <td>556.10</td> </tr> <tr> <td>Year Frozen</td> <td>2005</td> <td>Improvements 47,652</td> <td>25,969</td> <td></td> <td>2,856</td> <td>Penalty</td> <td>0</td> <td></td> </tr> <tr> <td>Uncapped Value</td> <td>0</td> <td>Mobile Home 42,874</td> <td>23,365</td> <td></td> <td>2,570</td> <td>Exemption</td> <td>1,000</td> <td>-88.00</td> </tr> <tr> <td>TIF Project ID</td> <td>0</td> <td>Total Value 94,366</td> <td>51,427</td> <td></td> <td>5,656</td> <td>Total Taxable</td> <td>4,656</td> <td>468.00</td> </tr> </tbody> </table>					Source	REAL	Fair Cash	Capped	Asmnt Level	Assessed	Levy Rate	98.320	Current Tax	Remove Cap	0	Land Value 3,840	2,093	11%	230	Assessed	5,656	556.10	Year Frozen	2005	Improvements 47,652	25,969		2,856	Penalty	0		Uncapped Value	0	Mobile Home 42,874	23,365		2,570	Exemption	1,000	-88.00	TIF Project ID	0	Total Value 94,366	51,427		5,656	Total Taxable	4,656	468.00	Sale History <table border="1"> <thead> <tr> <th>Bk/Pg</th> <th>Grantor</th> <th>Date</th> <th>Price</th> <th>Code</th> </tr> </thead> <tbody> <tr> <td>953/286</td> <td>SELLER</td> <td>04/06/1994</td> <td></td> <td>0 No</td> </tr> </tbody> </table>					Bk/Pg	Grantor	Date	Price	Code	953/286	SELLER	04/06/1994		0 No																																																									
Source	REAL	Fair Cash	Capped	Asmnt Level	Assessed	Levy Rate	98.320	Current Tax																																																																																																																	
Remove Cap	0	Land Value 3,840	2,093	11%	230	Assessed	5,656	556.10																																																																																																																	
Year Frozen	2005	Improvements 47,652	25,969		2,856	Penalty	0																																																																																																																		
Uncapped Value	0	Mobile Home 42,874	23,365		2,570	Exemption	1,000	-88.00																																																																																																																	
TIF Project ID	0	Total Value 94,366	51,427		5,656	Total Taxable	4,656	468.00																																																																																																																	
Bk/Pg	Grantor	Date	Price	Code																																																																																																																					
953/286	SELLER	04/06/1994		0 No																																																																																																																					
Assessment History <table border="1"> <thead> <tr> <th>Tax Year</th> <th>Statement Number</th> <th>Billed Owner</th> <th>Tax Area</th> <th>Total Value</th> <th>Exemptions</th> <th>Taxable Value</th> <th>Billed Tax</th> </tr> </thead> <tbody> <tr><td>2025</td><td>2025-660027889</td><td>LANG, CARL W</td><td>94</td><td>88,522</td><td>1000</td><td>4,656</td><td>468.00</td></tr> <tr><td>2024</td><td>2024-660027889</td><td>LANG, CARL W & E FAYE</td><td>94</td><td>66,022</td><td>1000</td><td>4,657</td><td>504.00</td></tr> <tr><td>2023</td><td>2023-660027889</td><td>LANG, CARL W & E FAYE</td><td>94</td><td>58,968</td><td>1000</td><td>4,656</td><td>513.00</td></tr> <tr><td>2022</td><td>2022-660027889</td><td>LANG, CARL W & E FAYE</td><td>94</td><td>55,264</td><td>1000</td><td>4,656</td><td>517.00</td></tr> <tr><td>2021</td><td>2021-660027889</td><td>LANG, CARL W & E FAYE</td><td>94</td><td>58,897</td><td>1000</td><td>4,657</td><td>502.00</td></tr> <tr><td>2020</td><td>2020-660027889</td><td>LANG, CARL W & E FAYE</td><td>94</td><td>59,368</td><td>1000</td><td>4,657</td><td>498.00</td></tr> <tr><td>2019</td><td>2019-660027889</td><td>LANG, CARL W & E FAYE</td><td>94</td><td>57,817</td><td>1000</td><td>4,657</td><td>491.00</td></tr> <tr><td>2018</td><td>2018-660027889</td><td>LANG, CARL W & E FAYE</td><td>94</td><td>62,581</td><td>1000</td><td>4,657</td><td>496.00</td></tr> <tr><td>2017</td><td>2017-660027889</td><td>LANG, CARL W & E FAYE</td><td>94</td><td>61,980</td><td>1000</td><td>4,656</td><td>490.00</td></tr> <tr><td>2016</td><td>2016-660027889</td><td>LANG, CARL W & E FAYE</td><td>94</td><td>57,297</td><td>1000</td><td>4,657</td><td>488.00</td></tr> <tr><td>2015</td><td>2015-660027889</td><td>LANG, CARL W & E FAYE</td><td>94</td><td>51,426</td><td>1000</td><td>4,657</td><td>498.00</td></tr> <tr><td>2014</td><td>2014-660027889</td><td>LANG, CARL W & E FAYE</td><td>94</td><td>51,601</td><td>1000</td><td>4,676</td><td>488.00</td></tr> <tr><td>2013</td><td>2013-660027889</td><td>LANG, CARL W & E FAYE</td><td>94</td><td>51,601</td><td>1000</td><td>4,676</td><td>481.00</td></tr> </tbody> </table>										Tax Year	Statement Number	Billed Owner	Tax Area	Total Value	Exemptions	Taxable Value	Billed Tax	2025	2025-660027889	LANG, CARL W	94	88,522	1000	4,656	468.00	2024	2024-660027889	LANG, CARL W & E FAYE	94	66,022	1000	4,657	504.00	2023	2023-660027889	LANG, CARL W & E FAYE	94	58,968	1000	4,656	513.00	2022	2022-660027889	LANG, CARL W & E FAYE	94	55,264	1000	4,656	517.00	2021	2021-660027889	LANG, CARL W & E FAYE	94	58,897	1000	4,657	502.00	2020	2020-660027889	LANG, CARL W & E FAYE	94	59,368	1000	4,657	498.00	2019	2019-660027889	LANG, CARL W & E FAYE	94	57,817	1000	4,657	491.00	2018	2018-660027889	LANG, CARL W & E FAYE	94	62,581	1000	4,657	496.00	2017	2017-660027889	LANG, CARL W & E FAYE	94	61,980	1000	4,656	490.00	2016	2016-660027889	LANG, CARL W & E FAYE	94	57,297	1000	4,657	488.00	2015	2015-660027889	LANG, CARL W & E FAYE	94	51,426	1000	4,657	498.00	2014	2014-660027889	LANG, CARL W & E FAYE	94	51,601	1000	4,676	488.00	2013	2013-660027889	LANG, CARL W & E FAYE	94	51,601	1000	4,676	481.00
Tax Year	Statement Number	Billed Owner	Tax Area	Total Value	Exemptions	Taxable Value	Billed Tax																																																																																																																		
2025	2025-660027889	LANG, CARL W	94	88,522	1000	4,656	468.00																																																																																																																		
2024	2024-660027889	LANG, CARL W & E FAYE	94	66,022	1000	4,657	504.00																																																																																																																		
2023	2023-660027889	LANG, CARL W & E FAYE	94	58,968	1000	4,656	513.00																																																																																																																		
2022	2022-660027889	LANG, CARL W & E FAYE	94	55,264	1000	4,656	517.00																																																																																																																		
2021	2021-660027889	LANG, CARL W & E FAYE	94	58,897	1000	4,657	502.00																																																																																																																		
2020	2020-660027889	LANG, CARL W & E FAYE	94	59,368	1000	4,657	498.00																																																																																																																		
2019	2019-660027889	LANG, CARL W & E FAYE	94	57,817	1000	4,657	491.00																																																																																																																		
2018	2018-660027889	LANG, CARL W & E FAYE	94	62,581	1000	4,657	496.00																																																																																																																		
2017	2017-660027889	LANG, CARL W & E FAYE	94	61,980	1000	4,656	490.00																																																																																																																		
2016	2016-660027889	LANG, CARL W & E FAYE	94	57,297	1000	4,657	488.00																																																																																																																		
2015	2015-660027889	LANG, CARL W & E FAYE	94	51,426	1000	4,657	498.00																																																																																																																		
2014	2014-660027889	LANG, CARL W & E FAYE	94	51,601	1000	4,676	488.00																																																																																																																		
2013	2013-660027889	LANG, CARL W & E FAYE	94	51,601	1000	4,676	481.00																																																																																																																		



Rogers

Assessment Property Record Card for Tax Year 2026

Data provided by LISA DELOZIER County Assessor

Date 04/17/2026
 Time 14:23:23
 Page 2

Lot Data	
Lot Size	-
Lot Count	
Units Buildable	
Non-Ag Acres	
Topography	
Street Access	
Utilities	
Amenities	LAND QUALITY
Method	
Base Lot Value	
Factor Value	
Adjustments	
Lot Value	



\\tsclient\TCASEY\CASEY BOOTH VISUAL INSPECTION\2020-1; 12/16/2020

Residential Data	
Type	6 Mobile Home 60 x 28
Condition	3 - Average
Quality	4 - Good
Architecture	6 MS ADJ
Style	100% Double Wide
Exterior Wall	100% Lap
Base/Total Area	1,680 / 1,680
Style	100% Double Wide
HVAC	100% Warmed & Cooled Air
Roof Cover	14 Metal, Ribbed
Area on Slab	0
Fixture/RghIn	/
Bed/F/H Bath	/ /
Basement Area	
Garage Type	
Remodel	
Year/Eff Age	1995 / 23

GRM Approach	
GRM Code	
Gross Rent	0.00
Indicated Value	

Multiple Regression	
MRA Code	
Adusted R	
Indicated Value	

Direct Comparables	
Selection Model	1 Res
Adjustment Model	A2 AO Test
Comparables	
Indicated Value	

Cost Approach				Manual : 01/2025	
Base Cost	40.24	Total Misc Impr	+	0	
Roofing Adj	+ 3.60	Garage Cost	+		
Subfloor Adj	+ 0.00	Total RCN	=	99,708	
Heat/Cool Adj	+ 3.60	Depreciation (57%)	-	56,834	
Plumbing Adj	+ 11.91	Lump Sums	+	4,057	
Basement Adj	+ 0.00	RCNLD	=	46,931	
Adj Base Cost	= 59.35	Lot Value	+		
Total Area	x 1,680	Indicated Value	=	46,931	
Adjusted Cost	= 99,708	Value Per SqFt		27.94	

Value Reconciliation			
Selected Approach	Cost Approach		
Improvements	46,931		
Lot Value			
Indicated Value	46,931	27.94	Per SqFt
Agland Value	3,840		
Site Improvements			
Total Value	50,771	30.22	Total Value Per SqFt

Miscellaneous Improvements								
Code	Description	Sketch ID	Size	Year	Units	Unit Cost	Depr	Value
WODO	Wood Deck - Open	165625	6x4		24	38.71		929
WODC	Wood Deck - Covered	165626	8x6		48	65.16		3,128



Rogers

Assessment Property Record Card for Tax Year 2026

Data provided by LISA DELOZIER County Assessor

Date 04/17/2026
 Time 14:23:23
 Page 3

Sketch Image

660027889

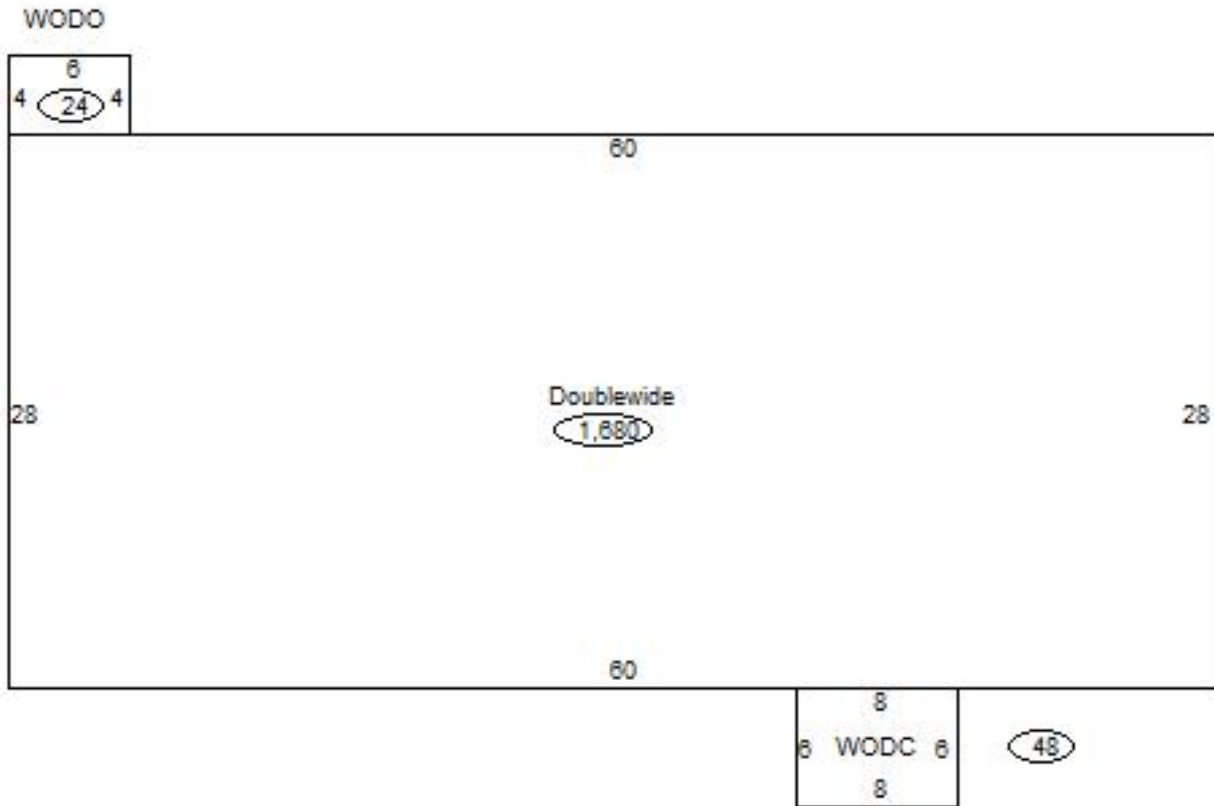

Sketch Vector Information

Sequence	Code	Type	Built Over	Scale	Section Label	Base Area	Multiplier	Total Area
1	R	14		13	Doublewide	1,680	1.000	1,680
2	M	WODO		13	WODO	24	1.000	24
3	M	WODC		13	WODC	48	1.000	48
Total Building Area						1,680		1,680



Rogers

Assessment Property Record Card for Tax Year 2026

Data provided by LISA DELOZIER County Assessor

Date 04/17/2026
Time 14:23:23
Page 4

Lot Data - FOYIL SEQUOYAH AREA (UNITS BUILDABLE)	
Lot Size	
Lot Count	
Units Buildable	
Non-Ag Acres	0
Topography	
Street Access	
Utilities	
Amenities	LAND QUALITY
Method	Units-Buildable
Base Lot Value	
Factor Value	
Adjustments	
Lot Value	



SHPF 12/16/2020

Residential Data	
Type	
Condition	-
Quality	-
Architecture	
Style	
Exterior Wall	
Base/Total Area	/
Style	
HVAC	
Roof Cover	
Area on Slab	
Fixture/RghIn	/
Bed/F/H Bath	//
Basement Area	
Garage Type	
Remodel	
Year/Eff Age	/

GRM Approach

GRM Code	
Gross Rent	0.00
Indicated Value	

Multiple Regression

MRA Code	
Adjusted R	
Indicated Value	

Direct Comparables

Selection Model	1 Res
Adjustment Model	A2 AO Test
Comparables	
Indicated Value	

Cost Approach Manual : 01/2025

Base Cost	0.00	Total Misc Impr	+	0
Roofing Adj	+ 0.00	Garage Cost	+	
Subfloor Adj	+ 0.00	Total RCN	=	0
Heat/Cool Adj	+ 0.00	Depreciation (0%)	-	0
Plumbing Adj	+ 0.00	Lump Sums	+	0
Basement Adj	+ 0.00	RCNLD	=	
Adj Base Cost	= 0.00	Lot Value	+	
Total Area	x	Indicated Value	=	
Adjusted Cost	= 0	Value Per SqFt		0.00

Value Reconciliation

Selected Approach	Cost Approach
Improvements	
Lot Value	
Indicated Value	0.00 Per SqFt
Agland Value	
Site Improvements	43,595
Total Value	43,595 0.00 Total Value Per SqFt

Miscellaneous Improvements

Code	Description	Sketch ID	Size	Year	Units	Unit Cost	Depr	Value
SHLT	STORM SHELTER			2013	1	0.00		



Rogers



Assessment Property Record Card for Tax Year 2026

Data provided by LISA DELOZIER County Assessor

Date 04/17/2026
 Time 14:23:23
 Page 5

660027889

Outbuildings/Site Improvements

Building Image	Code	Description	Dimensions	Floor	Roofing	Total Units
	SHDS	Shed - Small	10x14x8	Plank	Formed Metal	140
	Qual 3	Cond 3	Year 2020	Eff Age 5		
		Valuation Summary	Modifier Total	RCN	Depr (100% Phys/ % Func)	RCNLD
		Base Cost (25.15 x 140)	3,521		3,521	3,521
	UTIL	SHOP BUILDING	34x24x10	Concrete	Formed Metal	816
	Qual 3	Cond 3	Year 2010	Eff Age 12		
		Valuation Summary	Modifier Total	RCN	Depr (25% Phys/ % Func)	RCNLD
		Base Cost (31.86 x 816)	25,998		25,998	6,500
	BNGP	BARN	34x45x10	Dirt	Formed Metal	1,530
	Qual 3	Cond 3	Year 2010	Eff Age 12		
		Valuation Summary	Modifier Total	RCN	Depr (25% Phys/ % Func)	RCNLD
		Base Cost (21.00 x 1,530)	32,130		32,130	8,033
						24,097



Rogers

Assessment Property Record Card for Tax Year 2026

Data provided by LISA DELOZIER County Assessor

Date 04/17/2026
Time 14:23:23
Page 6

Agland Inventory

660027889

Soi	Description	Land Use	LPI	Adj Type	Adj Code	Acres	Use/Acre	Mkt/Acre	Use Value	Market Value
DNB	DENNIS SILT LOAM 1-3% SLO	NTV PST	80			20.000	192	192	3,840	3,840
NTV PST Totals						20.000			3,840	3,840
Total Agland						20.000			3,840	3,840