



Rogers

Assessment Property Record Card for Tax Year 2026

Data provided by LISA DELOZIER County Assessor

Date 04/18/2026
Time 07:40:00
Page 1

Assessment Data				Primary Image																																																																																																																			
Account 660028072 Parcel ID 000000-00-0-70010-002-0008 Cadastral ID 32-23-17-06550 Property Type REAL - Real Property Property Class UCP VI Area 2 Tax Area 33 - FOYIL OT/FOYIL FIRE Name ID 346432 COMMON GROUND COWBOY CHURCH ASSOCIATION PO BOX 275 FOYIL OK 74031-0000 Parcel Location Situs 17315 E FIFTH ST Subdivision FOYIL O T Lot/Block 0008 / 0002 Parcel Size .08 - Lots Sec/Twn/Rng 32 / 23 / 17 / 5 Neighborhood 5001 - TASC 2016 School District S007 - FOYIL SCHOOLS																																																																																																																							
Legal Description Lat/Long: 36.43658635 -95.51850295																																																																																																																							
Building Permits																																																																																																																							
A STRIP LYING IN LOTS 7 & 8 BLOCK 2, BEG AT SE/C LOT 8,W ALG S/L LOT 8 76.03', N38-31 E 121.96'TO PT ON E/L BLK 2 S ALG E/L 95 36' TO POB FOYIL O T				<table border="1"> <thead> <tr> <th>Number</th> <th>Description</th> <th>Opened</th> <th>Closed</th> <th>Amount</th> </tr> </thead> <tbody> <tr> <td>R5</td> <td>REMOVE FIRE EXEMPTION FOR 2005</td> <td>03/2004</td> <td>01/2005</td> <td></td> </tr> </tbody> </table>				Number	Description	Opened	Closed	Amount	R5	REMOVE FIRE EXEMPTION FOR 2005	03/2004	01/2005																																																																																																							
Number	Description	Opened	Closed	Amount																																																																																																																			
R5	REMOVE FIRE EXEMPTION FOR 2005	03/2004	01/2005																																																																																																																				
Exemptions				Sale History																																																																																																																			
<table border="1"> <thead> <tr> <th>Code</th> <th>Type</th> <th>Active</th> <th>Maximum</th> <th>Exemption</th> </tr> </thead> <tbody> <tr> <td></td> <td></td> <td></td> <td></td> <td></td> </tr> </tbody> </table>				Code	Type	Active	Maximum	Exemption						<table border="1"> <thead> <tr> <th>Bk/Pg</th> <th>Grantor</th> <th>Date</th> <th>Price</th> <th>Code</th> </tr> </thead> <tbody> <tr> <td>/</td> <td>EWTON, JEFFREY D</td> <td>02/12/2025</td> <td>50,000</td> <td>2</td> </tr> <tr> <td>2368/314</td> <td>EWTON, JEFFREY D & GLENDA R</td> <td>11/18/2013</td> <td>0</td> <td>4</td> </tr> <tr> <td>1570/656</td> <td>FOYIL FIRE PROTECTION--DISTRICT</td> <td>03/08/2004</td> <td>30,500</td> <td>YES</td> </tr> <tr> <td>1302/724</td> <td>FOYIL FIRE DEPT</td> <td>06/25/2001</td> <td>0</td> <td>16</td> </tr> </tbody> </table>				Bk/Pg	Grantor	Date	Price	Code	/	EWTON, JEFFREY D	02/12/2025	50,000	2	2368/314	EWTON, JEFFREY D & GLENDA R	11/18/2013	0	4	1570/656	FOYIL FIRE PROTECTION--DISTRICT	03/08/2004	30,500	YES	1302/724	FOYIL FIRE DEPT	06/25/2001	0	16																																																																													
Code	Type	Active	Maximum	Exemption																																																																																																																			
Bk/Pg	Grantor	Date	Price	Code																																																																																																																			
/	EWTON, JEFFREY D	02/12/2025	50,000	2																																																																																																																			
2368/314	EWTON, JEFFREY D & GLENDA R	11/18/2013	0	4																																																																																																																			
1570/656	FOYIL FIRE PROTECTION--DISTRICT	03/08/2004	30,500	YES																																																																																																																			
1302/724	FOYIL FIRE DEPT	06/25/2001	0	16																																																																																																																			
Parcel Valuation				<table border="1"> <thead> <tr> <th>Source</th> <th>REAL</th> <th>Fair Cash</th> <th>Capped</th> <th>Asmnt Level</th> <th>Assessed</th> <th>Levy Rate</th> <th>101.660</th> <th>Current Tax</th> </tr> </thead> <tbody> <tr> <td>Remove Cap</td> <td>2026</td> <td>Land Value 7,460</td> <td>7,460</td> <td>11%</td> <td>821</td> <td>Assessed</td> <td>11,624</td> <td>1,181.70</td> </tr> <tr> <td>Year Frozen</td> <td>0</td> <td>Improvements 98,213</td> <td>98,213</td> <td></td> <td>10,803</td> <td>Penalty</td> <td>0</td> <td></td> </tr> <tr> <td>Uncapped Value</td> <td>0</td> <td>Mobile Home 0</td> <td>0</td> <td></td> <td>0</td> <td>Exemption</td> <td>0</td> <td>0.00</td> </tr> <tr> <td>TIF Project ID</td> <td>0</td> <td>Total Value 105,673</td> <td>105,673</td> <td></td> <td>11,624</td> <td>Total Taxable</td> <td>11,624</td> <td>1,182.00</td> </tr> </tbody> </table>				Source	REAL	Fair Cash	Capped	Asmnt Level	Assessed	Levy Rate	101.660	Current Tax	Remove Cap	2026	Land Value 7,460	7,460	11%	821	Assessed	11,624	1,181.70	Year Frozen	0	Improvements 98,213	98,213		10,803	Penalty	0		Uncapped Value	0	Mobile Home 0	0		0	Exemption	0	0.00	TIF Project ID	0	Total Value 105,673	105,673		11,624	Total Taxable	11,624	1,182.00																																																																			
Source	REAL	Fair Cash	Capped	Asmnt Level	Assessed	Levy Rate	101.660	Current Tax																																																																																																															
Remove Cap	2026	Land Value 7,460	7,460	11%	821	Assessed	11,624	1,181.70																																																																																																															
Year Frozen	0	Improvements 98,213	98,213		10,803	Penalty	0																																																																																																																
Uncapped Value	0	Mobile Home 0	0		0	Exemption	0	0.00																																																																																																															
TIF Project ID	0	Total Value 105,673	105,673		11,624	Total Taxable	11,624	1,182.00																																																																																																															
Assessment History				<table border="1"> <thead> <tr> <th>Tax Year</th> <th>Statement Number</th> <th>Billed Owner</th> <th>Tax Area</th> <th>Total Value</th> <th>Exemptions</th> <th>Taxable Value</th> <th>Billed Tax</th> </tr> </thead> <tbody> <tr><td>2025</td><td>2025-660028072</td><td>COMMON GROUND COWBOY</td><td>33</td><td>106,988</td><td>0</td><td>5,465</td><td>556.00</td></tr> <tr><td>2024</td><td>2024-660028072</td><td>EWTON, JEFFREY D</td><td>33</td><td>73,996</td><td>0</td><td>5,204</td><td>543.00</td></tr> <tr><td>2023</td><td>2023-660028072</td><td>EWTON, JEFFREY D</td><td>33</td><td>67,044</td><td>0</td><td>4,957</td><td>517.00</td></tr> <tr><td>2022</td><td>2022-660028072</td><td>EWTON, JEFFREY D</td><td>33</td><td>67,052</td><td>0</td><td>4,720</td><td>493.00</td></tr> <tr><td>2021</td><td>2021-660028072</td><td>EWTON, JEFFREY D</td><td>33</td><td>70,027</td><td>0</td><td>4,496</td><td>458.00</td></tr> <tr><td>2020</td><td>2020-660028072</td><td>EWTON, JEFFREY D</td><td>33</td><td>75,107</td><td>0</td><td>4,282</td><td>454.00</td></tr> <tr><td>2019</td><td>2019-660028072</td><td>EWTON, JEFFREY D</td><td>33</td><td>75,107</td><td>0</td><td>4,078</td><td>434.00</td></tr> <tr><td>2018</td><td>2018-660028072</td><td>EWTON, JEFFREY D</td><td>33</td><td>71,483</td><td>0</td><td>3,884</td><td>405.00</td></tr> <tr><td>2017</td><td>2017-660028072</td><td>EWTON, JEFFREY D</td><td>33</td><td>71,483</td><td>0</td><td>3,699</td><td>387.00</td></tr> <tr><td>2016</td><td>2016-660028072</td><td>EWTON, JEFFREY D</td><td>33</td><td>71,483</td><td>0</td><td>3,523</td><td>382.00</td></tr> <tr><td>2015</td><td>2015-660028072</td><td>EWTON, JEFFREY D</td><td>33</td><td>30,500</td><td>0</td><td>3,355</td><td>360.00</td></tr> <tr><td>2014</td><td>2014-660028072</td><td>EWTON, JEFFREY D</td><td>33</td><td>30,500</td><td>0</td><td>3,355</td><td>355.00</td></tr> <tr><td>2013</td><td>2013-660028072</td><td>EWTON, JEFFREY D & GLENDA R</td><td>33</td><td>30,500</td><td>0</td><td>3,355</td><td>346.00</td></tr> </tbody> </table>				Tax Year	Statement Number	Billed Owner	Tax Area	Total Value	Exemptions	Taxable Value	Billed Tax	2025	2025-660028072	COMMON GROUND COWBOY	33	106,988	0	5,465	556.00	2024	2024-660028072	EWTON, JEFFREY D	33	73,996	0	5,204	543.00	2023	2023-660028072	EWTON, JEFFREY D	33	67,044	0	4,957	517.00	2022	2022-660028072	EWTON, JEFFREY D	33	67,052	0	4,720	493.00	2021	2021-660028072	EWTON, JEFFREY D	33	70,027	0	4,496	458.00	2020	2020-660028072	EWTON, JEFFREY D	33	75,107	0	4,282	454.00	2019	2019-660028072	EWTON, JEFFREY D	33	75,107	0	4,078	434.00	2018	2018-660028072	EWTON, JEFFREY D	33	71,483	0	3,884	405.00	2017	2017-660028072	EWTON, JEFFREY D	33	71,483	0	3,699	387.00	2016	2016-660028072	EWTON, JEFFREY D	33	71,483	0	3,523	382.00	2015	2015-660028072	EWTON, JEFFREY D	33	30,500	0	3,355	360.00	2014	2014-660028072	EWTON, JEFFREY D	33	30,500	0	3,355	355.00	2013	2013-660028072	EWTON, JEFFREY D & GLENDA R	33	30,500	0	3,355	346.00
Tax Year	Statement Number	Billed Owner	Tax Area	Total Value	Exemptions	Taxable Value	Billed Tax																																																																																																																
2025	2025-660028072	COMMON GROUND COWBOY	33	106,988	0	5,465	556.00																																																																																																																
2024	2024-660028072	EWTON, JEFFREY D	33	73,996	0	5,204	543.00																																																																																																																
2023	2023-660028072	EWTON, JEFFREY D	33	67,044	0	4,957	517.00																																																																																																																
2022	2022-660028072	EWTON, JEFFREY D	33	67,052	0	4,720	493.00																																																																																																																
2021	2021-660028072	EWTON, JEFFREY D	33	70,027	0	4,496	458.00																																																																																																																
2020	2020-660028072	EWTON, JEFFREY D	33	75,107	0	4,282	454.00																																																																																																																
2019	2019-660028072	EWTON, JEFFREY D	33	75,107	0	4,078	434.00																																																																																																																
2018	2018-660028072	EWTON, JEFFREY D	33	71,483	0	3,884	405.00																																																																																																																
2017	2017-660028072	EWTON, JEFFREY D	33	71,483	0	3,699	387.00																																																																																																																
2016	2016-660028072	EWTON, JEFFREY D	33	71,483	0	3,523	382.00																																																																																																																
2015	2015-660028072	EWTON, JEFFREY D	33	30,500	0	3,355	360.00																																																																																																																
2014	2014-660028072	EWTON, JEFFREY D	33	30,500	0	3,355	355.00																																																																																																																
2013	2013-660028072	EWTON, JEFFREY D & GLENDA R	33	30,500	0	3,355	346.00																																																																																																																



Rogers

Assessment Property Record Card for Tax Year 2026

Data provided by LISA DELOZIER County Assessor

Date 04/18/2026

Time 07:40:00

Page 3

Sketch Image

660028072

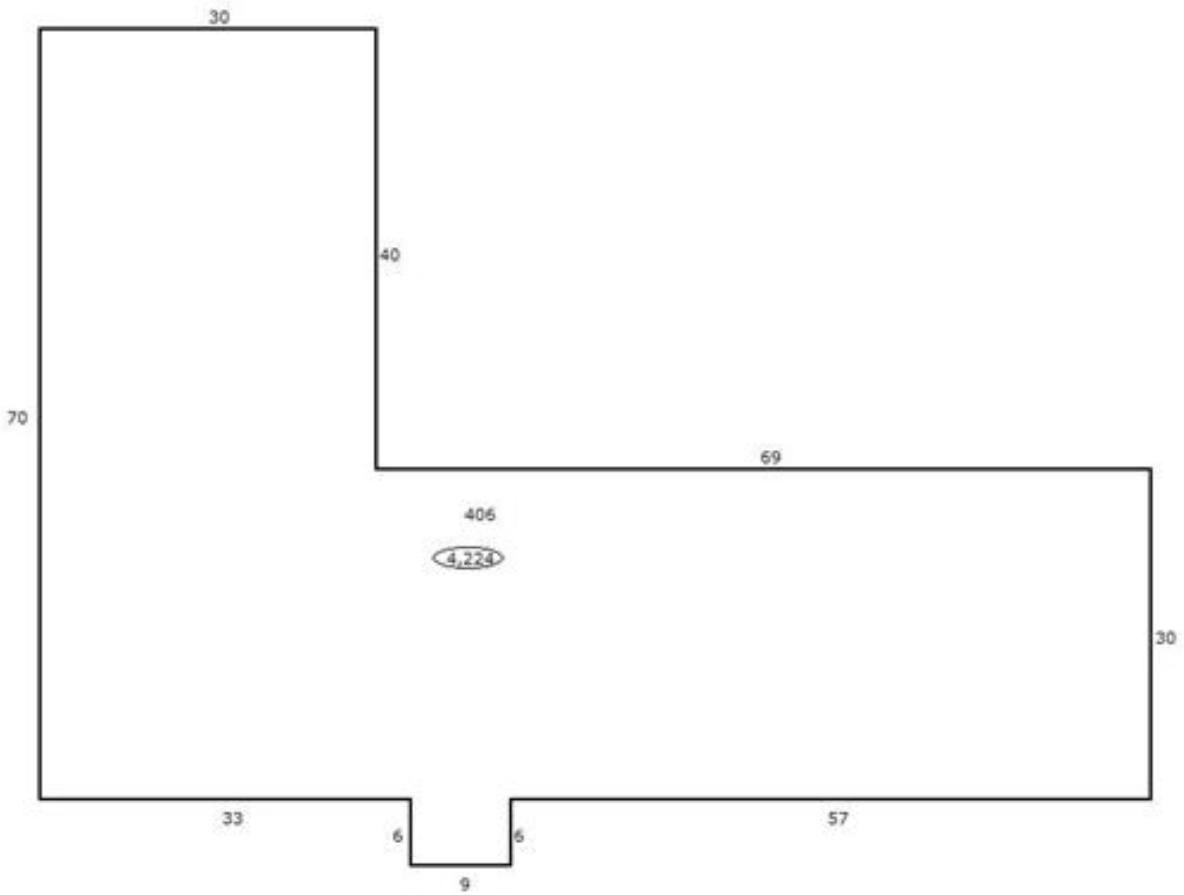

Sketch Vector Information

Sequence	Code	Type	Built Over	Scale	Section Label	Base Area	Multiplier	Total Area
1	C	406		13	406	4,224	1.000	4,224
Total Building Area						4,224		4,224



Rogers

Assessment Property Record Card for Tax Year 2026

Data provided by LISA DELOZIER County Assessor

Date 04/18/2026
Time 07:40:00
Page 4

Account 660028072
Parcel ID 000000-00-0-70010-002-0008
Cadastral ID 32-23-17-06550

Tax Area Code 33
Property Class UCP
Owners Name COMMON GROUND COWBOY

Building Data

Building ID 2510
Building Sequence 1
Occupancy 1 406 Storage Warehouse 100%
Occupancy 2
Occupancy 3
Total Floor Area 4,224
Average Perimeter 350
Number Of Storys 1.00
Average Wall Ht 14.00
Year Built 1975
Effective Age 33
Construction Class 3 - Unreinforced Masonry Walls, Wood Joists
Quality 2 - Fair
Condition 2 - Fair
Exterior Wall 12 - Concrete Block
Heating/Cooling 8 - Warmed and Cooled Air
Roof Type Gable
Roof Cover Composition

Basement Area
Basement Levels
Basement Finish
Finish Code - 1
Finish Area - 1
Finish Code - 2
Finish Area - 2

Building Image

Image Information

Image Name
Image Date
Image Name
Description

Cost Calculations

Appraisal Zone 2
Zone Description
Base Cost 44.62
Wall Cost 40.34
HVAC Cost 11.92
Basement Cost 0.00
Total Base Cost 96.88
Total Area 4,224
Base RCN 409,221
Misc Impr Value

Manual Date 01/2025
Base Year 2026
Modifier Value
Total Replacement Cost 409,221
Physical Depreciation 76%
Functional Depreciation
Total Depreciation 76% (311,008)
Total RCNLD 98,213
Lump Sums
Total Building Value 98,213 \$ 23.25 Per SqFt