



# Rogers

## Assessment Property Record Card for Tax Year 2026

Data provided by LISA DELOZIER County Assessor

Date 04/18/2026  
 Time 07:40:27  
 Page 1

Assessment Data					Primary Image																																																																																																																				
<b>Account</b> 660028095 <b>Parcel ID</b> 000000-00-0-70010-013-0001 <b>Cadastral ID</b> 32-23-17-06840 <b>Property Type</b> REAL - Real Property <b>Property Class</b> UCP VI Area 2 <b>Tax Area</b> 33 - FOYIL OT/FOYIL FIRE <b>Name ID</b> 319379 BARBEE, RANDY LEON & COYLENE ANN  PO BOX 200 FOYIL OK 74031-0000  <b>Parcel Location</b> <b>Situs</b> 12212 S ANDY PAYNE BLVD <b>Subdivision</b> FOYIL O T <b>Lot/Block</b> 0001 / 0013 <b>Parcel Size</b> 1 - Lots <b>Sec/Twn/Rng</b> 32 / 23 / 17 / 5 <b>Neighborhood</b> 5001 - TASC 2016 <b>School District</b> S007 - FOYIL SCHOOLS																																																																																																																									
<b>Legal Description</b> Lot/Long: 36.43475417 -95.52012927																																																																																																																									
<b>Building Permits</b>					REVAL 2021 9/18/2020																																																																																																																				
<b>Legal Description</b> LOT 1 BLOCK 13 LESS 0.14 AC HY FOYIL O T					<table border="1"> <thead> <tr> <th>Number</th> <th>Description</th> <th>Opened</th> <th>Closed</th> <th>Amount</th> </tr> </thead> <tbody> <tr> <td> </td> <td> </td> <td> </td> <td> </td> <td> </td> </tr> </tbody> </table>					Number	Description	Opened	Closed	Amount																																																																																																											
Number	Description	Opened	Closed	Amount																																																																																																																					
<b>Exemptions</b>					<b>Sale History</b>																																																																																																																				
<table border="1"> <thead> <tr> <th>Code</th> <th>Type</th> <th>Active</th> <th>Maximum</th> <th>Exemption</th> </tr> </thead> <tbody> <tr> <td> </td> <td> </td> <td> </td> <td> </td> <td> </td> </tr> </tbody> </table>					Code	Type	Active	Maximum	Exemption						<table border="1"> <thead> <tr> <th>Bk/Pg</th> <th>Grantor</th> <th>Date</th> <th>Price</th> <th>Code</th> </tr> </thead> <tbody> <tr> <td>2578/23</td> <td>EWTON, JEFFREY D</td> <td>08/11/2016</td> <td>0</td> <td>12</td> </tr> <tr> <td>2367/351</td> <td>EWTON ENTERPRISES INC</td> <td>11/05/2013</td> <td>0</td> <td>4</td> </tr> <tr> <td>1626/650</td> <td>FROST, EUGENE T</td> <td>10/11/2004</td> <td>20,000</td> <td>YES</td> </tr> </tbody> </table>					Bk/Pg	Grantor	Date	Price	Code	2578/23	EWTON, JEFFREY D	08/11/2016	0	12	2367/351	EWTON ENTERPRISES INC	11/05/2013	0	4	1626/650	FROST, EUGENE T	10/11/2004	20,000	YES																																																																																		
Code	Type	Active	Maximum	Exemption																																																																																																																					
Bk/Pg	Grantor	Date	Price	Code																																																																																																																					
2578/23	EWTON, JEFFREY D	08/11/2016	0	12																																																																																																																					
2367/351	EWTON ENTERPRISES INC	11/05/2013	0	4																																																																																																																					
1626/650	FROST, EUGENE T	10/11/2004	20,000	YES																																																																																																																					
<b>Parcel Valuation</b>																																																																																																																									
<table border="1"> <thead> <tr> <th>Source</th> <th>REAL</th> </tr> </thead> <tbody> <tr> <td>Remove Cap</td> <td>2005</td> </tr> <tr> <td>Year Frozen</td> <td>0</td> </tr> <tr> <td>Uncapped Value</td> <td>0</td> </tr> <tr> <td>TIF Project ID</td> <td>0</td> </tr> </tbody> </table>		Source	REAL	Remove Cap	2005	Year Frozen	0	Uncapped Value	0	TIF Project ID	0	<table border="1"> <thead> <tr> <th>Fair Cash</th> <th>Capped</th> <th>Asmnt Level</th> <th>Assessed</th> </tr> </thead> <tbody> <tr> <td>Land Value 71,439</td> <td>14,317</td> <td>11%</td> <td>1,575</td> </tr> <tr> <td>Improvements 77,406</td> <td>27,851</td> <td> </td> <td>3,064</td> </tr> <tr> <td>Mobile Home 0</td> <td>0</td> <td> </td> <td>0</td> </tr> <tr> <td>Total Value 148,845</td> <td>42,168</td> <td> </td> <td>4,639</td> </tr> </tbody> </table>			Fair Cash	Capped	Asmnt Level	Assessed	Land Value 71,439	14,317	11%	1,575	Improvements 77,406	27,851		3,064	Mobile Home 0	0		0	Total Value 148,845	42,168		4,639	<table border="1"> <thead> <tr> <th>Levy Rate</th> <th>Current Tax</th> </tr> </thead> <tbody> <tr> <td>101.660</td> <td>471.60</td> </tr> <tr> <td>Assessed 4,639</td> <td> </td> </tr> <tr> <td>Penalty 0</td> <td> </td> </tr> <tr> <td>Exemption 0</td> <td>0.00</td> </tr> <tr> <td>Total Taxable 4,639</td> <td>472.00</td> </tr> </tbody> </table>		Levy Rate	Current Tax	101.660	471.60	Assessed 4,639		Penalty 0		Exemption 0	0.00	Total Taxable 4,639	472.00																																																																									
Source	REAL																																																																																																																								
Remove Cap	2005																																																																																																																								
Year Frozen	0																																																																																																																								
Uncapped Value	0																																																																																																																								
TIF Project ID	0																																																																																																																								
Fair Cash	Capped	Asmnt Level	Assessed																																																																																																																						
Land Value 71,439	14,317	11%	1,575																																																																																																																						
Improvements 77,406	27,851		3,064																																																																																																																						
Mobile Home 0	0		0																																																																																																																						
Total Value 148,845	42,168		4,639																																																																																																																						
Levy Rate	Current Tax																																																																																																																								
101.660	471.60																																																																																																																								
Assessed 4,639																																																																																																																									
Penalty 0																																																																																																																									
Exemption 0	0.00																																																																																																																								
Total Taxable 4,639	472.00																																																																																																																								
<b>Assessment History</b>																																																																																																																									
<table border="1"> <thead> <tr> <th>Tax Year</th> <th>Statement Number</th> <th>Billed Owner</th> <th>Tax Area</th> <th>Total Value</th> <th>Exemptions</th> <th>Taxable Value</th> <th>Billed Tax</th> </tr> </thead> <tbody> <tr><td>2025</td><td>2025-660028095</td><td>BARBEE, RANDY LEON &amp; COYLENE ANN</td><td>33</td><td>158,400</td><td>0</td><td>4,418</td><td>449.00</td></tr> <tr><td>2024</td><td>2024-660028095</td><td>BARBEE, RANDY LEON &amp; COYLENE ANN</td><td>33</td><td>121,625</td><td>0</td><td>4,206</td><td>439.00</td></tr> <tr><td>2023</td><td>2023-660028095</td><td>BARBEE, RANDY LEON &amp; COYLENE ANN</td><td>33</td><td>159,522</td><td>0</td><td>4,007</td><td>418.00</td></tr> <tr><td>2022</td><td>2022-660028095</td><td>BARBEE, RANDY LEON &amp; COYLENE ANN</td><td>33</td><td>160,260</td><td>0</td><td>3,816</td><td>399.00</td></tr> <tr><td>2021</td><td>2021-660028095</td><td>BARBEE, RANDY LEON &amp; COYLENE ANN</td><td>33</td><td>141,830</td><td>0</td><td>3,635</td><td>371.00</td></tr> <tr><td>2020</td><td>2020-660028095</td><td>BARBEE, RANDY LEON &amp; COYLENE ANN</td><td>33</td><td>133,260</td><td>0</td><td>3,461</td><td>366.00</td></tr> <tr><td>2019</td><td>2019-660028095</td><td>BARBEE, RANDY LEON &amp; COYLENE ANN</td><td>33</td><td>133,260</td><td>0</td><td>3,296</td><td>350.00</td></tr> <tr><td>2018</td><td>2018-660028095</td><td>BARBEE, RANDY LEON &amp; COYLENE ANN</td><td>33</td><td>102,946</td><td>0</td><td>3,139</td><td>327.00</td></tr> <tr><td>2017</td><td>2017-660028095</td><td>BARBEE, RANDY LEON &amp; COYLENE ANN</td><td>33</td><td>118,637</td><td>0</td><td>2,990</td><td>313.00</td></tr> <tr><td>2016</td><td>2016-660028095</td><td>BARBEE, RANDY LEON &amp; COYLENE ANN</td><td>33</td><td>118,637</td><td>0</td><td>2,848</td><td>308.00</td></tr> <tr><td>2015</td><td>2015-660028095</td><td>EWTON, JEFFREY D</td><td>33</td><td>25,000</td><td>0</td><td>2,713</td><td>291.00</td></tr> <tr><td>2014</td><td>2014-660028095</td><td>EWTON, JEFFREY D</td><td>33</td><td>25,000</td><td>0</td><td>2,584</td><td>273.00</td></tr> <tr><td>2013</td><td>2013-660028095</td><td>EWTON ENTERPRISES INC</td><td>33</td><td>25,000</td><td>0</td><td>2,461</td><td>254.00</td></tr> </tbody> </table>										Tax Year	Statement Number	Billed Owner	Tax Area	Total Value	Exemptions	Taxable Value	Billed Tax	2025	2025-660028095	BARBEE, RANDY LEON & COYLENE ANN	33	158,400	0	4,418	449.00	2024	2024-660028095	BARBEE, RANDY LEON & COYLENE ANN	33	121,625	0	4,206	439.00	2023	2023-660028095	BARBEE, RANDY LEON & COYLENE ANN	33	159,522	0	4,007	418.00	2022	2022-660028095	BARBEE, RANDY LEON & COYLENE ANN	33	160,260	0	3,816	399.00	2021	2021-660028095	BARBEE, RANDY LEON & COYLENE ANN	33	141,830	0	3,635	371.00	2020	2020-660028095	BARBEE, RANDY LEON & COYLENE ANN	33	133,260	0	3,461	366.00	2019	2019-660028095	BARBEE, RANDY LEON & COYLENE ANN	33	133,260	0	3,296	350.00	2018	2018-660028095	BARBEE, RANDY LEON & COYLENE ANN	33	102,946	0	3,139	327.00	2017	2017-660028095	BARBEE, RANDY LEON & COYLENE ANN	33	118,637	0	2,990	313.00	2016	2016-660028095	BARBEE, RANDY LEON & COYLENE ANN	33	118,637	0	2,848	308.00	2015	2015-660028095	EWTON, JEFFREY D	33	25,000	0	2,713	291.00	2014	2014-660028095	EWTON, JEFFREY D	33	25,000	0	2,584	273.00	2013	2013-660028095	EWTON ENTERPRISES INC	33	25,000	0	2,461	254.00
Tax Year	Statement Number	Billed Owner	Tax Area	Total Value	Exemptions	Taxable Value	Billed Tax																																																																																																																		
2025	2025-660028095	BARBEE, RANDY LEON & COYLENE ANN	33	158,400	0	4,418	449.00																																																																																																																		
2024	2024-660028095	BARBEE, RANDY LEON & COYLENE ANN	33	121,625	0	4,206	439.00																																																																																																																		
2023	2023-660028095	BARBEE, RANDY LEON & COYLENE ANN	33	159,522	0	4,007	418.00																																																																																																																		
2022	2022-660028095	BARBEE, RANDY LEON & COYLENE ANN	33	160,260	0	3,816	399.00																																																																																																																		
2021	2021-660028095	BARBEE, RANDY LEON & COYLENE ANN	33	141,830	0	3,635	371.00																																																																																																																		
2020	2020-660028095	BARBEE, RANDY LEON & COYLENE ANN	33	133,260	0	3,461	366.00																																																																																																																		
2019	2019-660028095	BARBEE, RANDY LEON & COYLENE ANN	33	133,260	0	3,296	350.00																																																																																																																		
2018	2018-660028095	BARBEE, RANDY LEON & COYLENE ANN	33	102,946	0	3,139	327.00																																																																																																																		
2017	2017-660028095	BARBEE, RANDY LEON & COYLENE ANN	33	118,637	0	2,990	313.00																																																																																																																		
2016	2016-660028095	BARBEE, RANDY LEON & COYLENE ANN	33	118,637	0	2,848	308.00																																																																																																																		
2015	2015-660028095	EWTON, JEFFREY D	33	25,000	0	2,713	291.00																																																																																																																		
2014	2014-660028095	EWTON, JEFFREY D	33	25,000	0	2,584	273.00																																																																																																																		
2013	2013-660028095	EWTON ENTERPRISES INC	33	25,000	0	2,461	254.00																																																																																																																		



# Rogers

## Assessment Property Record Card for Tax Year 2026

Data provided by LISA DELOZIER County Assessor

Date 04/18/2026  
 Time 07:40:27  
 Page 2

Lot Data		Primary Image	
Lot Size	0 x 0		
Lot Count	0		
Units Buildable	3402		
Non-Ag Acres	1.78		
Topography			
Street Access			
Utilities			
Amenities	0		
	0		
Value Model	1835 COMM		
Value Method	Square-Foot		
Base Lot Value	77,537.00 x .92 = 71,439		
Factor Value	0		
Adjustments			
Lot Value	71,439		
Cost Approach		Image Information	
Manual Date	01/2025	Image ID	940142
Total Building Area	3,660	Image Date	9/18/2020
Total Base Value	274,280	Name	IMG_0009.JPG
Modifier Value		Description	REVAL 2021
Misc Improvements			
Replacement Cost New	274,280		
Phys/Func Depreciation Loss	()		
RCN Less Phys/Func	76,798		
Economic Depreciation			
RCNLD (All Sources)	76,798		
Depreciated Improvements			
Outbuilding Value	608		
Total Improvement Value	77,406		
Land Value	71,439		
Cost Approach Value	148,845 40.67/SqFt		
Income Approach		Value Reconciliation	
Potential Gross Income (PGI)		Selected Valuation Method	Cost Approach
Vacancy & Collection Loss		Total Improvement Value	608
Miscellaneous Income		Land Value	71,439
Effective Gross Income (EGI)		Total Appraised Value	148,845 40.67/SqFt
Total Expenses			
Net Operating Income (NOI)			
Income Capitalization Rate			
Indicated Value	0.00		



# Rogers

## Assessment Property Record Card for Tax Year 2026

Data provided by LISA DELOZIER County Assessor

Date 04/18/2026

Time 07:40:27

Page 3

Sketch Image

660028095

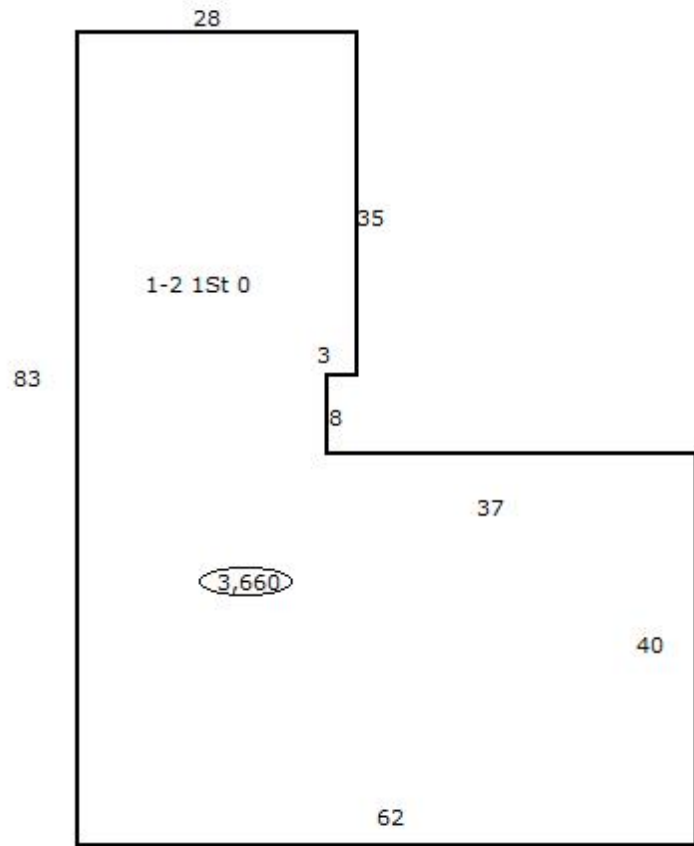

### Sketch Vector Information

Sequence	Code	Type	Built Over	Scale	Section Label	Base Area	Multiplier	Total Area
1	C	406		20	1-2 1St 0	3,660	1.000	3,660
<b>Total Building Area</b>						3,660		3,660



# Rogers

## Assessment Property Record Card for Tax Year 2026

Data provided by LISA DELOZIER County Assessor

Date 04/18/2026  
Time 07:40:27  
Page 4

Account 660028095  
Parcel ID 000000-00-0-70010-013-0001  
Cadastral ID 32-23-17-06840

Tax Area Code 33  
Property Class UCP  
Owners Name BARBEE, RANDY LEON & COYLENE ANN

### Building Data

Building ID 2804  
Building Sequence 1  
Occupancy 1 406 Storage Warehouse 100%  
Occupancy 2  
Occupancy 3  
Total Floor Area 3,660  
Average Perimeter 296  
Number Of Storys 1.00  
Average Wall Ht 12.00  
Year Built 1980  
Effective Age 30  
Construction Class 2 - Heavier Wood or Steel Stud Frame  
Quality 2 - Fair  
Condition 2 - Fair  
Exterior Wall 88 - Stud Metal Siding  
Heating/Cooling 15 - No HVAC  
Roof Type Gable  
Roof Cover Metal

Basement Area  
Basement Levels  
Basement Finish  
Finish Code - 1  
Finish Area - 1  
Finish Code - 2  
Finish Area - 2

### Building Image

### Image Information

Image Name  
Image Date  
Image Name  
Description

### Cost Calculations

Appraisal Zone 2  
Zone Description  
Base Cost 44.74  
Wall Cost 30.20  
HVAC Cost 0.00  
Basement Cost 0.00  
Total Base Cost 74.94  
Total Area 3,660  
Base RCN 274,280  
Misc Impr Value

Manual Date 01/2025  
Base Year 2026  
Modifier Value  
Total Replacement Cost 274,280  
Physical Depreciation 72%  
Functional Depreciation  
Total Depreciation 72% (197,482)  
Total RCNLD 76,798  
Lump Sums  
Total Building Value 76,798 \$ 20.98 Per SqFt



# Rogers

## Assessment Property Record Card for Tax Year 2026

Data provided by LISA DELOZIER County Assessor

Date 04/18/2026

Time 07:40:27

Page 5

660028095

### Outbuildings/Site Improvements

Building Image	Code	Description	Dimensions	Floor	Roofing	Total Units
	FL1	DFPI 3X5	0x0x0			225
	<b>Qual</b>	<b>Cond</b>	<b>Year</b>	<b>Eff Age</b>		
<b>Valuation Summary</b>		<b>Modifier Total</b>	<b>RCN</b>	<b>Depr (% Phys/ % Func)</b>	<b>RCNLD</b>	
Base Cost (1.00 x 225)				225		225
FL1	DFPI 3X3		0x0x0			225
<b>Qual</b>	<b>Cond</b>	<b>Year</b>	<b>Eff Age</b>			
<b>Valuation Summary</b>		<b>Modifier Total</b>	<b>RCN</b>	<b>Depr (% Phys/ % Func)</b>	<b>RCNLD</b>	
Base Cost (1.00 x 225)				225		225
FL1	MTL SIGN POLES 2" X16' (2)		0x0x0			158
<b>Qual</b>	<b>Cond</b>	<b>Year</b>	<b>Eff Age</b>			
<b>Valuation Summary</b>		<b>Modifier Total</b>	<b>RCN</b>	<b>Depr (% Phys/ % Func)</b>	<b>RCNLD</b>	
Base Cost (1.00 x 158)				158		158
<b>Total Site Improvement Value</b>						<b>608</b>