



# Rogers

## Assessment Property Record Card for Tax Year 2026

Data provided by LISA DELOZIER County Assessor

Date 04/18/2026  
 Time 07:57:15  
 Page 1

Assessment Data					Primary Image																																																																																																																				
<b>Account</b> 660028349 <b>Parcel ID</b> 000000-00-0-00141-002-0002 <b>Cadastral ID</b> 33-21-15-03960 <b>Property Type</b> REAL - Real Property <b>Property Class</b> RRP VI Area 4 <b>Tax Area</b> 4 - VERDIGRIS/VERD FIRE <b>Name ID</b> 306729 SINGLETON, GREG  35201 S 590 RD JAY OK 74346-0000  <b>Parcel Location</b> <b>Situs</b> 24847 S CEDAR DR <b>Subdivision</b> CEDAR LANE <b>Lot/Block</b> 0002 / 0002 <b>Parcel Size</b> 1 - Lots <b>Sec/Twn/Rng</b> 33 / 21 / 15 / 5 <b>Neighborhood</b> 1122 - R-V04-SE VERDIGRIS <b>School District</b> S008 - VERDIGRIS SCHOOLS																																																																																																																									
\\tsclient\C\Users\Randy Necessary\Pictures\101_0706\IMG_0062. 7/7/2022																																																																																																																									
Legal Description					Building Permits																																																																																																																				
Lat/Long: 36.25250663 -95.71396605 LOT 2 BLOCK 2 CEDAR LANE					<table border="1"> <thead> <tr> <th>Number</th> <th>Description</th> <th>Opened</th> <th>Closed</th> <th>Amount</th> </tr> </thead> <tbody> <tr> <td> </td> <td> </td> <td> </td> <td> </td> <td> </td> </tr> </tbody> </table>					Number	Description	Opened	Closed	Amount																																																																																																											
Number	Description	Opened	Closed	Amount																																																																																																																					
Exemptions					Sale History																																																																																																																				
<table border="1"> <thead> <tr> <th>Code</th> <th>Type</th> <th>Active</th> <th>Maximum</th> <th>Exemption</th> </tr> </thead> <tbody> <tr> <td> </td> <td> </td> <td> </td> <td> </td> <td> </td> </tr> </tbody> </table>					Code	Type	Active	Maximum	Exemption						<table border="1"> <thead> <tr> <th>Bk/Pg</th> <th>Grantor</th> <th>Date</th> <th>Price</th> <th>Code</th> </tr> </thead> <tbody> <tr> <td>2237/442</td> <td>FEDERAL NATIONAL MORTGAGE ASS</td> <td>04/04/2012</td> <td>84,000</td> <td>3</td> </tr> <tr> <td>2207/771</td> <td>HANNA, EUPELL H &amp;</td> <td>10/20/2011</td> <td>0</td> <td>10</td> </tr> <tr> <td>834/160</td> <td> </td> <td> </td> <td>80,000</td> <td>No</td> </tr> </tbody> </table>					Bk/Pg	Grantor	Date	Price	Code	2237/442	FEDERAL NATIONAL MORTGAGE ASS	04/04/2012	84,000	3	2207/771	HANNA, EUPELL H &	10/20/2011	0	10	834/160			80,000	No																																																																																		
Code	Type	Active	Maximum	Exemption																																																																																																																					
Bk/Pg	Grantor	Date	Price	Code																																																																																																																					
2237/442	FEDERAL NATIONAL MORTGAGE ASS	04/04/2012	84,000	3																																																																																																																					
2207/771	HANNA, EUPELL H &	10/20/2011	0	10																																																																																																																					
834/160			80,000	No																																																																																																																					
Parcel Valuation																																																																																																																									
<table border="1"> <thead> <tr> <th>Source</th> <th>REAL</th> </tr> </thead> <tbody> <tr> <td>Remove Cap</td> <td>2013</td> </tr> <tr> <td>Year Frozen</td> <td>0</td> </tr> <tr> <td>Uncapped Value</td> <td>0</td> </tr> <tr> <td>TIF Project ID</td> <td>0</td> </tr> </tbody> </table>		Source	REAL	Remove Cap	2013	Year Frozen	0	Uncapped Value	0	TIF Project ID	0	<table border="1"> <thead> <tr> <th>Fair Cash</th> <th>Capped</th> <th>Asmnt Level</th> <th>Assessed</th> </tr> </thead> <tbody> <tr> <td>Land Value 71,925</td> <td>38,840</td> <td>11%</td> <td>4,272</td> </tr> <tr> <td>Improvements 153,216</td> <td>144,232</td> <td> </td> <td>15,866</td> </tr> <tr> <td>Mobile Home 0</td> <td>0</td> <td> </td> <td>0</td> </tr> <tr> <td>Total Value 225,141</td> <td>183,072</td> <td> </td> <td>20,138</td> </tr> </tbody> </table>			Fair Cash	Capped	Asmnt Level	Assessed	Land Value 71,925	38,840	11%	4,272	Improvements 153,216	144,232		15,866	Mobile Home 0	0		0	Total Value 225,141	183,072		20,138	<table border="1"> <thead> <tr> <th>Levy Rate</th> <th>Current Tax</th> </tr> </thead> <tbody> <tr> <td>104.132</td> <td>2,097.01</td> </tr> <tr> <td>Assessed 20,138</td> <td> </td> </tr> <tr> <td>Penalty 0</td> <td> </td> </tr> <tr> <td>Exemption 0</td> <td>0.00</td> </tr> <tr> <td>Total Taxable 20,138</td> <td>2,097.00</td> </tr> </tbody> </table>		Levy Rate	Current Tax	104.132	2,097.01	Assessed 20,138		Penalty 0		Exemption 0	0.00	Total Taxable 20,138	2,097.00																																																																									
Source	REAL																																																																																																																								
Remove Cap	2013																																																																																																																								
Year Frozen	0																																																																																																																								
Uncapped Value	0																																																																																																																								
TIF Project ID	0																																																																																																																								
Fair Cash	Capped	Asmnt Level	Assessed																																																																																																																						
Land Value 71,925	38,840	11%	4,272																																																																																																																						
Improvements 153,216	144,232		15,866																																																																																																																						
Mobile Home 0	0		0																																																																																																																						
Total Value 225,141	183,072		20,138																																																																																																																						
Levy Rate	Current Tax																																																																																																																								
104.132	2,097.01																																																																																																																								
Assessed 20,138																																																																																																																									
Penalty 0																																																																																																																									
Exemption 0	0.00																																																																																																																								
Total Taxable 20,138	2,097.00																																																																																																																								
Assessment History																																																																																																																									
<table border="1"> <thead> <tr> <th>Tax Year</th> <th>Statement Number</th> <th>Billed Owner</th> <th>Tax Area</th> <th>Total Value</th> <th>Exemptions</th> <th>Taxable Value</th> <th>Billed Tax</th> </tr> </thead> <tbody> <tr><td>2025</td><td>2025-660028349</td><td>SINGLETON, GREG</td><td>4</td><td>219,630</td><td>0</td><td>19,179</td><td>1,997.00</td></tr> <tr><td>2024</td><td>2024-660028349</td><td>SINGLETON, GREG</td><td>4</td><td>227,196</td><td>0</td><td>18,266</td><td>1,751.00</td></tr> <tr><td>2023</td><td>2023-660028349</td><td>SINGLETON, GREG</td><td>4</td><td>178,078</td><td>0</td><td>17,396</td><td>1,642.00</td></tr> <tr><td>2022</td><td>2022-660028349</td><td>SINGLETON, GREG</td><td>4</td><td>155,855</td><td>0</td><td>16,568</td><td>1,593.00</td></tr> <tr><td>2021</td><td>2021-660028349</td><td>SINGLETON, GREG</td><td>4</td><td>162,147</td><td>0</td><td>15,779</td><td>1,477.00</td></tr> <tr><td>2020</td><td>2020-660028349</td><td>SINGLETON, GREG</td><td>4</td><td>159,541</td><td>0</td><td>15,028</td><td>1,410.00</td></tr> <tr><td>2019</td><td>2019-660028349</td><td>SINGLETON, GREG</td><td>4</td><td>155,102</td><td>0</td><td>14,312</td><td>1,363.00</td></tr> <tr><td>2018</td><td>2018-660028349</td><td>SINGLETON, GREG</td><td>4</td><td>123,914</td><td>0</td><td>13,631</td><td>1,299.00</td></tr> <tr><td>2017</td><td>2017-660028349</td><td>SINGLETON, GREG</td><td>4</td><td>122,963</td><td>0</td><td>13,526</td><td>1,292.00</td></tr> <tr><td>2016</td><td>2016-660028349</td><td>SINGLETON, GREG</td><td>4</td><td>120,047</td><td>0</td><td>13,205</td><td>1,265.00</td></tr> <tr><td>2015</td><td>2015-660028349</td><td>SINGLETON, GREG</td><td>4</td><td>116,633</td><td>0</td><td>12,830</td><td>1,239.00</td></tr> <tr><td>2014</td><td>2014-660028349</td><td>SINGLETON, GREG</td><td>4</td><td>120,406</td><td>0</td><td>13,245</td><td>1,210.00</td></tr> <tr><td>2013</td><td>2013-660028349</td><td>SINGLETON, GREG</td><td>4</td><td>118,498</td><td>0</td><td>13,035</td><td>1,234.00</td></tr> </tbody> </table>										Tax Year	Statement Number	Billed Owner	Tax Area	Total Value	Exemptions	Taxable Value	Billed Tax	2025	2025-660028349	SINGLETON, GREG	4	219,630	0	19,179	1,997.00	2024	2024-660028349	SINGLETON, GREG	4	227,196	0	18,266	1,751.00	2023	2023-660028349	SINGLETON, GREG	4	178,078	0	17,396	1,642.00	2022	2022-660028349	SINGLETON, GREG	4	155,855	0	16,568	1,593.00	2021	2021-660028349	SINGLETON, GREG	4	162,147	0	15,779	1,477.00	2020	2020-660028349	SINGLETON, GREG	4	159,541	0	15,028	1,410.00	2019	2019-660028349	SINGLETON, GREG	4	155,102	0	14,312	1,363.00	2018	2018-660028349	SINGLETON, GREG	4	123,914	0	13,631	1,299.00	2017	2017-660028349	SINGLETON, GREG	4	122,963	0	13,526	1,292.00	2016	2016-660028349	SINGLETON, GREG	4	120,047	0	13,205	1,265.00	2015	2015-660028349	SINGLETON, GREG	4	116,633	0	12,830	1,239.00	2014	2014-660028349	SINGLETON, GREG	4	120,406	0	13,245	1,210.00	2013	2013-660028349	SINGLETON, GREG	4	118,498	0	13,035	1,234.00
Tax Year	Statement Number	Billed Owner	Tax Area	Total Value	Exemptions	Taxable Value	Billed Tax																																																																																																																		
2025	2025-660028349	SINGLETON, GREG	4	219,630	0	19,179	1,997.00																																																																																																																		
2024	2024-660028349	SINGLETON, GREG	4	227,196	0	18,266	1,751.00																																																																																																																		
2023	2023-660028349	SINGLETON, GREG	4	178,078	0	17,396	1,642.00																																																																																																																		
2022	2022-660028349	SINGLETON, GREG	4	155,855	0	16,568	1,593.00																																																																																																																		
2021	2021-660028349	SINGLETON, GREG	4	162,147	0	15,779	1,477.00																																																																																																																		
2020	2020-660028349	SINGLETON, GREG	4	159,541	0	15,028	1,410.00																																																																																																																		
2019	2019-660028349	SINGLETON, GREG	4	155,102	0	14,312	1,363.00																																																																																																																		
2018	2018-660028349	SINGLETON, GREG	4	123,914	0	13,631	1,299.00																																																																																																																		
2017	2017-660028349	SINGLETON, GREG	4	122,963	0	13,526	1,292.00																																																																																																																		
2016	2016-660028349	SINGLETON, GREG	4	120,047	0	13,205	1,265.00																																																																																																																		
2015	2015-660028349	SINGLETON, GREG	4	116,633	0	12,830	1,239.00																																																																																																																		
2014	2014-660028349	SINGLETON, GREG	4	120,406	0	13,245	1,210.00																																																																																																																		
2013	2013-660028349	SINGLETON, GREG	4	118,498	0	13,035	1,234.00																																																																																																																		



# Rogers

## Assessment Property Record Card for Tax Year 2026

Data provided by LISA DELOZIER County Assessor

Date 04/18/2026  
Time 07:57:15  
Page 2

Lot Data		Square-Foot - NBHD 1122 #1	
Lot Size			
Lot Count	1		
Units Buildable	1		
Non-Ag Acres	0.9713		
Topography			
Street Access			
Utilities			
Amenities	LAND QUALITY	0	0
Method	Square-Foot		
Base Lot Value	42,309.00 x 1.70 = 71,925		
Factor Value			
Adjustments	1.0000		
Lot Value	71,925		



\\tsclient\C\Users\Randy Necessary\Pictures\101\_0706\IMG\_0062. 7/7/2022

Residential Data	
Type	1 Single Family Residence
Condition	3 - Average
Quality	2.5 - Fair
Architecture	
Style	100% One Story
Exterior Wall	90% Veneer, Stone 10% Frame, Siding, Wood
Base/Total Area	1,739 / 1,739
Style	100% One Story
HVAC	100% Warmed & Cooled Air
Roof Cover	1 Composition Shingle
Area on Slab	1,739
Fixture/RghIn	11 /
Bed/F/H Bath	3 / 2.0 /
Basement Area	
Garage Type	792 Attached Garage - Unfinished
Remodel	
Year/Eff Age	1983 / 32

### GRM Approach

GRM Code	
Gross Rent	0.00
Indicated Value	

### Multiple Regression

MRA Code	1 Test
Adjusted R	0.8445
Indicated Value	207,087 119.08 Per SqFt

### Direct Comparables

Selection Model	A Adam Test
Adjustment Model	1 2022 Residential
Comparables	4
Indicated Value	278,050 Per SqFt

### Value Reconciliation

Selected Approach	Cost Approach
Improvements	153,216
Lot Value	71,925
Indicated Value	225,141 129.47 Per SqFt
Agland Value	
Site Improvements	
Total Value	225,141 129.47 Total Value Per SqFt

Cost Approach		Manual : 01/2025	
Base Cost	105.15	Total Misc Impr	+ 21,564
Roofing Adj	+ 4.29	Garage Cost	+ 20,323
Subfloor Adj	+ -1.18	Total RCN	= 264,166
Heat/Cool Adj	+ 11.47	Depreciation ( 42%)	- 110,950
Plumbing Adj	+ 8.09	Lump Sums	+ 0
Basement Adj	+ 0.00	RCNLD	= 153,216
Adj Base Cost	= 127.82	Lot Value	+ 71,925
Total Area	x 1,739	Indicated Value	= 225,141
Adjusted Cost	= 222,279	Value Per SqFt	129.47

### Miscellaneous Improvements

Code	Description	Sketch ID	Size	Year	Units	Unit Cost	Depr	Value
FPR1	FIREPLACE - RESIDENTIAL 1 STORY	0		1	1	5,095.98		5,096
PRCH	SLAB PORCH - COVERED	68273		494	494	22.87		11,298
PRCH	SLAB PORCH - COVERED	68274	22x10		220	23.50		5,170



# Rogers

## Assessment Property Record Card for Tax Year 2026

Data provided by LISA DELOZIER County Assessor

Date 04/18/2026

Time 07:57:15

Page 3

### Sketch Image

660028349

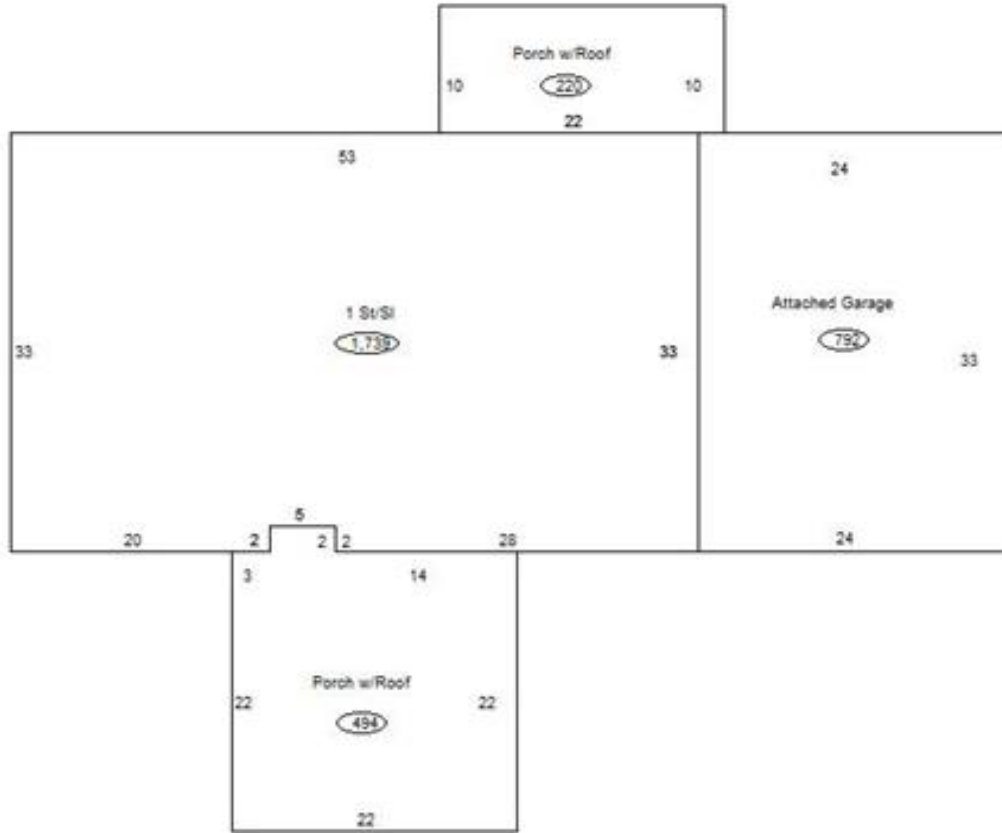

### Sketch Vector Information

Sequence	Code	Type	Built Over	Scale	Section Label	Base Area	Multiplier	Total Area
1	R	1	Slab	13	1 St/Sl	1,739	1.000	1,739
2	G	1		13	Attached Garage	792	1.000	792
3	M	PRCH		13	SLBC	494	1.000	494
4	M	PRCH		13	SLBC	220	1.000	220
<b>Total Building Area</b>						<b>1,739</b>		<b>1,739</b>