



# Rogers

## Assessment Property Record Card for Tax Year 2026

Data provided by LISA DELOZIER County Assessor

Date 04/16/2026  
Time 23:08:14  
Page 1

Assessment Data					Primary Image																																																																																																																				
<b>Account</b> 660028459 <b>Parcel ID</b> 000000-00-0-00552-001-0019 <b>Cadastral ID</b> 33-22-17-02080 <b>Property Type</b> REAL - Real Property <b>Property Class</b> RRP VI Area 2 <b>Tax Area</b> 94 - SEQUOYAH/TRI-DISTRICT FI <b>Name ID</b> 343740 JACKSON, MICHAEL & KIMBERLY  18432 S 4180 RD CLAREMORE OK 74017-0000  <b>Parcel Location</b> <b>Situs</b> 18122 E OAKRIDGE DR <b>Subdivision</b> OAK RIDGE ESTATES <b>Lot/Block</b> 0019 / 0001 <b>Parcel Size</b> 1 - Lots <b>Sec/Twn/Rng</b> 33 / 22 / 17 / 5 <b>Neighborhood</b> 1073 - R-V02-NE SEQUOYAH <b>School District</b> S006 - SEQUOYAH SCHOOLS																																																																																																																									
<b>Legal Description</b> Lot/Long: 36.34813698 -95.50537796																																																																																																																									
<b>Legal Description</b> LOT 19 BLOCK 1 OAK RIDGE ESTATES					<b>Building Permits</b> <table border="1"> <thead> <tr> <th>Number</th> <th>Description</th> <th>Opened</th> <th>Closed</th> <th>Amount</th> </tr> </thead> <tbody> <tr> <td> </td> <td> </td> <td> </td> <td> </td> <td> </td> </tr> </tbody> </table>					Number	Description	Opened	Closed	Amount																																																																																																											
Number	Description	Opened	Closed	Amount																																																																																																																					
<b>Exemptions</b> <table border="1"> <thead> <tr> <th>Code</th> <th>Type</th> <th>Active</th> <th>Maximum</th> <th>Exemption</th> </tr> </thead> <tbody> <tr> <td>H</td> <td>Homestead</td> <td>No</td> <td>1,000</td> <td> </td> </tr> </tbody> </table>					Code	Type	Active	Maximum	Exemption	H	Homestead	No	1,000		<b>Sale History</b> <table border="1"> <thead> <tr> <th>Bk/Pg</th> <th>Grantor</th> <th>Date</th> <th>Price</th> <th>Code</th> </tr> </thead> <tbody> <tr> <td>/</td> <td>SIU CAPITAL LLC</td> <td>02/14/2024</td> <td>0</td> <td>4</td> </tr> <tr> <td>/</td> <td>DAWES, ARTHUR C</td> <td>12/14/2023</td> <td>83,000</td> <td>19</td> </tr> </tbody> </table>					Bk/Pg	Grantor	Date	Price	Code	/	SIU CAPITAL LLC	02/14/2024	0	4	/	DAWES, ARTHUR C	12/14/2023	83,000	19																																																																																							
Code	Type	Active	Maximum	Exemption																																																																																																																					
H	Homestead	No	1,000																																																																																																																						
Bk/Pg	Grantor	Date	Price	Code																																																																																																																					
/	SIU CAPITAL LLC	02/14/2024	0	4																																																																																																																					
/	DAWES, ARTHUR C	12/14/2023	83,000	19																																																																																																																					
<b>Parcel Valuation</b> <table border="1"> <thead> <tr> <th>Source</th> <th>REAL</th> <th>Fair Cash</th> <th>Capped</th> <th>Asmnt Level</th> <th>Assessed</th> <th>Levy Rate</th> <th>98.320</th> <th>Current Tax</th> </tr> </thead> <tbody> <tr> <td>Remove Cap</td> <td>2024</td> <td>Land Value 57,239</td> <td>57,239</td> <td>11%</td> <td>6,296</td> <td>Assessed</td> <td>18,304</td> <td>1,799.65</td> </tr> <tr> <td>Year Frozen</td> <td>2009</td> <td>Improvements 156,056</td> <td>109,159</td> <td> </td> <td>12,008</td> <td>Penalty</td> <td>0</td> <td> </td> </tr> <tr> <td>Uncapped Value</td> <td>0</td> <td>Mobile Home 0</td> <td>0</td> <td> </td> <td>0</td> <td>Exemption</td> <td>0</td> <td>0.00</td> </tr> <tr> <td>TIF Project ID</td> <td>0</td> <td>Total Value 213,295</td> <td>166,398</td> <td> </td> <td>18,304</td> <td>Total Taxable</td> <td>18,304</td> <td>1,800.00</td> </tr> </tbody> </table>										Source	REAL	Fair Cash	Capped	Asmnt Level	Assessed	Levy Rate	98.320	Current Tax	Remove Cap	2024	Land Value 57,239	57,239	11%	6,296	Assessed	18,304	1,799.65	Year Frozen	2009	Improvements 156,056	109,159		12,008	Penalty	0		Uncapped Value	0	Mobile Home 0	0		0	Exemption	0	0.00	TIF Project ID	0	Total Value 213,295	166,398		18,304	Total Taxable	18,304	1,800.00																																																																			
Source	REAL	Fair Cash	Capped	Asmnt Level	Assessed	Levy Rate	98.320	Current Tax																																																																																																																	
Remove Cap	2024	Land Value 57,239	57,239	11%	6,296	Assessed	18,304	1,799.65																																																																																																																	
Year Frozen	2009	Improvements 156,056	109,159		12,008	Penalty	0																																																																																																																		
Uncapped Value	0	Mobile Home 0	0		0	Exemption	0	0.00																																																																																																																	
TIF Project ID	0	Total Value 213,295	166,398		18,304	Total Taxable	18,304	1,800.00																																																																																																																	
<b>Assessment History</b> <table border="1"> <thead> <tr> <th>Tax Year</th> <th>Statement Number</th> <th>Billed Owner</th> <th>Tax Area</th> <th>Total Value</th> <th>Exemptions</th> <th>Taxable Value</th> <th>Billed Tax</th> </tr> </thead> <tbody> <tr><td>2025</td><td>2025-660028459</td><td>JACKSON, MICHAEL &amp;</td><td>94</td><td>201,712</td><td>0</td><td>17,432</td><td>1,714.00</td></tr> <tr><td>2024</td><td>2024-660028459</td><td>JACKSON, MICHAEL &amp;</td><td>94</td><td>150,929</td><td>0</td><td>16,602</td><td>1,738.00</td></tr> <tr><td>2023</td><td>2023-660028459</td><td>DAWES, ARTHUR C</td><td>94</td><td>119,891</td><td>1000</td><td>8,305</td><td>903.00</td></tr> <tr><td>2022</td><td>2022-660028459</td><td>DAWES, ARTHUR C</td><td>94</td><td>117,308</td><td>1000</td><td>8,305</td><td>911.00</td></tr> <tr><td>2021</td><td>2021-660028459</td><td>DAWES, ARTHUR C</td><td>94</td><td>114,232</td><td>1000</td><td>8,305</td><td>881.00</td></tr> <tr><td>2020</td><td>2020-660028459</td><td>DAWES, ARTHUR C</td><td>94</td><td>116,895</td><td>1000</td><td>8,305</td><td>877.00</td></tr> <tr><td>2019</td><td>2019-660028459</td><td>DAWES, ARTHUR C</td><td>94</td><td>112,567</td><td>1000</td><td>8,304</td><td>865.00</td></tr> <tr><td>2018</td><td>2018-660028459</td><td>DAWES, ARTHUR C</td><td>94</td><td>121,130</td><td>1000</td><td>8,305</td><td>874.00</td></tr> <tr><td>2017</td><td>2017-660028459</td><td>DAWES, ARTHUR C</td><td>94</td><td>120,282</td><td>1000</td><td>8,305</td><td>862.00</td></tr> <tr><td>2016</td><td>2016-660028459</td><td>DAWES, ARTHUR C</td><td>94</td><td>118,082</td><td>1000</td><td>8,305</td><td>859.00</td></tr> <tr><td>2015</td><td>2015-660028459</td><td>DAWES, ARTHUR C</td><td>94</td><td>119,201</td><td>1000</td><td>8,305</td><td>877.00</td></tr> <tr><td>2014</td><td>2014-660028459</td><td>DAWES, ARTHUR C</td><td>94</td><td>122,556</td><td>1000</td><td>8,305</td><td>859.00</td></tr> <tr><td>2013</td><td>2013-660028459</td><td>DAWES, ARTHUR C</td><td>94</td><td>117,368</td><td>1000</td><td>8,305</td><td>847.00</td></tr> </tbody> </table>										Tax Year	Statement Number	Billed Owner	Tax Area	Total Value	Exemptions	Taxable Value	Billed Tax	2025	2025-660028459	JACKSON, MICHAEL &	94	201,712	0	17,432	1,714.00	2024	2024-660028459	JACKSON, MICHAEL &	94	150,929	0	16,602	1,738.00	2023	2023-660028459	DAWES, ARTHUR C	94	119,891	1000	8,305	903.00	2022	2022-660028459	DAWES, ARTHUR C	94	117,308	1000	8,305	911.00	2021	2021-660028459	DAWES, ARTHUR C	94	114,232	1000	8,305	881.00	2020	2020-660028459	DAWES, ARTHUR C	94	116,895	1000	8,305	877.00	2019	2019-660028459	DAWES, ARTHUR C	94	112,567	1000	8,304	865.00	2018	2018-660028459	DAWES, ARTHUR C	94	121,130	1000	8,305	874.00	2017	2017-660028459	DAWES, ARTHUR C	94	120,282	1000	8,305	862.00	2016	2016-660028459	DAWES, ARTHUR C	94	118,082	1000	8,305	859.00	2015	2015-660028459	DAWES, ARTHUR C	94	119,201	1000	8,305	877.00	2014	2014-660028459	DAWES, ARTHUR C	94	122,556	1000	8,305	859.00	2013	2013-660028459	DAWES, ARTHUR C	94	117,368	1000	8,305	847.00
Tax Year	Statement Number	Billed Owner	Tax Area	Total Value	Exemptions	Taxable Value	Billed Tax																																																																																																																		
2025	2025-660028459	JACKSON, MICHAEL &	94	201,712	0	17,432	1,714.00																																																																																																																		
2024	2024-660028459	JACKSON, MICHAEL &	94	150,929	0	16,602	1,738.00																																																																																																																		
2023	2023-660028459	DAWES, ARTHUR C	94	119,891	1000	8,305	903.00																																																																																																																		
2022	2022-660028459	DAWES, ARTHUR C	94	117,308	1000	8,305	911.00																																																																																																																		
2021	2021-660028459	DAWES, ARTHUR C	94	114,232	1000	8,305	881.00																																																																																																																		
2020	2020-660028459	DAWES, ARTHUR C	94	116,895	1000	8,305	877.00																																																																																																																		
2019	2019-660028459	DAWES, ARTHUR C	94	112,567	1000	8,304	865.00																																																																																																																		
2018	2018-660028459	DAWES, ARTHUR C	94	121,130	1000	8,305	874.00																																																																																																																		
2017	2017-660028459	DAWES, ARTHUR C	94	120,282	1000	8,305	862.00																																																																																																																		
2016	2016-660028459	DAWES, ARTHUR C	94	118,082	1000	8,305	859.00																																																																																																																		
2015	2015-660028459	DAWES, ARTHUR C	94	119,201	1000	8,305	877.00																																																																																																																		
2014	2014-660028459	DAWES, ARTHUR C	94	122,556	1000	8,305	859.00																																																																																																																		
2013	2013-660028459	DAWES, ARTHUR C	94	117,368	1000	8,305	847.00																																																																																																																		



# Rogers

## Assessment Property Record Card for Tax Year 2026

Data provided by LISA DELOZIER County Assessor

Date 04/16/2026  
Time 23:08:14  
Page 2

Lot Data	Square-Foot - NBHD 1073 #1	Primary Image
<b>Lot Size</b> <b>Lot Count</b> <b>Units Buildable</b> 13500 <b>Non-Ag Acres</b> 4.8201 <b>Topography</b> <b>Street Access</b> <b>Utilities</b> <b>Amenities</b> LAND QUALITY 0 0 <b>Method</b> Square-Foot <b>Base Lot Value</b> 209,963.00 x .27 = 57,239 <b>Factor Value</b> <b>Adjustments</b> 1.0000 <b>Lot Value</b> 57,239		

Residential Data	
<b>Type</b>	1 Single Family Residence
<b>Condition</b>	3 - Average
<b>Quality</b>	3 - Average
<b>Architecture</b>	TRAD TRADITIONAL
<b>Style</b>	100% One Story
<b>Exterior Wall</b>	50% Veneer, Stone 50% Frame, Siding, Wood
<b>Base/Total Area</b>	1,450 / 1,450
<b>Style</b>	100% One Story
<b>HVAC</b>	100% Warmed & Cooled Air
<b>Roof Cover</b>	1 Composition Shingle
<b>Area on Slab</b>	1,450
<b>Fixture/RghIn</b>	11 /
<b>Bed/F/H Bath</b>	3 / 2.0 /
<b>Basement Area</b>	
<b>Garage Type</b>	480 Attached Garage - Finished
<b>Remodel</b>	
<b>Year/Eff Age</b>	1975 / 38

GRM Approach	
<b>GRM Code</b>	
<b>Gross Rent</b>	0.00
<b>Indicated Value</b>	

Multiple Regression			
<b>MRA Code</b>	1	Test	
<b>Adusted R</b>	0.8445		
<b>Indicated Value</b>	199,465	137.56	Per SqFt

Direct Comparables	
<b>Selection Model</b>	A Adam Test
<b>Adjustment Model</b>	1 2022 Residential
<b>Comparables</b>	
<b>Indicated Value</b>	

Cost Approach				Manual : 01/2025			
<b>Base Cost</b>	113.52	<b>Total Misc Impr</b>	+	11,718			
<b>Roofing Adj</b>	+ 5.02	<b>Garage Cost</b>	+	19,330			
<b>Subfloor Adj</b>	+ -2.37	<b>Total RCN</b>	=	233,338			
<b>Heat/Cool Adj</b>	+ 12.64	<b>Depreciation ( 45%)</b>	-	105,002			
<b>Plumbing Adj</b>	+ 10.70	<b>Lump Sums</b>	+	0			
<b>Basement Adj</b>	+ 0.00	<b>RCNLD</b>	=	128,336			
<b>Adj Base Cost</b>	= 139.51	<b>Lot Value</b>	+	57,239			
<b>Total Area</b>	x 1,450	<b>Indicated Value</b>	=	185,575			
<b>Adjusted Cost</b>	= 202,290	<b>Value Per SqFt</b>		127.98			

Value Reconciliation			
<b>Selected Approach</b>	Cost Approach		
<b>Improvements</b>	128,336		
<b>Lot Value</b>	57,239		
<b>Indicated Value</b>	185,575	127.98	Per SqFt
<b>Agland Value</b>			
<b>Site Improvements</b>	27,720		
<b>Total Value</b>	213,295	147.10	Total Value Per SqFt

Miscellaneous Improvements								
Code	Description	Sketch ID	Size	Year	Units	Unit Cost	Depr	Value
FPR1	FIREPLACE - RESIDENTIAL 1 STORY	0		1	1	5,615.40		5,615
PRCH	SLAB PORCH - COVERED	68502		162	162	26.42		4,280
PATO	SLAB PORCH - OPEN	68503	14x12		168	10.85		1,823



# Rogers

## Assessment Property Record Card for Tax Year 2026

Data provided by LISA DELOZIER County Assessor

Date 04/16/2026  
 Time 23:08:14  
 Page 3

### Sketch Image

660028459

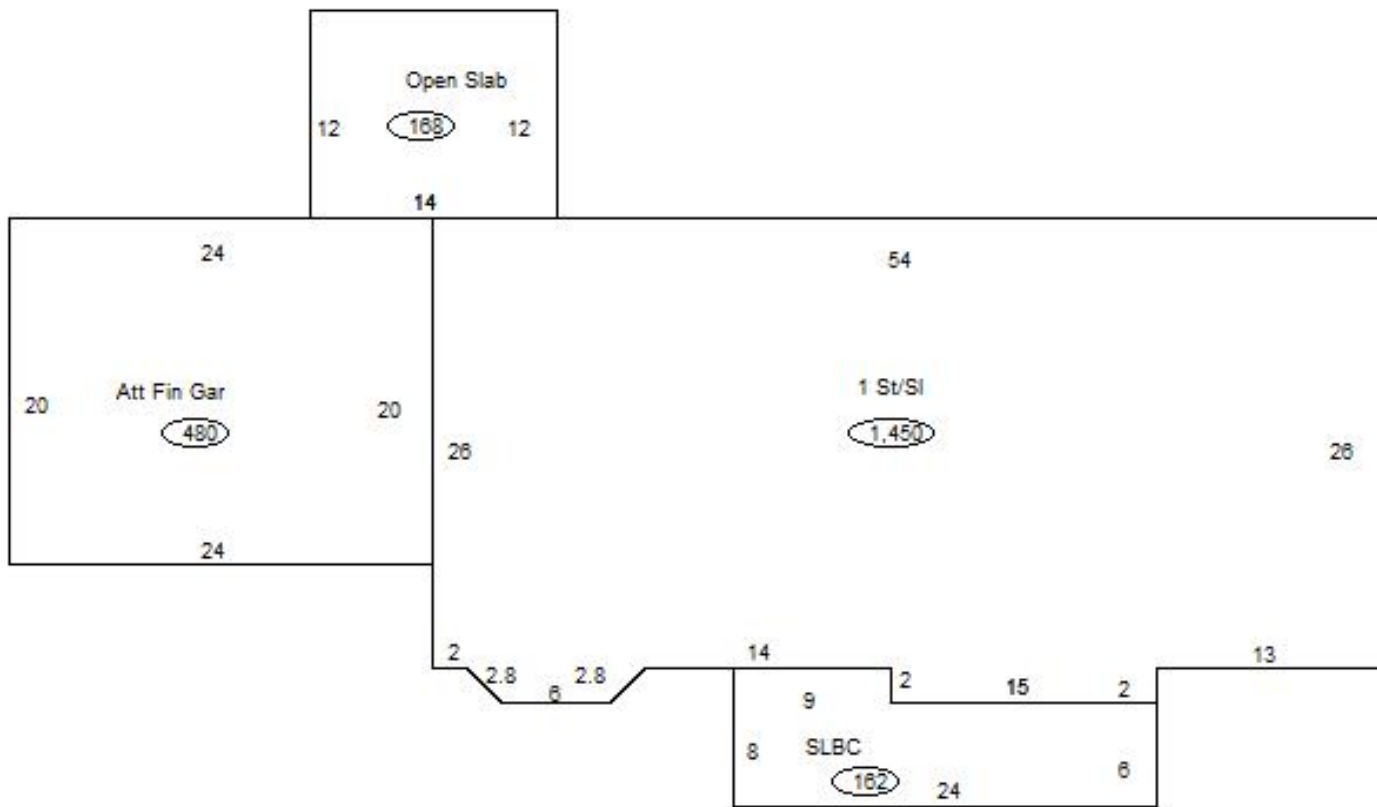

### Sketch Vector Information

Sequence	Code	Type	Built Over	Scale	Section Label	Base Area	Multiplier	Total Area
1	R	1	Slab	13	1 St/Sl	1,450	1.000	1,450
2	G	5		13	Att Fin Gar	480	1.000	480
3	M	PRCH		13	SLBC	162	1.000	162
4	M	PATO		13	Open Slab	168	1.000	168
<b>Total Building Area</b>						1,450		1,450



# Rogers

## Assessment Property Record Card for Tax Year 2026

Data provided by LISA DELOZIER County Assessor

Date 04/16/2026  
Time 23:08:14  
Page 4

660028459

### Outbuildings/Site Improvements

Building Image	Code	Description	Dimensions	Floor	Roofing	Total Units
	UTIL	SHOP BUILDING	30x40x8	Concrete	Formed Metal	1,200
	Qual 3	Cond 3	Year 2010	Eff Age 12		
		<b>Valuation Summary</b>	<b>Modifier Total</b>	<b>RCN</b>	<b>Depr (25% Phys/ % Func)</b>	<b>RCNLD</b>
		Base Cost (30.80 x 1,200)	36,960	36,960	9,240	27,720