



Rogers

Assessment Property Record Card for Tax Year 2026

Data provided by LISA DELOZIER County Assessor

Date 04/18/2026
Time 07:41:47
Page 1

Assessment Data					Primary Image																																																																																																																				
Account 660028542 Parcel ID 23N15E-33-3-00000-000-0000 Cadastral ID 33-23-15-04400 Property Type REAL - Real Property Property Class NOP VI Area 2 Tax Area 31 - OOLOGAH OT/NW FIRE Name ID 288954 UTICA SERVICES INC ATTN: PROPERTY TAX DEPT 4040 VINCENNES CIRCLE INDIANAPOLIS IN 46268-0000 Parcel Location Situs 12834 S OLD HWY 169 Subdivision Lot/Block / Parcel Size 3.55 - Acres Sec/Twn/Rng 33 / 23 / 15 / 3 Neighborhood 90000 - COMMERCIAL School District S004 - OOLOGAH SCHOOLS																																																																																																																									
Legal Description Lat/Long: 36.42638156 -95.72169275																																																																																																																									
TR IN NW/4 SW/4 SW/4 DESC AS BEG NW/C THEREOF; TH E 228.14'; TH S 148.41'; TH S23W 135'; TH S66-29E 266.7'; TH S16.56W 114.08'; TH N72-3536W 405.33'; TH N 367' TO POB AND TR IN NW/4 SW/4 SW/4 DESC AS BEG 271.43' S AND 162.71' E OF NW/C THEREOF; TH N23E 135'; TH					Building Permits <table border="1"> <thead> <tr> <th>Number</th> <th>Description</th> <th>Opened</th> <th>Closed</th> <th>Amount</th> </tr> </thead> <tbody> <tr> <td> </td> <td> </td> <td> </td> <td> </td> <td> </td> </tr> </tbody> </table>					Number	Description	Opened	Closed	Amount																																																																																																											
Number	Description	Opened	Closed	Amount																																																																																																																					
Exemptions <table border="1"> <thead> <tr> <th>Code</th> <th>Type</th> <th>Active</th> <th>Maximum</th> <th>Exemption</th> </tr> </thead> <tbody> <tr> <td> </td> <td> </td> <td> </td> <td> </td> <td> </td> </tr> </tbody> </table>					Code	Type	Active	Maximum	Exemption						Sale History <table border="1"> <thead> <tr> <th>Bk/Pg</th> <th>Grantor</th> <th>Date</th> <th>Price</th> <th>Code</th> </tr> </thead> <tbody> <tr> <td>1846/947</td> <td>STAUFFER, JAMES S JR</td> <td>02/02/2007</td> <td>420,000</td> <td>11</td> </tr> </tbody> </table>					Bk/Pg	Grantor	Date	Price	Code	1846/947	STAUFFER, JAMES S JR	02/02/2007	420,000	11																																																																																												
Code	Type	Active	Maximum	Exemption																																																																																																																					
Bk/Pg	Grantor	Date	Price	Code																																																																																																																					
1846/947	STAUFFER, JAMES S JR	02/02/2007	420,000	11																																																																																																																					
Parcel Valuation <table border="1"> <thead> <tr> <th>Source</th> <th>REAL</th> <th>Fair Cash</th> <th>Capped</th> <th>Asmnt Level</th> <th>Assessed</th> <th>Levy Rate</th> <th>108.182</th> <th>Current Tax</th> </tr> </thead> <tbody> <tr> <td>Remove Cap</td> <td>2008</td> <td>Land Value 106,500</td> <td>0</td> <td>11%</td> <td>0</td> <td>Assessed</td> <td>0</td> <td>0.00</td> </tr> <tr> <td>Year Frozen</td> <td>0</td> <td>Improvements 227,653</td> <td>0</td> <td></td> <td>0</td> <td>Penalty</td> <td>0</td> <td></td> </tr> <tr> <td>Uncapped Value</td> <td>0</td> <td>Mobile Home 0</td> <td>0</td> <td></td> <td>0</td> <td>Exemption</td> <td>0</td> <td>0.00</td> </tr> <tr> <td>TIF Project ID</td> <td>0</td> <td>Total Value 334,153</td> <td>0</td> <td></td> <td>0</td> <td>Total Taxable</td> <td>0</td> <td>0.00</td> </tr> </tbody> </table>										Source	REAL	Fair Cash	Capped	Asmnt Level	Assessed	Levy Rate	108.182	Current Tax	Remove Cap	2008	Land Value 106,500	0	11%	0	Assessed	0	0.00	Year Frozen	0	Improvements 227,653	0		0	Penalty	0		Uncapped Value	0	Mobile Home 0	0		0	Exemption	0	0.00	TIF Project ID	0	Total Value 334,153	0		0	Total Taxable	0	0.00																																																																			
Source	REAL	Fair Cash	Capped	Asmnt Level	Assessed	Levy Rate	108.182	Current Tax																																																																																																																	
Remove Cap	2008	Land Value 106,500	0	11%	0	Assessed	0	0.00																																																																																																																	
Year Frozen	0	Improvements 227,653	0		0	Penalty	0																																																																																																																		
Uncapped Value	0	Mobile Home 0	0		0	Exemption	0	0.00																																																																																																																	
TIF Project ID	0	Total Value 334,153	0		0	Total Taxable	0	0.00																																																																																																																	
Assessment History <table border="1"> <thead> <tr> <th>Tax Year</th> <th>Statement Number</th> <th>Billed Owner</th> <th>Tax Area</th> <th>Total Value</th> <th>Exemptions</th> <th>Taxable Value</th> <th>Billed Tax</th> </tr> </thead> <tbody> <tr><td>2025</td><td>2025-660028542</td><td>UTICA SERVICES INC</td><td>31</td><td>344,541</td><td>0</td><td></td><td>.00</td></tr> <tr><td>2024</td><td>2024-660028542</td><td>UTICA SERVICES INC</td><td>31</td><td>214,052</td><td>0</td><td></td><td>.00</td></tr> <tr><td>2023</td><td>2023-660028542</td><td>UTICA SERVICES INC</td><td>31</td><td>309,757</td><td>0</td><td></td><td>.00</td></tr> <tr><td>2022</td><td>2022-660028542</td><td>UTICA SERVICES INC</td><td>31</td><td>308,700</td><td>0</td><td></td><td>.00</td></tr> <tr><td>2021</td><td>2021-660028542</td><td>UTICA SERVICES INC</td><td>31</td><td>308,700</td><td>0</td><td></td><td>.00</td></tr> <tr><td>2020</td><td>2020-660028542</td><td>UTICA SERVICES INC</td><td>31</td><td>267,500</td><td>0</td><td></td><td>.00</td></tr> <tr><td>2019</td><td>2019-660028542</td><td>UTICA SERVICES INC</td><td>31</td><td>267,500</td><td>0</td><td></td><td>.00</td></tr> <tr><td>2018</td><td>2018-660028542</td><td>UTICA SERVICES INC</td><td>31</td><td>204,278</td><td>0</td><td></td><td>.00</td></tr> <tr><td>2017</td><td>2017-660028542</td><td>UTICA SERVICES INC</td><td>31</td><td>204,278</td><td>0</td><td></td><td>.00</td></tr> <tr><td>2016</td><td>2016-660028542</td><td>UTICA SERVICES INC</td><td>31</td><td>204,278</td><td>0</td><td></td><td>.00</td></tr> <tr><td>2015</td><td>2015-660028542</td><td>UTICA SERVICES INC</td><td>31</td><td>204,278</td><td>0</td><td>22,471</td><td>2,202.00</td></tr> <tr><td>2014</td><td>2014-660028542</td><td>UTICA SERVICES INC</td><td>31</td><td>320,000</td><td>0</td><td>35,200</td><td>3,444.00</td></tr> <tr><td>2013</td><td>2013-660028542</td><td>UTICA SERVICES INC</td><td>31</td><td>320,000</td><td>0</td><td>35,200</td><td>3,330.00</td></tr> </tbody> </table>										Tax Year	Statement Number	Billed Owner	Tax Area	Total Value	Exemptions	Taxable Value	Billed Tax	2025	2025-660028542	UTICA SERVICES INC	31	344,541	0		.00	2024	2024-660028542	UTICA SERVICES INC	31	214,052	0		.00	2023	2023-660028542	UTICA SERVICES INC	31	309,757	0		.00	2022	2022-660028542	UTICA SERVICES INC	31	308,700	0		.00	2021	2021-660028542	UTICA SERVICES INC	31	308,700	0		.00	2020	2020-660028542	UTICA SERVICES INC	31	267,500	0		.00	2019	2019-660028542	UTICA SERVICES INC	31	267,500	0		.00	2018	2018-660028542	UTICA SERVICES INC	31	204,278	0		.00	2017	2017-660028542	UTICA SERVICES INC	31	204,278	0		.00	2016	2016-660028542	UTICA SERVICES INC	31	204,278	0		.00	2015	2015-660028542	UTICA SERVICES INC	31	204,278	0	22,471	2,202.00	2014	2014-660028542	UTICA SERVICES INC	31	320,000	0	35,200	3,444.00	2013	2013-660028542	UTICA SERVICES INC	31	320,000	0	35,200	3,330.00
Tax Year	Statement Number	Billed Owner	Tax Area	Total Value	Exemptions	Taxable Value	Billed Tax																																																																																																																		
2025	2025-660028542	UTICA SERVICES INC	31	344,541	0		.00																																																																																																																		
2024	2024-660028542	UTICA SERVICES INC	31	214,052	0		.00																																																																																																																		
2023	2023-660028542	UTICA SERVICES INC	31	309,757	0		.00																																																																																																																		
2022	2022-660028542	UTICA SERVICES INC	31	308,700	0		.00																																																																																																																		
2021	2021-660028542	UTICA SERVICES INC	31	308,700	0		.00																																																																																																																		
2020	2020-660028542	UTICA SERVICES INC	31	267,500	0		.00																																																																																																																		
2019	2019-660028542	UTICA SERVICES INC	31	267,500	0		.00																																																																																																																		
2018	2018-660028542	UTICA SERVICES INC	31	204,278	0		.00																																																																																																																		
2017	2017-660028542	UTICA SERVICES INC	31	204,278	0		.00																																																																																																																		
2016	2016-660028542	UTICA SERVICES INC	31	204,278	0		.00																																																																																																																		
2015	2015-660028542	UTICA SERVICES INC	31	204,278	0	22,471	2,202.00																																																																																																																		
2014	2014-660028542	UTICA SERVICES INC	31	320,000	0	35,200	3,444.00																																																																																																																		
2013	2013-660028542	UTICA SERVICES INC	31	320,000	0	35,200	3,330.00																																																																																																																		



Rogers

Assessment Property Record Card for Tax Year 2026

Data provided by LISA DELOZIER County Assessor

Date 04/18/2026
 Time 07:41:47
 Page 2

Lot Data	Primary Image																																						
<table border="0"> <tr><td>Lot Size</td><td>0 x 0</td></tr> <tr><td>Lot Count</td><td>0</td></tr> <tr><td>Units Buildable</td><td>3.55</td></tr> <tr><td>Non-Ag Acres</td><td>0</td></tr> <tr><td>Topography</td><td></td></tr> <tr><td>Street Access</td><td></td></tr> <tr><td>Utilities</td><td></td></tr> <tr><td>Amenities</td><td>0</td></tr> <tr><td></td><td>0</td></tr> <tr><td>Value Model</td><td>1482 (UNITS BUILDABLE)</td></tr> <tr><td>Value Method</td><td>Units-Buildable</td></tr> <tr><td>Base Lot Value</td><td>106,500.00 x 1.00 = 106,500</td></tr> <tr><td>Factor Value</td><td>0</td></tr> <tr><td>Adjustments</td><td></td></tr> <tr><td>Lot Value</td><td>106,500</td></tr> </table>	Lot Size	0 x 0	Lot Count	0	Units Buildable	3.55	Non-Ag Acres	0	Topography		Street Access		Utilities		Amenities	0		0	Value Model	1482 (UNITS BUILDABLE)	Value Method	Units-Buildable	Base Lot Value	106,500.00 x 1.00 = 106,500	Factor Value	0	Adjustments		Lot Value	106,500									
Lot Size	0 x 0																																						
Lot Count	0																																						
Units Buildable	3.55																																						
Non-Ag Acres	0																																						
Topography																																							
Street Access																																							
Utilities																																							
Amenities	0																																						
	0																																						
Value Model	1482 (UNITS BUILDABLE)																																						
Value Method	Units-Buildable																																						
Base Lot Value	106,500.00 x 1.00 = 106,500																																						
Factor Value	0																																						
Adjustments																																							
Lot Value	106,500																																						
Cost Approach	Image Information																																						
<table border="0"> <tr><td>Manual Date</td><td>01/2025</td></tr> <tr><td>Total Building Area</td><td>3,213</td></tr> <tr><td>Total Base Value</td><td>535,157</td></tr> <tr><td>Modifier Value</td><td></td></tr> <tr><td>Misc Improvements</td><td></td></tr> <tr><td>Replacement Cost New</td><td>535,157</td></tr> <tr><td>Phys/Func Depreciation Loss</td><td>()</td></tr> <tr><td>RCN Less Phys/Func</td><td>208,711</td></tr> <tr><td>Economic Depreciation</td><td></td></tr> <tr><td>RCNLD (All Sources)</td><td>208,711</td></tr> <tr><td>Depreciated Improvements</td><td></td></tr> <tr><td>Outbuilding Value</td><td>18,942</td></tr> <tr><td>Total Improvement Value</td><td>227,653</td></tr> <tr><td>Land Value</td><td>106,500</td></tr> <tr><td>Cost Approach Value</td><td>334,153 104.00/SqFt</td></tr> </table>	Manual Date	01/2025	Total Building Area	3,213	Total Base Value	535,157	Modifier Value		Misc Improvements		Replacement Cost New	535,157	Phys/Func Depreciation Loss	()	RCN Less Phys/Func	208,711	Economic Depreciation		RCNLD (All Sources)	208,711	Depreciated Improvements		Outbuilding Value	18,942	Total Improvement Value	227,653	Land Value	106,500	Cost Approach Value	334,153 104.00/SqFt	<table border="0"> <tr><td>Image ID</td><td>1038144</td></tr> <tr><td>Image Date</td><td>4/2/2024</td></tr> <tr><td>Name</td><td>001.JPG</td></tr> <tr><td>Description</td><td></td></tr> </table>	Image ID	1038144	Image Date	4/2/2024	Name	001.JPG	Description	
Manual Date	01/2025																																						
Total Building Area	3,213																																						
Total Base Value	535,157																																						
Modifier Value																																							
Misc Improvements																																							
Replacement Cost New	535,157																																						
Phys/Func Depreciation Loss	()																																						
RCN Less Phys/Func	208,711																																						
Economic Depreciation																																							
RCNLD (All Sources)	208,711																																						
Depreciated Improvements																																							
Outbuilding Value	18,942																																						
Total Improvement Value	227,653																																						
Land Value	106,500																																						
Cost Approach Value	334,153 104.00/SqFt																																						
Image ID	1038144																																						
Image Date	4/2/2024																																						
Name	001.JPG																																						
Description																																							
Income Approach	Value Reconciliation																																						
<table border="0"> <tr><td>Potential Gross Income (PGI)</td><td></td></tr> <tr><td>Vacancy & Collection Loss</td><td></td></tr> <tr><td>Miscellaneous Income</td><td></td></tr> <tr><td>Effective Gross Income (EGI)</td><td></td></tr> <tr><td>Total Expenses</td><td></td></tr> <tr><td>Net Operating Income (NOI)</td><td></td></tr> <tr><td>Income Capitalization Rate</td><td></td></tr> <tr><td>Indicated Value</td><td>0.00</td></tr> </table>	Potential Gross Income (PGI)		Vacancy & Collection Loss		Miscellaneous Income		Effective Gross Income (EGI)		Total Expenses		Net Operating Income (NOI)		Income Capitalization Rate		Indicated Value	0.00	<table border="0"> <tr><td>Selected Valuation Method</td><td>Cost Approach</td></tr> <tr><td>Total Improvement Value</td><td>18,942</td></tr> <tr><td>Land Value</td><td>106,500</td></tr> <tr><td>Total Appraised Value</td><td>334,153 104.00/SqFt</td></tr> </table>	Selected Valuation Method	Cost Approach	Total Improvement Value	18,942	Land Value	106,500	Total Appraised Value	334,153 104.00/SqFt														
Potential Gross Income (PGI)																																							
Vacancy & Collection Loss																																							
Miscellaneous Income																																							
Effective Gross Income (EGI)																																							
Total Expenses																																							
Net Operating Income (NOI)																																							
Income Capitalization Rate																																							
Indicated Value	0.00																																						
Selected Valuation Method	Cost Approach																																						
Total Improvement Value	18,942																																						
Land Value	106,500																																						
Total Appraised Value	334,153 104.00/SqFt																																						



Rogers

Assessment Property Record Card for Tax Year 2026

Data provided by LISA DELOZIER County Assessor

Date 04/18/2026

Time 07:41:47

Page 3

Sketch Image

660028542

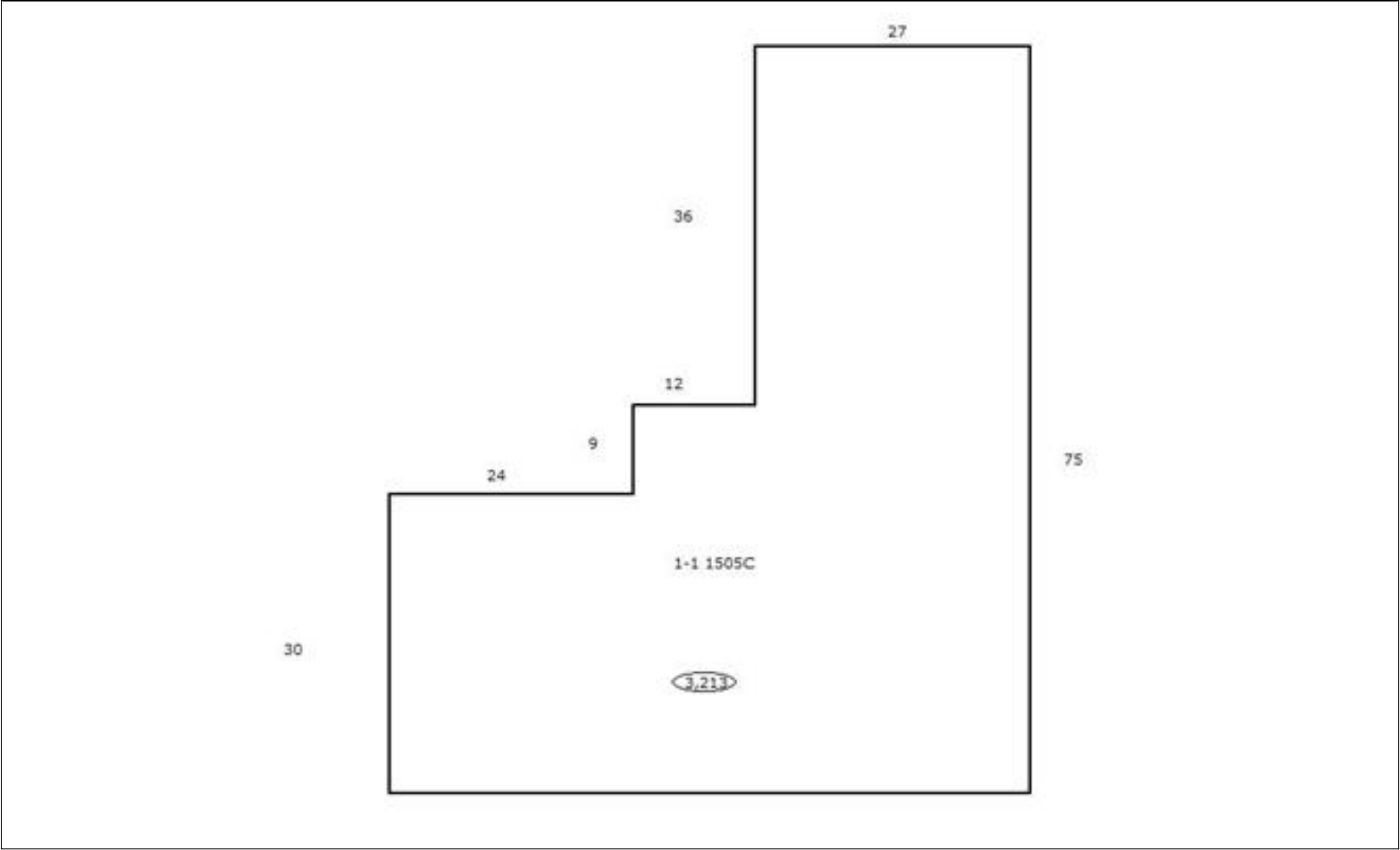

Sketch Vector Information

Sequence	Code	Type	Built Over	Scale	Section Label	Base Area	Multiplier	Total Area
1	C	341		13	1-1 1505C	3,213	1.000	3,213
Total Building Area						3,213		3,213



Rogers

Assessment Property Record Card for Tax Year 2026

Data provided by LISA DELOZIER County Assessor

Date 04/18/2026
Time 07:41:47
Page 4

Account 660028542
Parcel ID 23N15E-33-3-00000-000-0000
Cadastral ID 33-23-15-04400

Tax Area Code 31
Property Class NOP
Owners Name UTICA SERVICES INC

Building Data

Building ID 34
Building Sequence 1
Occupancy 1 341 Medical Office 100%
Occupancy 2
Occupancy 3
Total Floor Area 3,213
Average Perimeter 276
Number Of Storys 1.00
Average Wall Ht 8.00
Year Built 1972
Effective Age 27
Construction Class 2 - Heavier Wood or Steel Stud Frame
Quality 3 - Average
Condition 3 - Average
Exterior Wall 82 - Stud Brick Veneer
Heating/Cooling 7 - Package Unit
Roof Type
Roof Cover
Basement Area
Basement Levels
Basement Finish
Finish Code - 1
Finish Area - 1
Finish Code - 2
Finish Area - 2

Building Image



Image Information

Image Name 001.JPG
Image Date 4/2/2024
Image Name 001.JPG
Description

Cost Calculations

Appraisal Zone 2
Zone Description
Base Cost 107.68
Wall Cost 39.72
HVAC Cost 19.16
Basement Cost 0.00
Total Base Cost 166.56
Total Area 3,213
Base RCN 535,157
Misc Impr Value

Manual Date 01/2025
Base Year 2026
Modifier Value
Total Replacement Cost 535,157
Physical Depreciation 61%
Functional Depreciation
Total Depreciation 61% (326,446)
Total RCNLD 208,711
Lump Sums
Total Building Value 208,711 \$ 64.96 Per SqFt



Rogers

Assessment Property Record Card for Tax Year 2026

Data provided by LISA DELOZIER County Assessor

Date 04/18/2026

Time 07:41:47

Page 5

660028542

Outbuildings/Site Improvements

Building Image	Code	Description	Dimensions	Floor	Roofing	Total Units
	PAVA	PAVING - ASPHALT	0x0x0			7,490
	Qual	Cond	Year	Eff Age		

Valuation Summary	Modifier Total	RCN	Depr (% Phys/ % Func)	RCNLD
Base Cost (2.81 x 7,490)		21,047	2,105	18,942
Total Site Improvement Value				18,942