



# Rogers

## Assessment Property Record Card for Tax Year 2026

Data provided by LISA DELOZIER County Assessor

Date 04/17/2026  
Time 12:46:52  
Page 1

Assessment Data					Primary Image																																																																																																																				
<b>Account</b> 660028623 <b>Parcel ID</b> 23N17E-33-3-00000-000-0000 <b>Cadastral ID</b> 33-23-17-02800 <b>Property Type</b> REAL - Real Property <b>Property Class</b> CNTU VI Area 2 <b>Tax Area</b> 70 - FOYIL RURAL/FOYIL FIRE <b>Name ID</b> 11734 HOUSING AUTHORITY OF  CHEROKEE NATION PO BOX 1007 TAHLEQUAH OK 74465-1007  <b>Parcel Location</b> <b>Situs</b> 18203 E 410 RD <b>Subdivision</b> <b>Lot/Block</b> / <b>Parcel Size</b> 1.63 - Acres <b>Sec/Twn/Rng</b> 33 / 23 / 17 / 3 <b>Neighborhood</b> 4070 - FOYIL SEQUOYAH AREA <b>School District</b> S007 - FOYIL SCHOOLS					<p>660028623_001.JPG 8/4/2025</p>																																																																																																																				
<b>Legal Description</b> Lat/Long: 36.42372254 -95.50315806 TR SE SW SW, BEG: SE/C SE SW SW; N 316.06', W 225.43', S 316.06', E 225.49' TO POB																																																																																																																									
<b>Exemptions</b> <table border="1"> <thead> <tr> <th>Code</th> <th>Type</th> <th>Active</th> <th>Maximum</th> <th>Exemption</th> </tr> </thead> <tbody> <tr> <td></td> <td></td> <td></td> <td></td> <td></td> </tr> </tbody> </table>					Code	Type	Active	Maximum	Exemption						<b>Building Permits</b> <table border="1"> <thead> <tr> <th>Number</th> <th>Description</th> <th>Opened</th> <th>Closed</th> <th>Amount</th> </tr> </thead> <tbody> <tr> <td>R24 443</td> <td>NEW SFR 1718 SQ FT</td> <td>12/2024</td> <td>08/2025</td> <td>111,500</td> </tr> </tbody> </table>					Number	Description	Opened	Closed	Amount	R24 443	NEW SFR 1718 SQ FT	12/2024	08/2025	111,500																																																																																												
Code	Type	Active	Maximum	Exemption																																																																																																																					
Number	Description	Opened	Closed	Amount																																																																																																																					
R24 443	NEW SFR 1718 SQ FT	12/2024	08/2025	111,500																																																																																																																					
<b>Parcel Valuation</b> <table border="1"> <thead> <tr> <th>Source</th> <th>REAL</th> <th>Fair Cash</th> <th>Capped</th> <th>Asmnt Level</th> <th>Assessed</th> <th>Levy Rate</th> <th>101.660</th> <th>Current Tax</th> </tr> </thead> <tbody> <tr> <td>Remove Cap</td> <td>2016</td> <td>Land Value 36,057</td> <td>0</td> <td>11%</td> <td>0</td> <td>Assessed</td> <td>0</td> <td>0.00</td> </tr> <tr> <td>Year Frozen</td> <td>0</td> <td>Improvements 176,238</td> <td>0</td> <td></td> <td>0</td> <td>Penalty</td> <td>0</td> <td></td> </tr> <tr> <td>Uncapped Value</td> <td>153,532</td> <td>Mobile Home 0</td> <td>0</td> <td></td> <td>0</td> <td>Exemption</td> <td>0</td> <td>0.00</td> </tr> <tr> <td>TIF Project ID</td> <td>0</td> <td>Total Value 212,295</td> <td>0</td> <td></td> <td>0</td> <td>Total Taxable</td> <td>0</td> <td>0.00</td> </tr> </tbody> </table>					Source	REAL	Fair Cash	Capped	Asmnt Level	Assessed	Levy Rate	101.660	Current Tax	Remove Cap	2016	Land Value 36,057	0	11%	0	Assessed	0	0.00	Year Frozen	0	Improvements 176,238	0		0	Penalty	0		Uncapped Value	153,532	Mobile Home 0	0		0	Exemption	0	0.00	TIF Project ID	0	Total Value 212,295	0		0	Total Taxable	0	0.00	<b>Sale History</b> <table border="1"> <thead> <tr> <th>Bk/Pg</th> <th>Grantor</th> <th>Date</th> <th>Price</th> <th>Code</th> </tr> </thead> <tbody> <tr> <td>/</td> <td>MYERS, BRENDA SUE DARLENE</td> <td>02/06/2024</td> <td>0</td> <td>1</td> </tr> <tr> <td>/</td> <td>LAWRENCE, BOBBY RAY &amp;</td> <td>09/10/2019</td> <td>0</td> <td>4</td> </tr> <tr> <td>2462/534</td> <td>LAWHORN, PAM</td> <td>03/24/2015</td> <td>12,500</td> <td>YES</td> </tr> <tr> <td>1387/934</td> <td>STIMSON, DARIS D</td> <td>06/27/2002</td> <td>9,000</td> <td>YES</td> </tr> <tr> <td>815/838</td> <td></td> <td></td> <td>6,000</td> <td>No</td> </tr> </tbody> </table>					Bk/Pg	Grantor	Date	Price	Code	/	MYERS, BRENDA SUE DARLENE	02/06/2024	0	1	/	LAWRENCE, BOBBY RAY &	09/10/2019	0	4	2462/534	LAWHORN, PAM	03/24/2015	12,500	YES	1387/934	STIMSON, DARIS D	06/27/2002	9,000	YES	815/838			6,000	No																																					
Source	REAL	Fair Cash	Capped	Asmnt Level	Assessed	Levy Rate	101.660	Current Tax																																																																																																																	
Remove Cap	2016	Land Value 36,057	0	11%	0	Assessed	0	0.00																																																																																																																	
Year Frozen	0	Improvements 176,238	0		0	Penalty	0																																																																																																																		
Uncapped Value	153,532	Mobile Home 0	0		0	Exemption	0	0.00																																																																																																																	
TIF Project ID	0	Total Value 212,295	0		0	Total Taxable	0	0.00																																																																																																																	
Bk/Pg	Grantor	Date	Price	Code																																																																																																																					
/	MYERS, BRENDA SUE DARLENE	02/06/2024	0	1																																																																																																																					
/	LAWRENCE, BOBBY RAY &	09/10/2019	0	4																																																																																																																					
2462/534	LAWHORN, PAM	03/24/2015	12,500	YES																																																																																																																					
1387/934	STIMSON, DARIS D	06/27/2002	9,000	YES																																																																																																																					
815/838			6,000	No																																																																																																																					
<b>Assessment History</b> <table border="1"> <thead> <tr> <th>Tax Year</th> <th>Statement Number</th> <th>Billed Owner</th> <th>Tax Area</th> <th>Total Value</th> <th>Exemptions</th> <th>Taxable Value</th> <th>Billed Tax</th> </tr> </thead> <tbody> <tr> <td>2025</td> <td>2025-660028623</td> <td>HOUSING AUTHORITY OF</td> <td>70</td> <td>61,423</td> <td>0</td> <td></td> <td>.00</td> </tr> <tr> <td>2024</td> <td>2024-660028623</td> <td>HOUSING AUTHORITY OF</td> <td>70</td> <td>60,570</td> <td>0</td> <td>804</td> <td>84.00</td> </tr> <tr> <td>2023</td> <td>2023-660028623</td> <td>MYERS, BRENDA SUE DARLENE</td> <td>70</td> <td>52,357</td> <td>0</td> <td>4,595</td> <td>479.00</td> </tr> <tr> <td>2022</td> <td>2022-660028623</td> <td>MYERS, BRENDA SUE DARLENE</td> <td>70</td> <td>47,642</td> <td>0</td> <td>4,376</td> <td>457.00</td> </tr> <tr> <td>2021</td> <td>2021-660028623</td> <td>MYERS, BRENDA SUE DARLENE</td> <td>70</td> <td>46,581</td> <td>0</td> <td>4,168</td> <td>425.00</td> </tr> <tr> <td>2020</td> <td>2020-660028623</td> <td>MYERS, BRENDA SUE DARLENE</td> <td>70</td> <td>39,766</td> <td>0</td> <td>3,969</td> <td>421.00</td> </tr> <tr> <td>2019</td> <td>2019-660028623</td> <td>MYERS, BRENDA SUE DARLENE</td> <td>70</td> <td>34,369</td> <td>0</td> <td>3,781</td> <td>402.00</td> </tr> <tr> <td>2018</td> <td>2018-660028623</td> <td>LAWRENCE, BOBBY RAY &amp;</td> <td>70</td> <td>35,932</td> <td>0</td> <td>3,953</td> <td>412.00</td> </tr> <tr> <td>2017</td> <td>2017-660028623</td> <td>LAWRENCE, BOBBY RAY &amp;</td> <td>70</td> <td>35,258</td> <td>0</td> <td>3,879</td> <td>406.00</td> </tr> <tr> <td>2016</td> <td>2016-660028623</td> <td>LAWRENCE, BOBBY RAY &amp;</td> <td>70</td> <td>14,908</td> <td>0</td> <td>1,640</td> <td>178.00</td> </tr> <tr> <td>2015</td> <td>2015-660028623</td> <td>LAWRENCE, BOBBY RAY &amp;</td> <td>70</td> <td>17,725</td> <td>0</td> <td>1,693</td> <td>181.00</td> </tr> <tr> <td>2014</td> <td>2014-660028623</td> <td>LAWHORN, PAM</td> <td>70</td> <td>16,310</td> <td>0</td> <td>1,612</td> <td>170.00</td> </tr> <tr> <td>2013</td> <td>2013-660028623</td> <td>LAWHORN, PAM</td> <td>70</td> <td>16,310</td> <td>0</td> <td>1,535</td> <td>158.00</td> </tr> </tbody> </table>										Tax Year	Statement Number	Billed Owner	Tax Area	Total Value	Exemptions	Taxable Value	Billed Tax	2025	2025-660028623	HOUSING AUTHORITY OF	70	61,423	0		.00	2024	2024-660028623	HOUSING AUTHORITY OF	70	60,570	0	804	84.00	2023	2023-660028623	MYERS, BRENDA SUE DARLENE	70	52,357	0	4,595	479.00	2022	2022-660028623	MYERS, BRENDA SUE DARLENE	70	47,642	0	4,376	457.00	2021	2021-660028623	MYERS, BRENDA SUE DARLENE	70	46,581	0	4,168	425.00	2020	2020-660028623	MYERS, BRENDA SUE DARLENE	70	39,766	0	3,969	421.00	2019	2019-660028623	MYERS, BRENDA SUE DARLENE	70	34,369	0	3,781	402.00	2018	2018-660028623	LAWRENCE, BOBBY RAY &	70	35,932	0	3,953	412.00	2017	2017-660028623	LAWRENCE, BOBBY RAY &	70	35,258	0	3,879	406.00	2016	2016-660028623	LAWRENCE, BOBBY RAY &	70	14,908	0	1,640	178.00	2015	2015-660028623	LAWRENCE, BOBBY RAY &	70	17,725	0	1,693	181.00	2014	2014-660028623	LAWHORN, PAM	70	16,310	0	1,612	170.00	2013	2013-660028623	LAWHORN, PAM	70	16,310	0	1,535	158.00
Tax Year	Statement Number	Billed Owner	Tax Area	Total Value	Exemptions	Taxable Value	Billed Tax																																																																																																																		
2025	2025-660028623	HOUSING AUTHORITY OF	70	61,423	0		.00																																																																																																																		
2024	2024-660028623	HOUSING AUTHORITY OF	70	60,570	0	804	84.00																																																																																																																		
2023	2023-660028623	MYERS, BRENDA SUE DARLENE	70	52,357	0	4,595	479.00																																																																																																																		
2022	2022-660028623	MYERS, BRENDA SUE DARLENE	70	47,642	0	4,376	457.00																																																																																																																		
2021	2021-660028623	MYERS, BRENDA SUE DARLENE	70	46,581	0	4,168	425.00																																																																																																																		
2020	2020-660028623	MYERS, BRENDA SUE DARLENE	70	39,766	0	3,969	421.00																																																																																																																		
2019	2019-660028623	MYERS, BRENDA SUE DARLENE	70	34,369	0	3,781	402.00																																																																																																																		
2018	2018-660028623	LAWRENCE, BOBBY RAY &	70	35,932	0	3,953	412.00																																																																																																																		
2017	2017-660028623	LAWRENCE, BOBBY RAY &	70	35,258	0	3,879	406.00																																																																																																																		
2016	2016-660028623	LAWRENCE, BOBBY RAY &	70	14,908	0	1,640	178.00																																																																																																																		
2015	2015-660028623	LAWRENCE, BOBBY RAY &	70	17,725	0	1,693	181.00																																																																																																																		
2014	2014-660028623	LAWHORN, PAM	70	16,310	0	1,612	170.00																																																																																																																		
2013	2013-660028623	LAWHORN, PAM	70	16,310	0	1,535	158.00																																																																																																																		



# Rogers

## Assessment Property Record Card for Tax Year 2026

Data provided by LISA DELOZIER County Assessor

Date 04/17/2026  
Time 12:46:53  
Page 2

Lot Data		Square-Foot - NBHD 4070 #1		Primary Image	
Lot Size				<p>660028623_001.JPG 8/4/2025</p>	
Lot Count					
Units Buildable	1.63				
Non-Ag Acres	0				
Topography					
Street Access					
Utilities					
Amenities	LAND QUALITY	0	0		
Method	Square-Foot				
Base Lot Value	70,446.00 x .51 = 36,057				
Factor Value					
Adjustments	1.0000				
Lot Value	36,057				
<b>Residential Data</b>					
Type	1 Single Family Residence				
Condition	3 - Average				
Quality	2 - Fair				
Architecture					
Style	100% One Story				
Exterior Wall	100% Veneer, Masonry				
Base/Total Area	1,141 / 1,141				
Style	100% One Story				
HVAC	100% Warmed & Cooled Air				
Roof Cover	1 Composition Shingle				
Area on Slab	1,141				
Fixture/RghIn	/				
Bed/F/H Bath	2 / 1.0 /				
Basement Area					
Garage Type	343 Attached Garage - Finished				
Remodel					
Year/Eff Age	2025 / 1				
<b>Cost Approach</b>		<b>Manual : 01/2025</b>			
Base Cost	101.58	Total Misc Impr	+	5,456	
Roofing Adj	+ 4.14	Garage Cost	+	11,144	
Subfloor Adj	+ 0.00	Total RCN	=	155,083	
Heat/Cool Adj	+ 10.30	Depreciation ( 1%)	-	1,551	
Plumbing Adj	+ 5.35	Lump Sums	+	0	
Basement Adj	+ 0.00	RCNLD	=	153,532	
Adj Base Cost	= 121.37	Lot Value	+	36,057	
Total Area	x 1,141	Indicated Value	=	189,589	
Adjusted Cost	= 138,483	Value Per SqFt		166.16	
<b>GRM Approach</b>					
GRM Code					
Gross Rent		0.00			
Indicated Value					
<b>Multiple Regression</b>					
MRA Code					
Adusted R					
Indicated Value					
<b>Direct Comparables</b>					
Selection Model	1	Res			
Adjustment Model	A2	AO Test			
Comparables					
Indicated Value					
<b>Value Reconciliation</b>					
Selected Approach	Cost Approach				
Improvements	153,532				
Lot Value	36,057				
Indicated Value	189,589	166.16	Per SqFt		
Agland Value					
Site Improvements	22,706				
Total Value	212,295	186.06	Total Value Per SqFt		

<b>Miscellaneous Improvements</b>							
Code	Description	Sketch ID	Size	Year	Units	Unit Cost	Depr Value
PRCH	Porch	173044	39x6		234	20.56	4,811
PATC	Patio - Covered	173045	6x6		36	17.92	645



Sketch Image

660028623

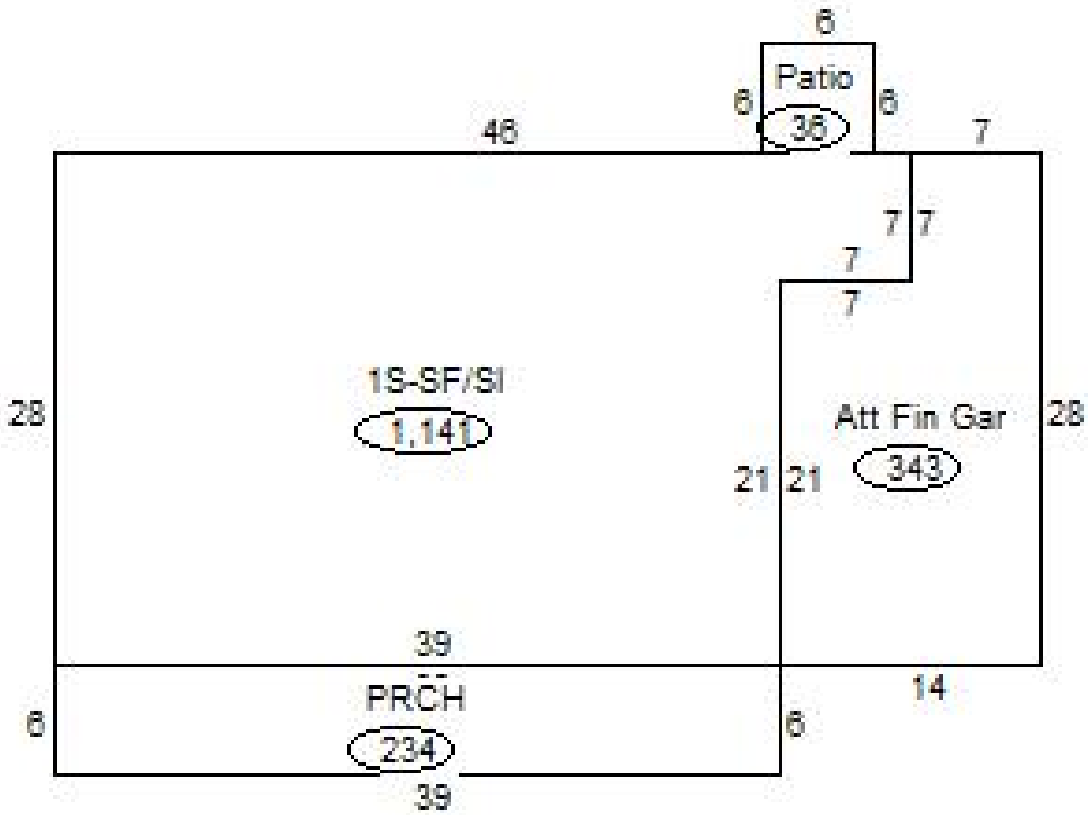

**Sketch Vector Information**

Sequence	Code	Type	Built Over	Scale	Section Label	Base Area	Multiplier	Total Area
1	R	1	Slab	20	1S-SF/SI	1,141	1.000	1,141
2	G	5		20	Att Fin Gar	343	1.000	343
3	M	PRCH		20	PRCH	234	1.000	234
4	M	PATC		20	Patio	36	1.000	36
<b>Total Building Area</b>						1,141		1,141



# Rogers

## Assessment Property Record Card for Tax Year 2026

Data provided by LISA DELOZIER County Assessor

Date 04/17/2026  
 Time 12:46:53  
 Page 4

660028623

### Outbuildings/Site Improvements

Building Image	Code	Description	Dimensions	Floor	Roofing	Total Units	
	SHDS	Shed - Small/ LIVED IN	14x40x8	Plank	Composition Shingle	560	
	Qual 4	Cond 3	Year 2016	Eff Age 8			
	Interior Finish (Residential)		Finished Area	Fixture Count		18,934	
	<b>Valuation Summary</b>		<b>Modifier Total</b>	<b>RCN</b>	<b>Depr (37% Phys/ % Func)</b>	<b>RCNLD</b>	
Base Cost (21.68 x 560)		12,141	18,934	31,075	11,498	19,577	
	WODC	WOOD DECK - COVERED	10x14x8	Plank	Composition Shingle	140	
	Qual 3	Cond 3	Year 2016	Eff Age 8			
	<b>Valuation Summary</b>		<b>Modifier Total</b>	<b>RCN</b>	<b>Depr (44% Phys/ % Func)</b>	<b>RCNLD</b>	
	Base Cost (39.91 x 140)		5,587	5,587	2,458	3,129	