



# Rogers

## Assessment Property Record Card for Tax Year 2026

Data provided by LISA DELOZIER County Assessor

Date 04/18/2026  
Time 07:50:56  
Page 1

Assessment Data					Primary Image																																																																																																																				
<b>Account</b> 660028701 <b>Parcel ID</b> 000000-00-0-20040-001-0006 <b>Cadastral ID</b> 34-20-14-01350 <b>Property Type</b> REAL - Real Property <b>Property Class</b> URP VI Area 3 <b>Tax Area</b> 1 - CATOOSA OT <b>Name ID</b> 320304 LENARD, MATTHEW W & AMBER K  884 N 153RD E AVE TULSA OK 74116-0000  <b>Parcel Location</b> <b>Situs</b> 00884 N 153RD E AVE <b>Subdivision</b> CLAMPITT ACRES II <b>Lot/Block</b> 0006 / 0001 <b>Parcel Size</b> 1 - Lots <b>Sec/Twn/Rng</b> 34 / 20 / 14 / 5 <b>Neighborhood</b> 1045 - R-V03-SW CATOOSA <b>School District</b> S002 - CATOOSA SCHOOLS					<p>660028701_001.JPG 9/29/2025</p>																																																																																																																				
<b>Legal Description</b> Lot/Long: 36.16818280 -95.80700117																																																																																																																									
<b>Building Permits</b> <table border="1"> <thead> <tr> <th>Number</th> <th>Description</th> <th>Opened</th> <th>Closed</th> <th>Amount</th> </tr> </thead> <tbody> <tr> <td colspan="5" style="height: 100px;"> </td> </tr> </tbody> </table>					Number	Description	Opened	Closed	Amount																																																																																																																
Number	Description	Opened	Closed	Amount																																																																																																																					
<b>Exemptions</b> <table border="1"> <thead> <tr> <th>Code</th> <th>Type</th> <th>Active</th> <th>Maximum</th> <th>Exemption</th> </tr> </thead> <tbody> <tr> <td>H</td> <td>Homestead</td> <td>No</td> <td>1,000</td> <td></td> </tr> </tbody> </table>					Code	Type	Active	Maximum	Exemption	H	Homestead	No	1,000		<b>Sale History</b> <table border="1"> <thead> <tr> <th>Bk/Pg</th> <th>Grantor</th> <th>Date</th> <th>Price</th> <th>Code</th> </tr> </thead> <tbody> <tr> <td>2601/388</td> <td>CROW, DAVID R &amp;</td> <td>12/12/2016</td> <td>160,000</td> <td>YES</td> </tr> <tr> <td>2199/672</td> <td>CROW, LARRY D</td> <td>09/29/2011</td> <td>0</td> <td>4</td> </tr> <tr> <td>1752/405</td> <td>ROTH, EFFIE OGLIEE</td> <td>02/10/2006</td> <td>132,500</td> <td>YES</td> </tr> </tbody> </table>					Bk/Pg	Grantor	Date	Price	Code	2601/388	CROW, DAVID R &	12/12/2016	160,000	YES	2199/672	CROW, LARRY D	09/29/2011	0	4	1752/405	ROTH, EFFIE OGLIEE	02/10/2006	132,500	YES																																																																																		
Code	Type	Active	Maximum	Exemption																																																																																																																					
H	Homestead	No	1,000																																																																																																																						
Bk/Pg	Grantor	Date	Price	Code																																																																																																																					
2601/388	CROW, DAVID R &	12/12/2016	160,000	YES																																																																																																																					
2199/672	CROW, LARRY D	09/29/2011	0	4																																																																																																																					
1752/405	ROTH, EFFIE OGLIEE	02/10/2006	132,500	YES																																																																																																																					
<b>Parcel Valuation</b> <table border="1"> <thead> <tr> <th>Source</th> <th>REAL</th> <th>Fair Cash</th> <th>Capped</th> <th>Asmnt Level</th> <th>Assessed</th> <th>Levy Rate</th> <th>106.660</th> <th>Current Tax</th> </tr> </thead> <tbody> <tr> <td>Remove Cap</td> <td>2017</td> <td>Land Value 82,698</td> <td>47,662</td> <td>11%</td> <td>5,243</td> <td>Assessed</td> <td>22,409</td> <td>2,390.14</td> </tr> <tr> <td>Year Frozen</td> <td>0</td> <td>Improvements 156,052</td> <td>156,052</td> <td></td> <td>17,166</td> <td>Penalty</td> <td>0</td> <td></td> </tr> <tr> <td>Uncapped Value</td> <td>0</td> <td>Mobile Home 0</td> <td>0</td> <td></td> <td>0</td> <td>Exemption</td> <td>0</td> <td>0.00</td> </tr> <tr> <td>TIF Project ID</td> <td>0</td> <td>Total Value 238,750</td> <td>203,714</td> <td></td> <td>22,409</td> <td>Total Taxable</td> <td>22,409</td> <td>2,390.00</td> </tr> </tbody> </table>										Source	REAL	Fair Cash	Capped	Asmnt Level	Assessed	Levy Rate	106.660	Current Tax	Remove Cap	2017	Land Value 82,698	47,662	11%	5,243	Assessed	22,409	2,390.14	Year Frozen	0	Improvements 156,052	156,052		17,166	Penalty	0		Uncapped Value	0	Mobile Home 0	0		0	Exemption	0	0.00	TIF Project ID	0	Total Value 238,750	203,714		22,409	Total Taxable	22,409	2,390.00																																																																			
Source	REAL	Fair Cash	Capped	Asmnt Level	Assessed	Levy Rate	106.660	Current Tax																																																																																																																	
Remove Cap	2017	Land Value 82,698	47,662	11%	5,243	Assessed	22,409	2,390.14																																																																																																																	
Year Frozen	0	Improvements 156,052	156,052		17,166	Penalty	0																																																																																																																		
Uncapped Value	0	Mobile Home 0	0		0	Exemption	0	0.00																																																																																																																	
TIF Project ID	0	Total Value 238,750	203,714		22,409	Total Taxable	22,409	2,390.00																																																																																																																	
<b>Assessment History</b> <table border="1"> <thead> <tr> <th>Tax Year</th> <th>Statement Number</th> <th>Billed Owner</th> <th>Tax Area</th> <th>Total Value</th> <th>Exemptions</th> <th>Taxable Value</th> <th>Billed Tax</th> </tr> </thead> <tbody> <tr><td>2025</td><td>2025-660028701</td><td>LENARD, MATTHEW W &amp; AMBER K</td><td>1</td><td>233,785</td><td>0</td><td>21,342</td><td>2,276.00</td></tr> <tr><td>2024</td><td>2024-660028701</td><td>LENARD, MATTHEW W &amp; AMBER K</td><td>1</td><td>266,989</td><td>0</td><td>20,325</td><td>2,144.00</td></tr> <tr><td>2023</td><td>2023-660028701</td><td>LENARD, MATTHEW W &amp; AMBER K</td><td>1</td><td>195,394</td><td>0</td><td>19,357</td><td>1,987.00</td></tr> <tr><td>2022</td><td>2022-660028701</td><td>LENARD, MATTHEW W &amp; AMBER K</td><td>1</td><td>167,599</td><td>0</td><td>18,436</td><td>1,851.00</td></tr> <tr><td>2021</td><td>2021-660028701</td><td>LENARD, MATTHEW W &amp; AMBER K</td><td>1</td><td>163,853</td><td>0</td><td>18,024</td><td>1,586.00</td></tr> <tr><td>2020</td><td>2020-660028701</td><td>LENARD, MATTHEW W &amp; AMBER K</td><td>1</td><td>161,059</td><td>0</td><td>17,716</td><td>1,569.00</td></tr> <tr><td>2019</td><td>2019-660028701</td><td>LENARD, MATTHEW W &amp; AMBER K</td><td>1</td><td>154,255</td><td>0</td><td>16,968</td><td>1,524.00</td></tr> <tr><td>2018</td><td>2018-660028701</td><td>LENARD, MATTHEW W &amp; AMBER K</td><td>1</td><td>160,764</td><td>0</td><td>17,684</td><td>1,578.00</td></tr> <tr><td>2017</td><td>2017-660028701</td><td>LENARD, MATTHEW W &amp; AMBER K</td><td>1</td><td>159,386</td><td>0</td><td>17,532</td><td>1,583.00</td></tr> <tr><td>2016</td><td>2016-660028701</td><td>CROW, DAVID R &amp;</td><td>1</td><td>135,835</td><td>1000</td><td>13,942</td><td>1,240.00</td></tr> <tr><td>2015</td><td>2015-660028701</td><td>CROW, DAVID R &amp;</td><td>1</td><td>132,827</td><td>1000</td><td>13,611</td><td>1,217.00</td></tr> <tr><td>2014</td><td>2014-660028701</td><td>CROW, DAVID R &amp;</td><td>1</td><td>134,015</td><td>1000</td><td>13,235</td><td>1,197.00</td></tr> <tr><td>2013</td><td>2013-660028701</td><td>CROW, DAVID R &amp;</td><td>1</td><td>127,576</td><td>1000</td><td>12,820</td><td>1,148.00</td></tr> </tbody> </table>										Tax Year	Statement Number	Billed Owner	Tax Area	Total Value	Exemptions	Taxable Value	Billed Tax	2025	2025-660028701	LENARD, MATTHEW W & AMBER K	1	233,785	0	21,342	2,276.00	2024	2024-660028701	LENARD, MATTHEW W & AMBER K	1	266,989	0	20,325	2,144.00	2023	2023-660028701	LENARD, MATTHEW W & AMBER K	1	195,394	0	19,357	1,987.00	2022	2022-660028701	LENARD, MATTHEW W & AMBER K	1	167,599	0	18,436	1,851.00	2021	2021-660028701	LENARD, MATTHEW W & AMBER K	1	163,853	0	18,024	1,586.00	2020	2020-660028701	LENARD, MATTHEW W & AMBER K	1	161,059	0	17,716	1,569.00	2019	2019-660028701	LENARD, MATTHEW W & AMBER K	1	154,255	0	16,968	1,524.00	2018	2018-660028701	LENARD, MATTHEW W & AMBER K	1	160,764	0	17,684	1,578.00	2017	2017-660028701	LENARD, MATTHEW W & AMBER K	1	159,386	0	17,532	1,583.00	2016	2016-660028701	CROW, DAVID R &	1	135,835	1000	13,942	1,240.00	2015	2015-660028701	CROW, DAVID R &	1	132,827	1000	13,611	1,217.00	2014	2014-660028701	CROW, DAVID R &	1	134,015	1000	13,235	1,197.00	2013	2013-660028701	CROW, DAVID R &	1	127,576	1000	12,820	1,148.00
Tax Year	Statement Number	Billed Owner	Tax Area	Total Value	Exemptions	Taxable Value	Billed Tax																																																																																																																		
2025	2025-660028701	LENARD, MATTHEW W & AMBER K	1	233,785	0	21,342	2,276.00																																																																																																																		
2024	2024-660028701	LENARD, MATTHEW W & AMBER K	1	266,989	0	20,325	2,144.00																																																																																																																		
2023	2023-660028701	LENARD, MATTHEW W & AMBER K	1	195,394	0	19,357	1,987.00																																																																																																																		
2022	2022-660028701	LENARD, MATTHEW W & AMBER K	1	167,599	0	18,436	1,851.00																																																																																																																		
2021	2021-660028701	LENARD, MATTHEW W & AMBER K	1	163,853	0	18,024	1,586.00																																																																																																																		
2020	2020-660028701	LENARD, MATTHEW W & AMBER K	1	161,059	0	17,716	1,569.00																																																																																																																		
2019	2019-660028701	LENARD, MATTHEW W & AMBER K	1	154,255	0	16,968	1,524.00																																																																																																																		
2018	2018-660028701	LENARD, MATTHEW W & AMBER K	1	160,764	0	17,684	1,578.00																																																																																																																		
2017	2017-660028701	LENARD, MATTHEW W & AMBER K	1	159,386	0	17,532	1,583.00																																																																																																																		
2016	2016-660028701	CROW, DAVID R &	1	135,835	1000	13,942	1,240.00																																																																																																																		
2015	2015-660028701	CROW, DAVID R &	1	132,827	1000	13,611	1,217.00																																																																																																																		
2014	2014-660028701	CROW, DAVID R &	1	134,015	1000	13,235	1,197.00																																																																																																																		
2013	2013-660028701	CROW, DAVID R &	1	127,576	1000	12,820	1,148.00																																																																																																																		



# Rogers

## Assessment Property Record Card for Tax Year 2026

Data provided by LISA DELOZIER County Assessor

Date 04/18/2026  
 Time 07:50:56  
 Page 2

Lot Data	Square-Foot - NBHD 1045 #1	Primary Image
<b>Lot Size</b> <b>Lot Count</b> <b>Units Buildable</b> 1 <b>Non-Ag Acres</b> 1.0092 <b>Topography</b> <b>Street Access</b> <b>Utilities</b> <b>Amenities</b> LAND QUALITY 0 0 <b>Method</b> Square-Foot <b>Base Lot Value</b> 43,961.00 x 1.88 = 82,698 <b>Factor Value</b> <b>Adjustments</b> 1.0000 <b>Lot Value</b> 82,698		

Residential Data	
<b>Type</b>	1 Single Family Residence
<b>Condition</b>	3 - Average
<b>Quality</b>	2.5 - Fair
<b>Architecture</b>	TRAD TRADITIONAL
<b>Style</b>	100% One Story
<b>Exterior Wall</b>	90% Veneer, Masonry 10% Frame, Siding, Wood
<b>Base/Total Area</b>	1,704 / 1,704
<b>Style</b>	100% One Story
<b>HVAC</b>	100% Warmed & Cooled Air
<b>Roof Cover</b>	1 Composition Shingle
<b>Area on Slab</b>	1,704
<b>Fixture/RghIn</b>	11 /
<b>Bed/F/H Bath</b>	3 / 2.0 /
<b>Basement Area</b>	
<b>Garage Type</b>	483 Attached Garage - Finished 2 Stalls
<b>Remodel</b>	
<b>Year/Eff Age</b>	1989 / 28



GRM Approach	
<b>GRM Code</b>	
<b>Gross Rent</b>	0.00
<b>Indicated Value</b>	

Multiple Regression			
<b>MRA Code</b>	1	Test	
<b>Adjusted R</b>	0.8445		
<b>Indicated Value</b>	185,477	108.85	Per SqFt

Direct Comparables			
<b>Selection Model</b>	A	Adam Test	
<b>Adjustment Model</b>	1	2022 Residential	
<b>Comparables</b>	4		
<b>Indicated Value</b>	218,080		Per SqFt

Cost Approach				Manual : 01/2025			
<b>Base Cost</b>	103.34	<b>Total Misc Impr</b>	+	16,395			
<b>Roofing Adj</b>	+ 4.41	<b>Garage Cost</b>	+	16,731			
<b>Subfloor Adj</b>	+ -1.15	<b>Total RCN</b>	=	248,409			
<b>Heat/Cool Adj</b>	+ 11.47	<b>Depreciation ( 38%)</b>	-	94,395			
<b>Plumbing Adj</b>	+ 8.27	<b>Lump Sums</b>	+	0			
<b>Basement Adj</b>	+ 0.00	<b>RCNLD</b>	=	154,014			
<b>Adj Base Cost</b>	= 126.34	<b>Lot Value</b>	+	82,698			
<b>Total Area</b>	x 1,704	<b>Indicated Value</b>	=	236,712			
<b>Adjusted Cost</b>	= 215,283	<b>Value Per SqFt</b>		138.92			

Value Reconciliation			
<b>Selected Approach</b>	Cost Approach		
<b>Improvements</b>	154,014		
<b>Lot Value</b>	82,698		
<b>Indicated Value</b>	236,712	138.92	Per SqFt
<b>Agland Value</b>			
<b>Site Improvements</b>	2,038		
<b>Total Value</b>	238,750	140.11	Total Value Per SqFt

Miscellaneous Improvements							
Code	Description	Sketch ID	Size	Year	Units	Unit Cost	Depr Value
FPR1	FIREPLACE - RESIDENTIAL 1 STORY	0		1	1	5,095.98	5,096
PRCH	SLAB PORCH - COVERED	68907	183		183	23.63	4,324
PRCH	SLAB PORCH - COVERED	68908	300		300	23.25	6,975



# Rogers

## Assessment Property Record Card for Tax Year 2026

Data provided by LISA DELOZIER County Assessor

Date 04/18/2026

Time 07:50:56

Page 3

Sketch Image

660028701

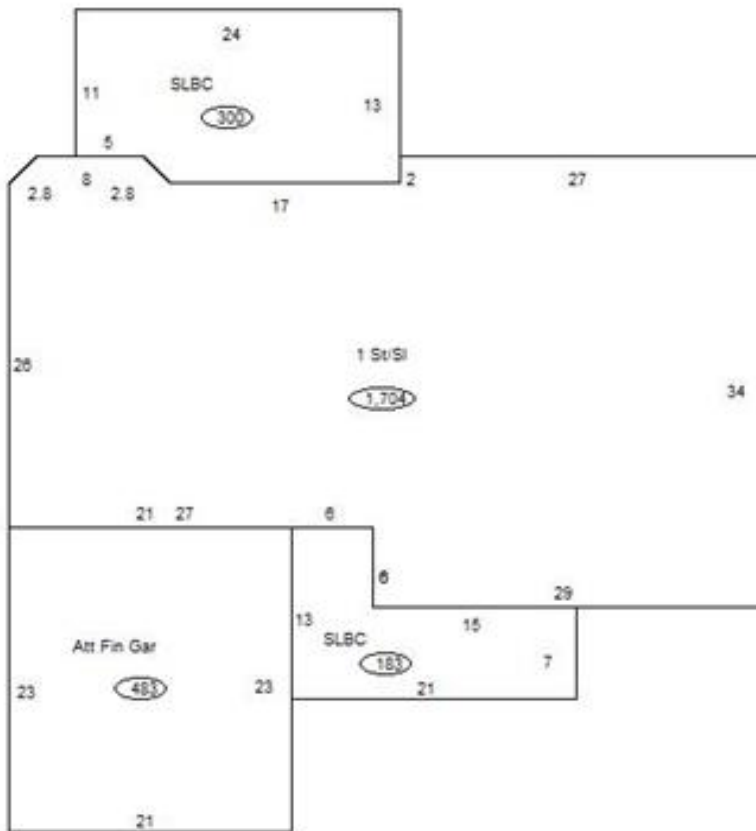

### Sketch Vector Information

Sequence	Code	Type	Built Over	Scale	Section Label	Base Area	Multiplier	Total Area
1	R	1	Slab	13	1 St/SI	1,704	1.000	1,704
2	G	5		13	Att Fin Gar	483	1.000	483
3	M	PRCH		13	SLBC	183	1.000	183
4	M	PRCH		13	SLBC	300	1.000	300
<b>Total Building Area</b>						1,704		1,704



# Rogers



## Assessment Property Record Card for Tax Year 2026

Data provided by LISA DELOZIER County Assessor

Date 04/18/2026  
Time 07:50:56  
Page 4

660028701

### Outbuildings/Site Improvements

Building Image	Code	Description	Dimensions	Floor	Roofing	Total Units
	PCPT	Carport - Portable	18x20x8	Base	Formed Metal	360
	Qual	3	Cond 3	Year 2010	Eff Age 12	
	<b>Valuation Summary</b>		<b>Modifier Total</b>	<b>RCN</b>	<b>Depr (100% Phys/ % Func)</b>	<b>RCNLD</b>
	Base Cost (4.67 x 360)		1,681		1,681	1,681
	SHDS	Shed - Small	12x16x8	Plank	Formed Metal	192
	Qual	2	Cond 3	Year 2010	Eff Age 12	
	<b>Valuation Summary</b>		<b>Modifier Total</b>	<b>RCN</b>	<b>Depr (46% Phys/ % Func)</b>	<b>RCNLD</b>
	Base Cost (19.66 x 192)		3,775		3,775	1,737 2,038