



# Rogers

## Assessment Property Record Card for Tax Year 2026

Data provided by LISA DELOZIER County Assessor

Date 04/18/2026  
Time 08:00:11  
Page 1

Assessment Data					Primary Image																																																																																																																				
<b>Account</b> 660028761 <b>Parcel ID</b> 000000-00-0-00609-003-0021 <b>Cadastral ID</b> 34-20-14-01960 <b>Property Type</b> REAL - Real Property <b>Property Class</b> URP VI Area 3 <b>Tax Area</b> 1 - CATOOSA OT <b>Name ID</b> 306016 MERCIER, LISA ANNE  15007 E LATIMER ST TULSA OK 74116-0000  <b>Parcel Location</b> <b>Situs</b> 15007 E LATIMER ST <b>Subdivision</b> PONDEROSA ESTATES <b>Lot/Block</b> 0021 / 0003 Parcel Size 1 - Lots <b>Sec/Twn/Rng</b> 34 / 20 / 14 / 5 <b>Neighborhood</b> 1045 - R-V03-SW CATOOSA <b>School District</b> S002 - CATOOSA SCHOOLS					<p>660028761_001.JPG 9/29/2025</p>																																																																																																																				
<b>Legal Description</b> Lot/Long: 36.17118860 -95.80897293																																																																																																																									
<b>Building Permits</b> <table border="1"> <thead> <tr> <th>Number</th> <th>Description</th> <th>Opened</th> <th>Closed</th> <th>Amount</th> </tr> </thead> <tbody> <tr> <td colspan="5"> </td> </tr> </tbody> </table>					Number	Description	Opened	Closed	Amount																																																																																																																
Number	Description	Opened	Closed	Amount																																																																																																																					
<b>Exemptions</b> <table border="1"> <thead> <tr> <th>Code</th> <th>Type</th> <th>Active</th> <th>Maximum</th> <th>Exemption</th> </tr> </thead> <tbody> <tr> <td>H</td> <td>Homestead</td> <td>Yes</td> <td>1,000</td> <td>1,000</td> </tr> </tbody> </table>					Code	Type	Active	Maximum	Exemption	H	Homestead	Yes	1,000	1,000	<b>Sale History</b> <table border="1"> <thead> <tr> <th>Bk/Pg</th> <th>Grantor</th> <th>Date</th> <th>Price</th> <th>Code</th> </tr> </thead> <tbody> <tr> <td>2212/372</td> <td>OLIVAREZ, SALVADOR JR &amp;</td> <td>12/08/2011</td> <td>0</td> <td>4</td> </tr> <tr> <td>941/807</td> <td>STRUM, ROCKY J</td> <td>12/16/1994</td> <td>59,000</td> <td>Yes</td> </tr> </tbody> </table>					Bk/Pg	Grantor	Date	Price	Code	2212/372	OLIVAREZ, SALVADOR JR &	12/08/2011	0	4	941/807	STRUM, ROCKY J	12/16/1994	59,000	Yes																																																																																							
Code	Type	Active	Maximum	Exemption																																																																																																																					
H	Homestead	Yes	1,000	1,000																																																																																																																					
Bk/Pg	Grantor	Date	Price	Code																																																																																																																					
2212/372	OLIVAREZ, SALVADOR JR &	12/08/2011	0	4																																																																																																																					
941/807	STRUM, ROCKY J	12/16/1994	59,000	Yes																																																																																																																					
<b>Parcel Valuation</b> <table border="1"> <thead> <tr> <th>Source</th> <th>REAL</th> <th>Fair Cash</th> <th>Capped</th> <th>Asmnt Level</th> <th>Assessed</th> <th>Levy Rate</th> <th>106.660</th> <th>Current Tax</th> </tr> </thead> <tbody> <tr> <td>Remove Cap</td> <td>0</td> <td>Land Value 54,162</td> <td>26,487</td> <td>11%</td> <td>2,914</td> <td>Assessed</td> <td>13,252</td> <td>1,413.46</td> </tr> <tr> <td>Year Frozen</td> <td>0</td> <td>Improvements 114,374</td> <td>93,983</td> <td></td> <td>10,338</td> <td>Penalty</td> <td>0</td> <td></td> </tr> <tr> <td>Uncapped Value</td> <td>0</td> <td>Mobile Home 0</td> <td>0</td> <td></td> <td>0</td> <td>Exemption</td> <td>1,000</td> <td>-106.00</td> </tr> <tr> <td>TIF Project ID</td> <td>0</td> <td>Total Value 168,536</td> <td>120,470</td> <td></td> <td>13,252</td> <td>Total Taxable</td> <td>12,252</td> <td>1,307.00</td> </tr> </tbody> </table>										Source	REAL	Fair Cash	Capped	Asmnt Level	Assessed	Levy Rate	106.660	Current Tax	Remove Cap	0	Land Value 54,162	26,487	11%	2,914	Assessed	13,252	1,413.46	Year Frozen	0	Improvements 114,374	93,983		10,338	Penalty	0		Uncapped Value	0	Mobile Home 0	0		0	Exemption	1,000	-106.00	TIF Project ID	0	Total Value 168,536	120,470		13,252	Total Taxable	12,252	1,307.00																																																																			
Source	REAL	Fair Cash	Capped	Asmnt Level	Assessed	Levy Rate	106.660	Current Tax																																																																																																																	
Remove Cap	0	Land Value 54,162	26,487	11%	2,914	Assessed	13,252	1,413.46																																																																																																																	
Year Frozen	0	Improvements 114,374	93,983		10,338	Penalty	0																																																																																																																		
Uncapped Value	0	Mobile Home 0	0		0	Exemption	1,000	-106.00																																																																																																																	
TIF Project ID	0	Total Value 168,536	120,470		13,252	Total Taxable	12,252	1,307.00																																																																																																																	
<b>Assessment History</b> <table border="1"> <thead> <tr> <th>Tax Year</th> <th>Statement Number</th> <th>Billed Owner</th> <th>Tax Area</th> <th>Total Value</th> <th>Exemptions</th> <th>Taxable Value</th> <th>Billed Tax</th> </tr> </thead> <tbody> <tr><td>2025</td><td>2025-660028761</td><td>MERCIER, LISA ANNE</td><td>1</td><td>154,069</td><td>0</td><td>12,866</td><td>1,372.00</td></tr> <tr><td>2024</td><td>2024-660028761</td><td>MERCIER, LISA ANNE</td><td>1</td><td>160,709</td><td>0</td><td>12,253</td><td>1,293.00</td></tr> <tr><td>2023</td><td>2023-660028761</td><td>MERCIER, LISA ANNE</td><td>1</td><td>113,641</td><td>0</td><td>11,670</td><td>1,198.00</td></tr> <tr><td>2022</td><td>2022-660028761</td><td>MERCIER, LISA ANNE</td><td>1</td><td>111,901</td><td>0</td><td>11,114</td><td>1,116.00</td></tr> <tr><td>2021</td><td>2021-660028761</td><td>MERCIER, LISA ANNE</td><td>1</td><td>114,198</td><td>0</td><td>10,585</td><td>931.00</td></tr> <tr><td>2020</td><td>2020-660028761</td><td>MERCIER, LISA ANNE</td><td>1</td><td>104,520</td><td>0</td><td>10,081</td><td>893.00</td></tr> <tr><td>2019</td><td>2019-660028761</td><td>MERCIER, LISA ANNE</td><td>1</td><td>101,999</td><td>0</td><td>9,601</td><td>862.00</td></tr> <tr><td>2018</td><td>2018-660028761</td><td>MERCIER, LISA ANNE</td><td>1</td><td>107,958</td><td>0</td><td>9,143</td><td>816.00</td></tr> <tr><td>2017</td><td>2017-660028761</td><td>MERCIER, LISA ANNE</td><td>20</td><td>107,061</td><td>0</td><td>8,709</td><td>786.00</td></tr> <tr><td>2016</td><td>2016-660028761</td><td>MERCIER, LISA ANNE</td><td>20</td><td>104,358</td><td>0</td><td>8,294</td><td>738.00</td></tr> <tr><td>2015</td><td>2015-660028761</td><td>MERCIER, LISA ANNE</td><td>20</td><td>103,539</td><td>0</td><td>7,899</td><td>706.00</td></tr> <tr><td>2014</td><td>2014-660028761</td><td>MERCIER, LISA ANNE</td><td>20</td><td>99,366</td><td>0</td><td>7,523</td><td>681.00</td></tr> <tr><td>2013</td><td>2013-660028761</td><td>MERCIER, LISA ANNE</td><td>20</td><td>94,392</td><td>0</td><td>7,164</td><td>641.00</td></tr> </tbody> </table>										Tax Year	Statement Number	Billed Owner	Tax Area	Total Value	Exemptions	Taxable Value	Billed Tax	2025	2025-660028761	MERCIER, LISA ANNE	1	154,069	0	12,866	1,372.00	2024	2024-660028761	MERCIER, LISA ANNE	1	160,709	0	12,253	1,293.00	2023	2023-660028761	MERCIER, LISA ANNE	1	113,641	0	11,670	1,198.00	2022	2022-660028761	MERCIER, LISA ANNE	1	111,901	0	11,114	1,116.00	2021	2021-660028761	MERCIER, LISA ANNE	1	114,198	0	10,585	931.00	2020	2020-660028761	MERCIER, LISA ANNE	1	104,520	0	10,081	893.00	2019	2019-660028761	MERCIER, LISA ANNE	1	101,999	0	9,601	862.00	2018	2018-660028761	MERCIER, LISA ANNE	1	107,958	0	9,143	816.00	2017	2017-660028761	MERCIER, LISA ANNE	20	107,061	0	8,709	786.00	2016	2016-660028761	MERCIER, LISA ANNE	20	104,358	0	8,294	738.00	2015	2015-660028761	MERCIER, LISA ANNE	20	103,539	0	7,899	706.00	2014	2014-660028761	MERCIER, LISA ANNE	20	99,366	0	7,523	681.00	2013	2013-660028761	MERCIER, LISA ANNE	20	94,392	0	7,164	641.00
Tax Year	Statement Number	Billed Owner	Tax Area	Total Value	Exemptions	Taxable Value	Billed Tax																																																																																																																		
2025	2025-660028761	MERCIER, LISA ANNE	1	154,069	0	12,866	1,372.00																																																																																																																		
2024	2024-660028761	MERCIER, LISA ANNE	1	160,709	0	12,253	1,293.00																																																																																																																		
2023	2023-660028761	MERCIER, LISA ANNE	1	113,641	0	11,670	1,198.00																																																																																																																		
2022	2022-660028761	MERCIER, LISA ANNE	1	111,901	0	11,114	1,116.00																																																																																																																		
2021	2021-660028761	MERCIER, LISA ANNE	1	114,198	0	10,585	931.00																																																																																																																		
2020	2020-660028761	MERCIER, LISA ANNE	1	104,520	0	10,081	893.00																																																																																																																		
2019	2019-660028761	MERCIER, LISA ANNE	1	101,999	0	9,601	862.00																																																																																																																		
2018	2018-660028761	MERCIER, LISA ANNE	1	107,958	0	9,143	816.00																																																																																																																		
2017	2017-660028761	MERCIER, LISA ANNE	20	107,061	0	8,709	786.00																																																																																																																		
2016	2016-660028761	MERCIER, LISA ANNE	20	104,358	0	8,294	738.00																																																																																																																		
2015	2015-660028761	MERCIER, LISA ANNE	20	103,539	0	7,899	706.00																																																																																																																		
2014	2014-660028761	MERCIER, LISA ANNE	20	99,366	0	7,523	681.00																																																																																																																		
2013	2013-660028761	MERCIER, LISA ANNE	20	94,392	0	7,164	641.00																																																																																																																		



# Rogers

## Assessment Property Record Card for Tax Year 2026

Data provided by LISA DELOZIER County Assessor

Date 04/18/2026  
 Time 08:00:11  
 Page 2

Lot Data	Square-Foot - NBHD 1045 #1	Primary Image
<b>Lot Size</b> <b>Lot Count</b> <b>Units Buildable</b> 1 <b>Non-Ag Acres</b> 0.5075 <b>Topography</b> <b>Street Access</b> <b>Utilities</b> <b>Amenities</b> LAND QUALITY 0 0 <b>Method</b> Square-Foot <b>Base Lot Value</b> 22,107.00 x 2.45 = 54,162 <b>Factor Value</b> <b>Adjustments</b> 1.0000 <b>Lot Value</b> 54,162		 <p>660028761_001.JPG 9/29/2025</p>

Residential Data	
<b>Type</b>	1 Single Family Residence
<b>Condition</b>	3 - Average
<b>Quality</b>	3 - Average
<b>Architecture</b>	TRAD TRADITIONAL
<b>Style</b>	100% One Story
<b>Exterior Wall</b>	100% Veneer, Stone
<b>Base/Total Area</b>	1,293 / 1,293
<b>Style</b>	100% One Story
<b>HVAC</b>	100% Warmed & Cooled Air
<b>Roof Cover</b>	1 Composition Shingle
<b>Area on Slab</b>	0
<b>Fixture/RghIn</b>	8 /
<b>Bed/F/H Bath</b>	3 / 2.0 /
<b>Basement Area</b>	
<b>Garage Type</b>	420 Attached Garage - Finished 2 Stalls
<b>Remodel</b>	
<b>Year/Eff Age</b>	1969 / 43

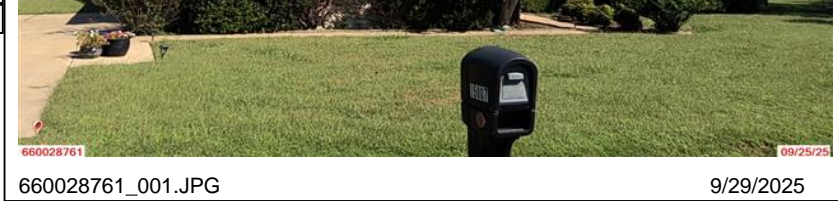

GRM Approach	
<b>GRM Code</b>	
<b>Gross Rent</b>	0.00
<b>Indicated Value</b>	

Multiple Regression			
<b>MRA Code</b>	1	Test	
<b>Adusted R</b>	0.8445		
<b>Indicated Value</b>	149,565	115.67	Per SqFt

Direct Comparables			
<b>Selection Model</b>	A	Adam Test	
<b>Adjustment Model</b>	1	2022 Residential	
<b>Comparables</b>	8		
<b>Indicated Value</b>	151,970		Per SqFt

Cost Approach				Manual : 01/2025			
<b>Base Cost</b>	123.87	<b>Total Misc Impr</b>	+	11,995			
<b>Roofing Adj</b>	+ 5.14	<b>Garage Cost</b>	+	17,606			
<b>Subfloor Adj</b>	+ 0.00	<b>Total RCN</b>	=	224,262			
<b>Heat/Cool Adj</b>	+ 12.64	<b>Depreciation ( 49%)</b>	-	109,888			
<b>Plumbing Adj</b>	+ 8.90	<b>Lump Sums</b>	+	0			
<b>Basement Adj</b>	+ 0.00	<b>RCNLD</b>	=	114,374			
<b>Adj Base Cost</b>	= 150.55	<b>Lot Value</b>	+	54,162			
<b>Total Area</b>	x 1,293	<b>Indicated Value</b>	=	168,536			
<b>Adjusted Cost</b>	= 194,661	<b>Value Per SqFt</b>		130.34			

Value Reconciliation			
<b>Selected Approach</b>	Cost Approach		
<b>Improvements</b>	114,374		
<b>Lot Value</b>	54,162		
<b>Indicated Value</b>	168,536	130.34	Per SqFt
<b>Agland Value</b>			
<b>Site Improvements</b>			
<b>Total Value</b>	168,536	130.34	Total Value Per SqFt

Miscellaneous Improvements								
Code	Description	Sketch ID	Size	Year	Units	Unit Cost	Depr	Value
FPR1	FIREPLACE - RESIDENTIAL 1 STORY	0		1	1	5,615.40		5,615
PRCH	SLAB PORCH - COVERED	69117	13x5		65	26.73		1,737
PRCH	SLAB PORCH - COVERED	69118	22x8		176	26.38		4,643



# Rogers

## Assessment Property Record Card for Tax Year 2026

Data provided by LISA DELOZIER County Assessor

Date 04/18/2026  
 Time 08:00:11  
 Page 3

### Sketch Image

660028761

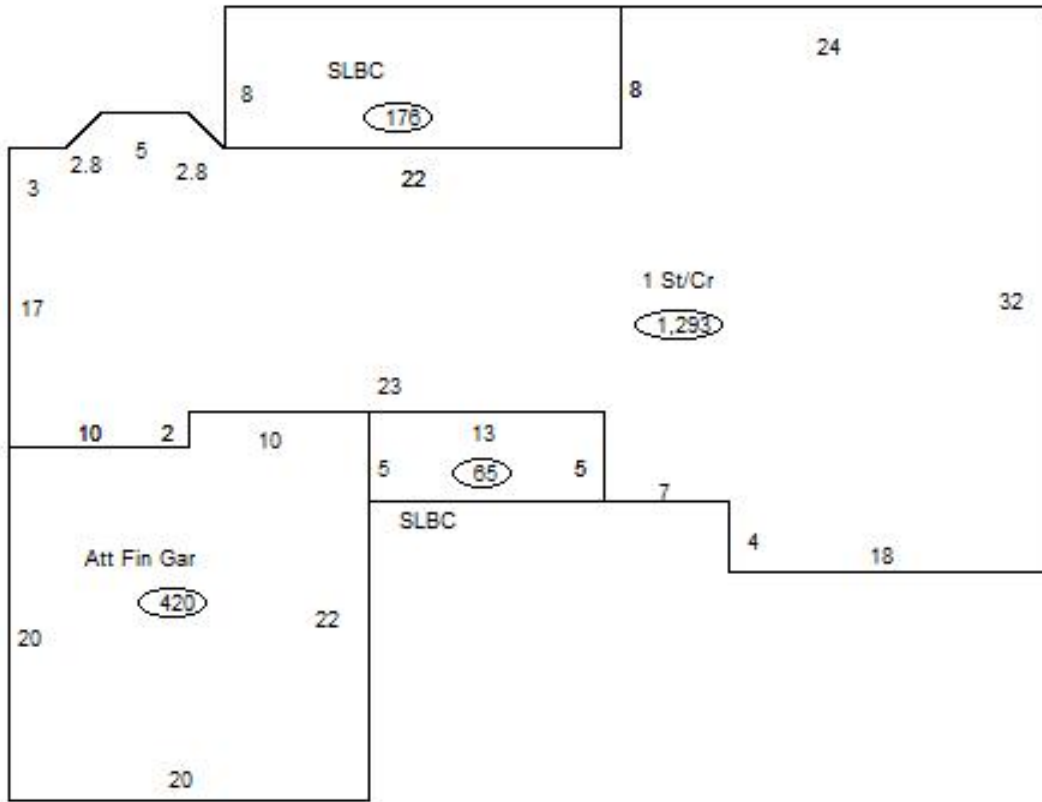

### Sketch Vector Information

Sequence	Code	Type	Built Over	Scale	Section Label	Base Area	Multiplier	Total Area
1	R	1	Crawl	13	1 St/Cr	1,293	1.000	1,293
2	G	5		13	Att Fin Gar	420	1.000	420
3	M	PRCH		13	SLBC	65	1.000	65
4	M	PRCH		13	SLBC	176	1.000	176
<b>Total Building Area</b>						1,293		1,293