



# Rogers

## Assessment Property Record Card for Tax Year 2026

Data provided by LISA DELOZIER County Assessor

Date 04/18/2026  
 Time 06:33:14  
 Page 1

Assessment Data					Primary Image																																																																																																																				
<b>Account</b> 660028997 <b>Parcel ID</b> 000000-00-0-20080-010-0008 <b>Cadastral ID</b> 34-20-14-04360 <b>Property Type</b> REAL - Real Property <b>Property Class</b> URP VI Area 3 <b>Tax Area</b> 1 - CATOOSA OT <b>Name ID</b> 305744 RIGGS, JIM L JR &  JANET 15701 E MARSHALL ST TULSA OK 74116-0000					<p>660028997_001.JPG 10/2/2025</p>																																																																																																																				
<b>Parcel Location</b> <b>Situs</b> 15701 E MARSHALL ST <b>Subdivision</b> HIGHLAND ACRES SECOND ADD AMD <b>Lot/Block</b> 0008 / 0010 <b>Parcel Size</b> 1 - Lots <b>Sec/Twn/Rng</b> 34 / 20 / 14 / 5 <b>Neighborhood</b> 1045 - R-V03-SW CATOOSA <b>School District</b> S002 - CATOOSA SCHOOLS																																																																																																																									
<b>Legal Description</b> Lat/Long: 36.17286289 -95.80171090 LOT 8 BLOCK 10 HIGHLAND AC II AMD					<b>Building Permits</b> <table border="1"> <thead> <tr> <th>Number</th> <th>Description</th> <th>Opened</th> <th>Closed</th> <th>Amount</th> </tr> </thead> <tbody> <tr><td> </td><td> </td><td> </td><td> </td><td> </td></tr> <tr><td> </td><td> </td><td> </td><td> </td><td> </td></tr> <tr><td> </td><td> </td><td> </td><td> </td><td> </td></tr> <tr><td> </td><td> </td><td> </td><td> </td><td> </td></tr> <tr><td> </td><td> </td><td> </td><td> </td><td> </td></tr> </tbody> </table>					Number	Description	Opened	Closed	Amount																																																																																																											
Number	Description	Opened	Closed	Amount																																																																																																																					
<b>Exemptions</b> <table border="1"> <thead> <tr> <th>Code</th> <th>Type</th> <th>Active</th> <th>Maximum</th> <th>Exemption</th> </tr> </thead> <tbody> <tr><td> </td><td> </td><td> </td><td> </td><td> </td></tr> <tr><td> </td><td> </td><td> </td><td> </td><td> </td></tr> <tr><td> </td><td> </td><td> </td><td> </td><td> </td></tr> <tr><td> </td><td> </td><td> </td><td> </td><td> </td></tr> <tr><td> </td><td> </td><td> </td><td> </td><td> </td></tr> </tbody> </table>					Code	Type	Active	Maximum	Exemption																										<b>Sale History</b> <table border="1"> <thead> <tr> <th>Bk/Pg</th> <th>Grantor</th> <th>Date</th> <th>Price</th> <th>Code</th> </tr> </thead> <tbody> <tr><td>2201/835</td><td>DAKE PROPERTIES INC</td><td>09/29/2011</td><td>94,500</td><td>YES</td></tr> <tr><td>2194/175</td><td>UNITED STATE OF AMERICA</td><td>03/24/2011</td><td>54,500</td><td>1</td></tr> <tr><td>2146/107</td><td>EDENS, CRYSTAL</td><td>11/29/2010</td><td>0</td><td>10</td></tr> <tr><td>1274/825</td><td>BASLER, J D &amp; ASSOCIATES-INC</td><td>03/08/2001</td><td>87,000</td><td>YES</td></tr> <tr><td>1232/243</td><td>BASLER, LYDIA S</td><td>06/13/2000</td><td>10,000</td><td>No</td></tr> <tr><td>1212/771</td><td>FODOR, MARTIN A &amp; PAMELA B</td><td>12/22/1999</td><td>10,000</td><td>No</td></tr> </tbody> </table>					Bk/Pg	Grantor	Date	Price	Code	2201/835	DAKE PROPERTIES INC	09/29/2011	94,500	YES	2194/175	UNITED STATE OF AMERICA	03/24/2011	54,500	1	2146/107	EDENS, CRYSTAL	11/29/2010	0	10	1274/825	BASLER, J D & ASSOCIATES-INC	03/08/2001	87,000	YES	1232/243	BASLER, LYDIA S	06/13/2000	10,000	No	1212/771	FODOR, MARTIN A & PAMELA B	12/22/1999	10,000	No																																															
Code	Type	Active	Maximum	Exemption																																																																																																																					
Bk/Pg	Grantor	Date	Price	Code																																																																																																																					
2201/835	DAKE PROPERTIES INC	09/29/2011	94,500	YES																																																																																																																					
2194/175	UNITED STATE OF AMERICA	03/24/2011	54,500	1																																																																																																																					
2146/107	EDENS, CRYSTAL	11/29/2010	0	10																																																																																																																					
1274/825	BASLER, J D & ASSOCIATES-INC	03/08/2001	87,000	YES																																																																																																																					
1232/243	BASLER, LYDIA S	06/13/2000	10,000	No																																																																																																																					
1212/771	FODOR, MARTIN A & PAMELA B	12/22/1999	10,000	No																																																																																																																					
<b>Parcel Valuation</b> <table border="1"> <thead> <tr> <th>Source</th> <th>REAL</th> <th>Fair Cash</th> <th>Capped</th> <th>Asmnt Level</th> <th>Assessed</th> <th>Levy Rate</th> <th>106.660</th> <th>Current Tax</th> </tr> </thead> <tbody> <tr> <td>Remove Cap</td> <td>0</td> <td>Land Value 32,156</td> <td>15,587</td> <td>11%</td> <td>1,715</td> <td>Assessed</td> <td>14,210</td> <td>1,515.64</td> </tr> <tr> <td>Year Frozen</td> <td>0</td> <td>Improvements 119,457</td> <td>113,593</td> <td></td> <td>12,495</td> <td>Penalty</td> <td>0</td> <td></td> </tr> <tr> <td>Uncapped Value</td> <td>0</td> <td>Mobile Home 0</td> <td>0</td> <td></td> <td>0</td> <td>Exemption</td> <td>0</td> <td>0.00</td> </tr> <tr> <td>TIF Project ID</td> <td>0</td> <td>Total Value 151,613</td> <td>129,180</td> <td></td> <td>14,210</td> <td>Total Taxable</td> <td>14,210</td> <td>1,516.00</td> </tr> </tbody> </table>										Source	REAL	Fair Cash	Capped	Asmnt Level	Assessed	Levy Rate	106.660	Current Tax	Remove Cap	0	Land Value 32,156	15,587	11%	1,715	Assessed	14,210	1,515.64	Year Frozen	0	Improvements 119,457	113,593		12,495	Penalty	0		Uncapped Value	0	Mobile Home 0	0		0	Exemption	0	0.00	TIF Project ID	0	Total Value 151,613	129,180		14,210	Total Taxable	14,210	1,516.00																																																																			
Source	REAL	Fair Cash	Capped	Asmnt Level	Assessed	Levy Rate	106.660	Current Tax																																																																																																																	
Remove Cap	0	Land Value 32,156	15,587	11%	1,715	Assessed	14,210	1,515.64																																																																																																																	
Year Frozen	0	Improvements 119,457	113,593		12,495	Penalty	0																																																																																																																		
Uncapped Value	0	Mobile Home 0	0		0	Exemption	0	0.00																																																																																																																	
TIF Project ID	0	Total Value 151,613	129,180		14,210	Total Taxable	14,210	1,516.00																																																																																																																	
<b>Assessment History</b> <table border="1"> <thead> <tr> <th>Tax Year</th> <th>Statement Number</th> <th>Billed Owner</th> <th>Tax Area</th> <th>Total Value</th> <th>Exemptions</th> <th>Taxable Value</th> <th>Billed Tax</th> </tr> </thead> <tbody> <tr><td>2025</td><td>2025-660028997</td><td>RIGGS, JIM L JR &amp;</td><td>1</td><td>147,886</td><td>0</td><td>13,533</td><td>1,443.00</td></tr> <tr><td>2024</td><td>2024-660028997</td><td>RIGGS, JIM L JR &amp;</td><td>1</td><td>156,330</td><td>0</td><td>12,889</td><td>1,360.00</td></tr> <tr><td>2023</td><td>2023-660028997</td><td>RIGGS, JIM L JR &amp;</td><td>1</td><td>124,132</td><td>0</td><td>12,275</td><td>1,260.00</td></tr> <tr><td>2022</td><td>2022-660028997</td><td>RIGGS, JIM L JR &amp;</td><td>1</td><td>109,526</td><td>0</td><td>11,691</td><td>1,174.00</td></tr> <tr><td>2021</td><td>2021-660028997</td><td>RIGGS, JIM L JR &amp;</td><td>1</td><td>101,219</td><td>0</td><td>11,134</td><td>980.00</td></tr> <tr><td>2020</td><td>2020-660028997</td><td>RIGGS, JIM L JR &amp;</td><td>1</td><td>100,496</td><td>0</td><td>10,994</td><td>974.00</td></tr> <tr><td>2019</td><td>2019-660028997</td><td>RIGGS, JIM L JR &amp;</td><td>1</td><td>95,184</td><td>0</td><td>10,470</td><td>940.00</td></tr> <tr><td>2018</td><td>2018-660028997</td><td>RIGGS, JIM L JR &amp;</td><td>1</td><td>98,982</td><td>0</td><td>10,888</td><td>972.00</td></tr> <tr><td>2017</td><td>2017-660028997</td><td>RIGGS, JIM L JR &amp;</td><td>1</td><td>98,092</td><td>0</td><td>10,790</td><td>974.00</td></tr> <tr><td>2016</td><td>2016-660028997</td><td>RIGGS, JIM L JR &amp;</td><td>1</td><td>95,395</td><td>0</td><td>10,493</td><td>933.00</td></tr> <tr><td>2015</td><td>2015-660028997</td><td>RIGGS, JIM L JR &amp;</td><td>1</td><td>93,147</td><td>0</td><td>10,246</td><td>916.00</td></tr> <tr><td>2014</td><td>2014-660028997</td><td>RIGGS, JIM L JR &amp;</td><td>1</td><td>94,899</td><td>0</td><td>10,263</td><td>928.00</td></tr> <tr><td>2013</td><td>2013-660028997</td><td>RIGGS, JIM L JR &amp;</td><td>1</td><td>88,855</td><td>0</td><td>9,774</td><td>875.00</td></tr> </tbody> </table>										Tax Year	Statement Number	Billed Owner	Tax Area	Total Value	Exemptions	Taxable Value	Billed Tax	2025	2025-660028997	RIGGS, JIM L JR &	1	147,886	0	13,533	1,443.00	2024	2024-660028997	RIGGS, JIM L JR &	1	156,330	0	12,889	1,360.00	2023	2023-660028997	RIGGS, JIM L JR &	1	124,132	0	12,275	1,260.00	2022	2022-660028997	RIGGS, JIM L JR &	1	109,526	0	11,691	1,174.00	2021	2021-660028997	RIGGS, JIM L JR &	1	101,219	0	11,134	980.00	2020	2020-660028997	RIGGS, JIM L JR &	1	100,496	0	10,994	974.00	2019	2019-660028997	RIGGS, JIM L JR &	1	95,184	0	10,470	940.00	2018	2018-660028997	RIGGS, JIM L JR &	1	98,982	0	10,888	972.00	2017	2017-660028997	RIGGS, JIM L JR &	1	98,092	0	10,790	974.00	2016	2016-660028997	RIGGS, JIM L JR &	1	95,395	0	10,493	933.00	2015	2015-660028997	RIGGS, JIM L JR &	1	93,147	0	10,246	916.00	2014	2014-660028997	RIGGS, JIM L JR &	1	94,899	0	10,263	928.00	2013	2013-660028997	RIGGS, JIM L JR &	1	88,855	0	9,774	875.00
Tax Year	Statement Number	Billed Owner	Tax Area	Total Value	Exemptions	Taxable Value	Billed Tax																																																																																																																		
2025	2025-660028997	RIGGS, JIM L JR &	1	147,886	0	13,533	1,443.00																																																																																																																		
2024	2024-660028997	RIGGS, JIM L JR &	1	156,330	0	12,889	1,360.00																																																																																																																		
2023	2023-660028997	RIGGS, JIM L JR &	1	124,132	0	12,275	1,260.00																																																																																																																		
2022	2022-660028997	RIGGS, JIM L JR &	1	109,526	0	11,691	1,174.00																																																																																																																		
2021	2021-660028997	RIGGS, JIM L JR &	1	101,219	0	11,134	980.00																																																																																																																		
2020	2020-660028997	RIGGS, JIM L JR &	1	100,496	0	10,994	974.00																																																																																																																		
2019	2019-660028997	RIGGS, JIM L JR &	1	95,184	0	10,470	940.00																																																																																																																		
2018	2018-660028997	RIGGS, JIM L JR &	1	98,982	0	10,888	972.00																																																																																																																		
2017	2017-660028997	RIGGS, JIM L JR &	1	98,092	0	10,790	974.00																																																																																																																		
2016	2016-660028997	RIGGS, JIM L JR &	1	95,395	0	10,493	933.00																																																																																																																		
2015	2015-660028997	RIGGS, JIM L JR &	1	93,147	0	10,246	916.00																																																																																																																		
2014	2014-660028997	RIGGS, JIM L JR &	1	94,899	0	10,263	928.00																																																																																																																		
2013	2013-660028997	RIGGS, JIM L JR &	1	88,855	0	9,774	875.00																																																																																																																		



# Rogers

## Assessment Property Record Card for Tax Year 2026

Data provided by LISA DELOZIER County Assessor

Date 04/18/2026  
Time 06:33:14  
Page 2

Lot Data		Square-Foot - NBHD 1045 #1		Primary Image	
Lot Size					
Lot Count					
Units Buildable	1				
Non-Ag Acres	0.3013				
Topography					
Street Access					
Utilities					
Amenities	LAND QUALITY	0			
		0			
Method	Square-Foot				
Base Lot Value	13,125.00 x 2.45 = 32,156				
Factor Value					
Adjustments	1.0000				
Lot Value	32,156				
<b>Residential Data</b>				660028997_001.JPG 10/2/2025	
Type	1 Single Family Residence			<b>GRM Approach</b>	
Condition	3 - Average			GRM Code	
Quality	2.5 - Fair			Gross Rent 0.00	
Architecture	TRAD TRADITIONAL			Indicated Value	
Style	100% One Story			<b>Multiple Regression</b>	
Exterior Wall	10% Veneer, Masonry 90% Frame, Siding, Vinyl			MRA Code 1 Test	
Base/Total Area	1,100 / 1,100			Adusted R 0.8445	
Style	100% One Story			Indicated Value 155,212 141.10 Per SqFt	
HVAC	100% Warmed & Cooled Air			<b>Direct Comparables</b>	
Roof Cover	1 Composition Shingle			Selection Model A Adam Test	
Area on Slab	1,100			Adjustment Model 1 2022 Residential	
Fixture/RghIn	11 /			Comparables 5	
Bed/F/H Bath	3 / 2.0 /			Indicated Value 161,970 Per SqFt	
Basement Area				<b>Value Reconciliation</b>	
Garage Type	440 Attached Garage - Finished 2 Stalls			Selected Approach Cost Approach	
Remodel				Improvements 119,457	
Year/Eff Age	2000 / 20			Lot Value 32,156	
<b>Cost Approach</b>		<b>Manual : 01/2025</b>		Indicated Value 151,613 137.83 Per SqFt	
Base Cost	101.24	Total Misc Impr	+ 1,774	Agland Value	
Roofing Adj	+ 4.66	Garage Cost	+ 15,646	Site Improvements	
Subfloor Adj	+ -1.21	Total RCN	= 159,276	Total Value 151,613 137.83 Total Value Per SqFt	
Heat/Cool Adj	+ 11.47	Depreciation ( 25%)	- 39,819		
Plumbing Adj	+ 12.80	Lump Sums	+ 0		
Basement Adj	+ 0.00	RCNLD	= 119,457		
Adj Base Cost	= 128.96	Lot Value	+ 32,156		
Total Area	x 1,100	Indicated Value	= 151,613		
Adjusted Cost	= 141,856	Value Per SqFt	137.83		

<b>Miscellaneous Improvements</b>							
Code	Description	Sketch ID	Size	Year	Units	Unit Cost	Depr Value
PATO	SLAB PORCH - OPEN	69401	8x6		48	10.86	521
PRCH	SLAB PORCH - COVERED	69402	13x4		52	24.10	1,253



# Rogers

## Assessment Property Record Card for Tax Year 2026

Data provided by LISA DELOZIER County Assessor

Date 04/18/2026

Time 06:33:14

Page 3

### Sketch Image

660028997

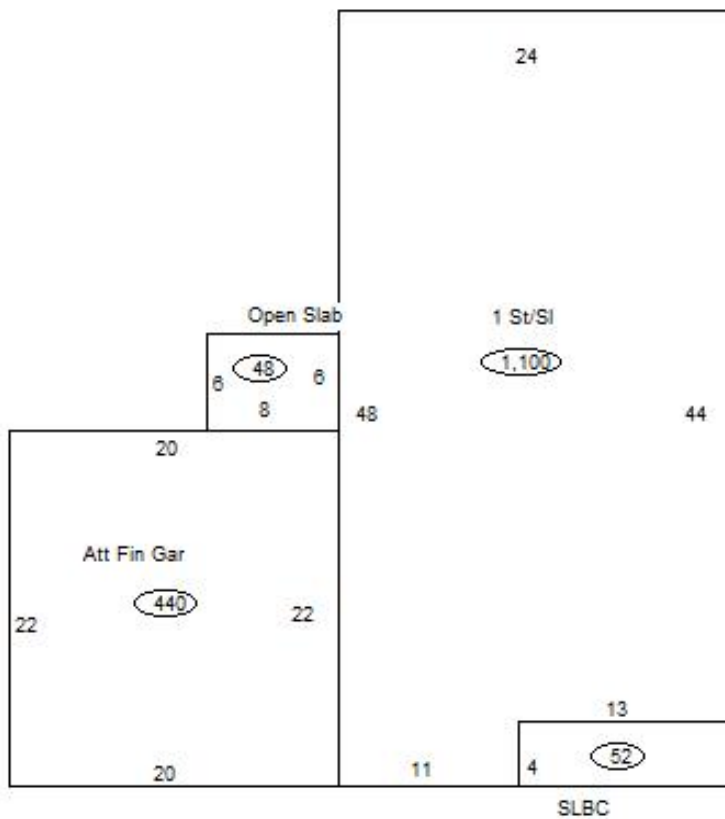

### Sketch Vector Information

Sequence	Code	Type	Built Over	Scale	Section Label	Base Area	Multiplier	Total Area
1	R	1	Slab	13	1 St/SI	1,100	1.000	1,100
2	G	5		13	Att Fin Gar	440	1.000	440
3	M	PATO		13	Open Slab	48	1.000	48
4	M	PRCH		13	SLBC	52	1.000	52
<b>Total Building Area</b>						<b>1,100</b>		<b>1,100</b>