



# Rogers

## Assessment Property Record Card for Tax Year 2026

Data provided by LISA DELOZIER County Assessor

Date 04/16/2026  
 Time 22:49:01  
 Page 1

Assessment Data					Primary Image																																																																																																																				
<b>Account</b> 660029020 <b>Parcel ID</b> 000000-00-0-20080-012-0003 <b>Cadastral ID</b> 34-20-14-04590 <b>Property Type</b> REAL - Real Property <b>Property Class</b> URP VI Area 3 <b>Tax Area</b> 1 - CATOOSA OT <b>Name ID</b> 320254 VERARDO, JOHN R & JO D  16024 E MARSHALL ST TULSA OK 74116-0000  <b>Parcel Location</b> <b>Situs</b> 16024 E MARSHALL ST <b>Subdivision</b> HIGHLAND ACRES SECOND ADD AMD <b>Lot/Block</b> 0003 / 0012 <b>Parcel Size</b> 1 - Lots <b>Sec/Twn/Rng</b> 34 / 20 / 14 / 5 <b>Neighborhood</b> 1045 - R-V03-SW CATOOSA <b>School District</b> S002 - CATOOSA SCHOOLS					<p>660029020_001.JPG 10/2/2025</p>																																																																																																																				
<b>Legal Description</b> Lot/Long: 36.17233985 -95.79833330 LOT 3 BLOCK 12 HIGHLAND AC II AMD																																																																																																																									
<b>Exemptions</b> <table border="1"> <thead> <tr> <th>Code</th> <th>Type</th> <th>Active</th> <th>Maximum</th> <th>Exemption</th> </tr> </thead> <tbody> <tr> <td></td> <td></td> <td></td> <td></td> <td></td> </tr> </tbody> </table>					Code	Type	Active	Maximum	Exemption						<b>Building Permits</b> <table border="1"> <thead> <tr> <th>Number</th> <th>Description</th> <th>Opened</th> <th>Closed</th> <th>Amount</th> </tr> </thead> <tbody> <tr> <td></td> <td></td> <td></td> <td></td> <td></td> </tr> </tbody> </table>					Number	Description	Opened	Closed	Amount																																																																																																	
Code	Type	Active	Maximum	Exemption																																																																																																																					
Number	Description	Opened	Closed	Amount																																																																																																																					
<b>Parcel Valuation</b> <table border="1"> <thead> <tr> <th>Source</th> <th>REAL</th> <th>Fair Cash</th> <th>Capped</th> <th>Asmnt Level</th> <th>Assessed</th> <th>Levy Rate</th> <th>106.660</th> <th>Current Tax</th> </tr> </thead> <tbody> <tr> <td>Remove Cap</td> <td>2017</td> <td>Land Value 28,863</td> <td>26,324</td> <td>11%</td> <td>2,896</td> <td>Assessed 18,290</td> <td></td> <td>1,950.81</td> </tr> <tr> <td>Year Frozen</td> <td>0</td> <td>Improvements 146,105</td> <td>139,943</td> <td></td> <td>15,394</td> <td>Penalty 0</td> <td></td> <td></td> </tr> <tr> <td>Uncapped Value</td> <td>0</td> <td>Mobile Home 0</td> <td>0</td> <td></td> <td>0</td> <td>Exemption 0</td> <td></td> <td>0.00</td> </tr> <tr> <td>TIF Project ID</td> <td>0</td> <td>Total Value 174,968</td> <td>166,267</td> <td></td> <td>18,290</td> <td>Total Taxable 18,290</td> <td></td> <td>1,951.00</td> </tr> </tbody> </table>					Source	REAL	Fair Cash	Capped	Asmnt Level	Assessed	Levy Rate	106.660	Current Tax	Remove Cap	2017	Land Value 28,863	26,324	11%	2,896	Assessed 18,290		1,950.81	Year Frozen	0	Improvements 146,105	139,943		15,394	Penalty 0			Uncapped Value	0	Mobile Home 0	0		0	Exemption 0		0.00	TIF Project ID	0	Total Value 174,968	166,267		18,290	Total Taxable 18,290		1,951.00	<b>Sale History</b> <table border="1"> <thead> <tr> <th>Bk/Pg</th> <th>Grantor</th> <th>Date</th> <th>Price</th> <th>Code</th> </tr> </thead> <tbody> <tr> <td>2599/622</td> <td>VERARDO, JESSE R</td> <td>12/01/2016</td> <td>125,000</td> <td>4</td> </tr> <tr> <td>2456/50</td> <td>VERARDO, JESSE R &amp;</td> <td>02/09/2015</td> <td>0</td> <td>4</td> </tr> <tr> <td>1878/61</td> <td>COLEMAN, KENNETH D &amp; CAROL</td> <td>06/11/2007</td> <td>111,000</td> <td>YES</td> </tr> <tr> <td>1386/14</td> <td>BASLER, J D TRUSTEE</td> <td>06/12/2002</td> <td>103,000</td> <td>YES</td> </tr> <tr> <td>1283/228</td> <td>GANN, MICHAEL DEAN</td> <td>09/21/2000</td> <td>5,000</td> <td>Yes</td> </tr> <tr> <td>1056/378</td> <td>GANN, VIVIAN E</td> <td>03/03/1997</td> <td>0</td> <td>No</td> </tr> </tbody> </table>					Bk/Pg	Grantor	Date	Price	Code	2599/622	VERARDO, JESSE R	12/01/2016	125,000	4	2456/50	VERARDO, JESSE R &	02/09/2015	0	4	1878/61	COLEMAN, KENNETH D & CAROL	06/11/2007	111,000	YES	1386/14	BASLER, J D TRUSTEE	06/12/2002	103,000	YES	1283/228	GANN, MICHAEL DEAN	09/21/2000	5,000	Yes	1056/378	GANN, VIVIAN E	03/03/1997	0	No																																
Source	REAL	Fair Cash	Capped	Asmnt Level	Assessed	Levy Rate	106.660	Current Tax																																																																																																																	
Remove Cap	2017	Land Value 28,863	26,324	11%	2,896	Assessed 18,290		1,950.81																																																																																																																	
Year Frozen	0	Improvements 146,105	139,943		15,394	Penalty 0																																																																																																																			
Uncapped Value	0	Mobile Home 0	0		0	Exemption 0		0.00																																																																																																																	
TIF Project ID	0	Total Value 174,968	166,267		18,290	Total Taxable 18,290		1,951.00																																																																																																																	
Bk/Pg	Grantor	Date	Price	Code																																																																																																																					
2599/622	VERARDO, JESSE R	12/01/2016	125,000	4																																																																																																																					
2456/50	VERARDO, JESSE R &	02/09/2015	0	4																																																																																																																					
1878/61	COLEMAN, KENNETH D & CAROL	06/11/2007	111,000	YES																																																																																																																					
1386/14	BASLER, J D TRUSTEE	06/12/2002	103,000	YES																																																																																																																					
1283/228	GANN, MICHAEL DEAN	09/21/2000	5,000	Yes																																																																																																																					
1056/378	GANN, VIVIAN E	03/03/1997	0	No																																																																																																																					
<b>Assessment History</b> <table border="1"> <thead> <tr> <th>Tax Year</th> <th>Statement Number</th> <th>Billed Owner</th> <th>Tax Area</th> <th>Total Value</th> <th>Exemptions</th> <th>Taxable Value</th> <th>Billed Tax</th> </tr> </thead> <tbody> <tr><td>2025</td><td>2025-660029020</td><td>VERARDO, JOHN R &amp; JO D</td><td>1</td><td>162,143</td><td>0</td><td>17,419</td><td>1,858.00</td></tr> <tr><td>2024</td><td>2024-660029020</td><td>VERARDO, JOHN R &amp; JO D</td><td>1</td><td>170,185</td><td>0</td><td>16,589</td><td>1,750.00</td></tr> <tr><td>2023</td><td>2023-660029020</td><td>VERARDO, JOHN R &amp; JO D</td><td>1</td><td>173,620</td><td>0</td><td>15,799</td><td>1,621.00</td></tr> <tr><td>2022</td><td>2022-660029020</td><td>VERARDO, JOHN R &amp; JO D</td><td>1</td><td>151,208</td><td>0</td><td>15,047</td><td>1,510.00</td></tr> <tr><td>2021</td><td>2021-660029020</td><td>VERARDO, JOHN R &amp; JO D</td><td>1</td><td>130,277</td><td>0</td><td>14,330</td><td>1,261.00</td></tr> <tr><td>2020</td><td>2020-660029020</td><td>VERARDO, JOHN R &amp; JO D</td><td>1</td><td>129,338</td><td>0</td><td>14,185</td><td>1,256.00</td></tr> <tr><td>2019</td><td>2019-660029020</td><td>VERARDO, JOHN R &amp; JO D</td><td>1</td><td>122,810</td><td>0</td><td>13,509</td><td>1,213.00</td></tr> <tr><td>2018</td><td>2018-660029020</td><td>VERARDO, JOHN R &amp; JO D</td><td>1</td><td>126,414</td><td>0</td><td>13,906</td><td>1,241.00</td></tr> <tr><td>2017</td><td>2017-660029020</td><td>VERARDO, JOHN R &amp; JO D</td><td>1</td><td>125,305</td><td>0</td><td>13,784</td><td>1,245.00</td></tr> <tr><td>2016</td><td>2016-660029020</td><td>VERARDO, JESSE R</td><td>1</td><td>106,313</td><td>0</td><td>11,694</td><td>1,040.00</td></tr> <tr><td>2015</td><td>2015-660029020</td><td>VERARDO, JESSE R</td><td>1</td><td>103,690</td><td>0</td><td>11,406</td><td>1,019.00</td></tr> <tr><td>2014</td><td>2014-660029020</td><td>VERARDO, JESSE R &amp;</td><td>1</td><td>105,650</td><td>0</td><td>11,455</td><td>1,036.00</td></tr> <tr><td>2013</td><td>2013-660029020</td><td>VERARDO, JESSE R &amp;</td><td>1</td><td>99,179</td><td>0</td><td>10,910</td><td>977.00</td></tr> </tbody> </table>										Tax Year	Statement Number	Billed Owner	Tax Area	Total Value	Exemptions	Taxable Value	Billed Tax	2025	2025-660029020	VERARDO, JOHN R & JO D	1	162,143	0	17,419	1,858.00	2024	2024-660029020	VERARDO, JOHN R & JO D	1	170,185	0	16,589	1,750.00	2023	2023-660029020	VERARDO, JOHN R & JO D	1	173,620	0	15,799	1,621.00	2022	2022-660029020	VERARDO, JOHN R & JO D	1	151,208	0	15,047	1,510.00	2021	2021-660029020	VERARDO, JOHN R & JO D	1	130,277	0	14,330	1,261.00	2020	2020-660029020	VERARDO, JOHN R & JO D	1	129,338	0	14,185	1,256.00	2019	2019-660029020	VERARDO, JOHN R & JO D	1	122,810	0	13,509	1,213.00	2018	2018-660029020	VERARDO, JOHN R & JO D	1	126,414	0	13,906	1,241.00	2017	2017-660029020	VERARDO, JOHN R & JO D	1	125,305	0	13,784	1,245.00	2016	2016-660029020	VERARDO, JESSE R	1	106,313	0	11,694	1,040.00	2015	2015-660029020	VERARDO, JESSE R	1	103,690	0	11,406	1,019.00	2014	2014-660029020	VERARDO, JESSE R &	1	105,650	0	11,455	1,036.00	2013	2013-660029020	VERARDO, JESSE R &	1	99,179	0	10,910	977.00
Tax Year	Statement Number	Billed Owner	Tax Area	Total Value	Exemptions	Taxable Value	Billed Tax																																																																																																																		
2025	2025-660029020	VERARDO, JOHN R & JO D	1	162,143	0	17,419	1,858.00																																																																																																																		
2024	2024-660029020	VERARDO, JOHN R & JO D	1	170,185	0	16,589	1,750.00																																																																																																																		
2023	2023-660029020	VERARDO, JOHN R & JO D	1	173,620	0	15,799	1,621.00																																																																																																																		
2022	2022-660029020	VERARDO, JOHN R & JO D	1	151,208	0	15,047	1,510.00																																																																																																																		
2021	2021-660029020	VERARDO, JOHN R & JO D	1	130,277	0	14,330	1,261.00																																																																																																																		
2020	2020-660029020	VERARDO, JOHN R & JO D	1	129,338	0	14,185	1,256.00																																																																																																																		
2019	2019-660029020	VERARDO, JOHN R & JO D	1	122,810	0	13,509	1,213.00																																																																																																																		
2018	2018-660029020	VERARDO, JOHN R & JO D	1	126,414	0	13,906	1,241.00																																																																																																																		
2017	2017-660029020	VERARDO, JOHN R & JO D	1	125,305	0	13,784	1,245.00																																																																																																																		
2016	2016-660029020	VERARDO, JESSE R	1	106,313	0	11,694	1,040.00																																																																																																																		
2015	2015-660029020	VERARDO, JESSE R	1	103,690	0	11,406	1,019.00																																																																																																																		
2014	2014-660029020	VERARDO, JESSE R &	1	105,650	0	11,455	1,036.00																																																																																																																		
2013	2013-660029020	VERARDO, JESSE R &	1	99,179	0	10,910	977.00																																																																																																																		



# Rogers

## Assessment Property Record Card for Tax Year 2026

Data provided by LISA DELOZIER County Assessor

Date 04/16/2026  
Time 22:49:01  
Page 2

Lot Data	Square-Foot - NBHD 1045 #1	Primary Image
Lot Size		
Lot Count		
Units Buildable	1	
Non-Ag Acres	0.2705	
Topography		
Street Access		
Utilities		
Amenities	LAND QUALITY	
	0	
	0	
Method	Square-Foot	
Base Lot Value	11,781.00 x 2.45 = 28,863	
Factor Value		
Adjustments	1.0000	
Lot Value	28,863	

Residential Data	
Type	1 Single Family Residence
Condition	3 - Average
Quality	2.5 - Fair
Architecture	TRAD TRADITIONAL
Style	100% One Story
Exterior Wall	15% Veneer, Masonry 85% Frame, Siding, Vinyl
Base/Total Area	1,203 / 1,203
Style	100% One Story
HVAC	100% Warmed & Cooled Air
Roof Cover	1 Composition Shingle
Area on Slab	1,203
Fixture/RghIn	11 /
Bed/F/H Bath	3 / 2.0 /
Basement Area	
Garage Type	400 Attached Garage - Finished 2 Stalls
Remodel	
Year/Eff Age	2002 / 18

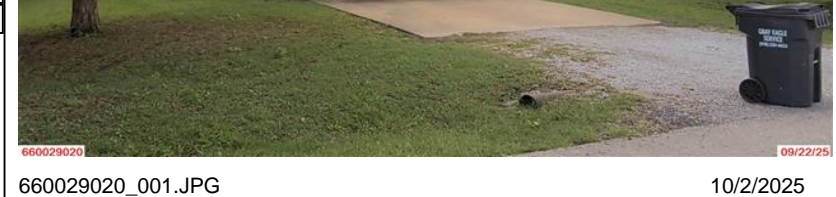

660029020\_001.JPG 10/2/2025

GRM Approach	
GRM Code	
Gross Rent	0.00
Indicated Value	

Multiple Regression			
MRA Code	1	Test	
Adusted R	0.8445		
Indicated Value	166,958	138.78	Per SqFt

Direct Comparables	
Selection Model	A Adam Test
Adjustment Model	1 2022 Residential
Comparables	6
Indicated Value	177,130 Per SqFt

Cost Approach				Manual : 01/2025			
Base Cost	104.05	Total Misc Impr	+ 7,108				
Roofing Adj	+ 4.75	Garage Cost	+ 14,664				
Subfloor Adj	+ -1.21	Total RCN	= 179,076				
Heat/Cool Adj	+ 11.47	Depreciation ( 22%)	- 39,397				
Plumbing Adj	+ 11.70	Lump Sums	+ 0				
Basement Adj	+ 0.00	RCNLD	= 139,679				
Adj Base Cost	= 130.76	Lot Value	+ 28,863				
Total Area	x 1,203	Indicated Value	= 168,542				
Adjusted Cost	= 157,304	Value Per SqFt	140.10				

Value Reconciliation			
Selected Approach	Cost Approach		
Improvements	139,679		
Lot Value	28,863		
Indicated Value	168,542	140.10	Per SqFt
Agland Value			
Site Improvements	6,426		
Total Value	174,968	145.44	Total Value Per SqFt

Miscellaneous Improvements								
Code	Description	Sketch ID	Size	Year	Units	Unit Cost	Depr	Value
PRCH	SLAB PORCH - COVERED	69458	5x5		25	24.19		605
PRCH	SLAB PORCH - COVERED	69459	279		279	23.31		6,503





# Rogers

## Assessment Property Record Card for Tax Year 2026

Data provided by LISA DELOZIER County Assessor

Date 04/16/2026  
Time 22:49:01  
Page 4

660029020

### Outbuildings/Site Improvements

Building Image	Code	Description	Dimensions	Floor	Roofing	Total Units
	UTIL	Utility Building	14x20x8	Concrete	Formed Metal	280
	Qual 2	Cond 3	Year 2010	Eff Age 12		
<b>Valuation Summary</b>		<b>Modifier Total</b>	<b>RCN</b>	<b>Depr (25% Phys/ % Func)</b>		<b>RCNLD</b>
Base Cost (30.60 x 280)		8,568		8,568 2,142		6,426