



# Rogers

## Assessment Property Record Card for Tax Year 2026

Data provided by LISA DELOZIER County Assessor

Date 04/16/2026  
Time 21:09:50  
Page 1

Assessment Data					Primary Image																																																																																																																				
<b>Account</b> 660029313 <b>Parcel ID</b> 000000-00-0-00507-003-0003 <b>Cadastral ID</b> 34-21-14-01630 <b>Property Type</b> REAL - Real Property <b>Property Class</b> RRP VI Area 4 <b>Tax Area</b> 3 - OWASSO RURAL/NO FIRE <b>Name ID</b> 280148 BAKER, BRIAN ERIC &  JESSICA LYNNE 7479 N 147TH E AVE OWASSO OK 74055-0000																																																																																																																									
<b>Parcel Location</b> <b>Situs</b> 07479 N 147TH E AVE <b>Subdivision</b> MEADOWS THE <b>Lot/Block</b> 0003 / 0003 <b>Parcel Size</b> 1 - Lots <b>Sec/Twn/Rng</b> 34 / 21 / 14 / 5 <b>Neighborhood</b> 1212 - R-V04-SW OWASSO <b>School District</b> S021 - OWASSO SCHOOLS																																																																																																																									
<b>Legal Description</b> Lat/Long: 36.26281953 -95.80809836 LOT 3 BLOCK 3 MEADOWS, THE					<b>Building Permits</b> <table border="1"> <thead> <tr> <th>Number</th> <th>Description</th> <th>Opened</th> <th>Closed</th> <th>Amount</th> </tr> </thead> <tbody> <tr> <td></td> <td></td> <td></td> <td></td> <td></td> </tr> </tbody> </table>					Number	Description	Opened	Closed	Amount																																																																																																											
Number	Description	Opened	Closed	Amount																																																																																																																					
<b>Exemptions</b> <table border="1"> <thead> <tr> <th>Code</th> <th>Type</th> <th>Active</th> <th>Maximum</th> <th>Exemption</th> </tr> </thead> <tbody> <tr> <td>H</td> <td>Homestead</td> <td>Yes</td> <td>1,000</td> <td>1,000</td> </tr> </tbody> </table>					Code	Type	Active	Maximum	Exemption	H	Homestead	Yes	1,000	1,000	<b>Sale History</b> <table border="1"> <thead> <tr> <th>Bk/Pg</th> <th>Grantor</th> <th>Date</th> <th>Price</th> <th>Code</th> </tr> </thead> <tbody> <tr> <td>1387/848</td> <td>MUSE, MICHAEL L &amp;</td> <td>06/25/2002</td> <td>132,000</td> <td>YES</td> </tr> <tr> <td>879/215</td> <td>STERN, MELISSA W</td> <td>04/14/1992</td> <td>75,000</td> <td>Yes</td> </tr> </tbody> </table>					Bk/Pg	Grantor	Date	Price	Code	1387/848	MUSE, MICHAEL L &	06/25/2002	132,000	YES	879/215	STERN, MELISSA W	04/14/1992	75,000	Yes																																																																																							
Code	Type	Active	Maximum	Exemption																																																																																																																					
H	Homestead	Yes	1,000	1,000																																																																																																																					
Bk/Pg	Grantor	Date	Price	Code																																																																																																																					
1387/848	MUSE, MICHAEL L &	06/25/2002	132,000	YES																																																																																																																					
879/215	STERN, MELISSA W	04/14/1992	75,000	Yes																																																																																																																					
<b>Parcel Valuation</b> <table border="1"> <thead> <tr> <th>Source</th> <th>REAL</th> <th>Fair Cash</th> <th>Capped</th> <th>Asmnt Level</th> <th>Assessed</th> <th>Levy Rate</th> <th>97.960</th> <th>Current Tax</th> </tr> </thead> <tbody> <tr> <td>Remove Cap</td> <td>2003</td> <td>Land Value 102,862</td> <td>35,932</td> <td>11%</td> <td>3,953</td> <td>Assessed</td> <td>20,588</td> <td>2,016.80</td> </tr> <tr> <td>Year Frozen</td> <td>0</td> <td>Improvements 173,143</td> <td>151,225</td> <td></td> <td>16,635</td> <td>Penalty</td> <td>0</td> <td></td> </tr> <tr> <td>Uncapped Value</td> <td>0</td> <td>Mobile Home 0</td> <td>0</td> <td></td> <td>0</td> <td>Exemption</td> <td>1,000</td> <td>-98.00</td> </tr> <tr> <td>TIF Project ID</td> <td>0</td> <td>Total Value 276,005</td> <td>187,157</td> <td></td> <td>20,588</td> <td>Total Taxable</td> <td>19,588</td> <td>1,919.00</td> </tr> </tbody> </table>										Source	REAL	Fair Cash	Capped	Asmnt Level	Assessed	Levy Rate	97.960	Current Tax	Remove Cap	2003	Land Value 102,862	35,932	11%	3,953	Assessed	20,588	2,016.80	Year Frozen	0	Improvements 173,143	151,225		16,635	Penalty	0		Uncapped Value	0	Mobile Home 0	0		0	Exemption	1,000	-98.00	TIF Project ID	0	Total Value 276,005	187,157		20,588	Total Taxable	19,588	1,919.00																																																																			
Source	REAL	Fair Cash	Capped	Asmnt Level	Assessed	Levy Rate	97.960	Current Tax																																																																																																																	
Remove Cap	2003	Land Value 102,862	35,932	11%	3,953	Assessed	20,588	2,016.80																																																																																																																	
Year Frozen	0	Improvements 173,143	151,225		16,635	Penalty	0																																																																																																																		
Uncapped Value	0	Mobile Home 0	0		0	Exemption	1,000	-98.00																																																																																																																	
TIF Project ID	0	Total Value 276,005	187,157		20,588	Total Taxable	19,588	1,919.00																																																																																																																	
<b>Assessment History</b> <table border="1"> <thead> <tr> <th>Tax Year</th> <th>Statement Number</th> <th>Billed Owner</th> <th>Tax Area</th> <th>Total Value</th> <th>Exemptions</th> <th>Taxable Value</th> <th>Billed Tax</th> </tr> </thead> <tbody> <tr><td>2025</td><td>2025-660029313</td><td>BAKER, BRIAN ERIC &amp;</td><td>3</td><td>264,318</td><td>1000</td><td>18,987</td><td>1,860.00</td></tr> <tr><td>2024</td><td>2024-660029313</td><td>BAKER, BRIAN ERIC &amp;</td><td>3</td><td>280,677</td><td>1000</td><td>18,406</td><td>1,768.00</td></tr> <tr><td>2023</td><td>2023-660029313</td><td>BAKER, BRIAN ERIC &amp;</td><td>3</td><td>171,276</td><td>1000</td><td>17,840</td><td>1,672.00</td></tr> <tr><td>2022</td><td>2022-660029313</td><td>BAKER, BRIAN ERIC &amp;</td><td>3</td><td>173,536</td><td>1000</td><td>18,089</td><td>1,772.00</td></tr> <tr><td>2021</td><td>2021-660029313</td><td>BAKER, BRIAN ERIC &amp;</td><td>3</td><td>180,044</td><td>1000</td><td>18,805</td><td>1,819.00</td></tr> <tr><td>2020</td><td>2020-660029313</td><td>BAKER, BRIAN ERIC &amp;</td><td>3</td><td>177,217</td><td>1000</td><td>18,306</td><td>1,768.00</td></tr> <tr><td>2019</td><td>2019-660029313</td><td>BAKER, BRIAN ERIC &amp;</td><td>3</td><td>170,394</td><td>1000</td><td>17,743</td><td>1,715.00</td></tr> <tr><td>2018</td><td>2018-660029313</td><td>BAKER, BRIAN ERIC &amp;</td><td>3</td><td>176,339</td><td>1000</td><td>18,397</td><td>1,712.00</td></tr> <tr><td>2017</td><td>2017-660029313</td><td>BAKER, BRIAN ERIC &amp;</td><td>3</td><td>174,611</td><td>1000</td><td>18,207</td><td>1,713.00</td></tr> <tr><td>2016</td><td>2016-660029313</td><td>BAKER, BRIAN ERIC &amp;</td><td>3</td><td>170,605</td><td>1000</td><td>17,730</td><td>1,669.00</td></tr> <tr><td>2015</td><td>2015-660029313</td><td>BAKER, BRIAN ERIC &amp;</td><td>3</td><td>165,870</td><td>1000</td><td>17,185</td><td>1,630.00</td></tr> <tr><td>2014</td><td>2014-660029313</td><td>BAKER, BRIAN ERIC &amp;</td><td>3</td><td>169,853</td><td>1000</td><td>16,655</td><td>1,594.00</td></tr> <tr><td>2013</td><td>2013-660029313</td><td>BAKER, BRIAN ERIC &amp;</td><td>3</td><td>162,675</td><td>1000</td><td>16,141</td><td>1,512.00</td></tr> </tbody> </table>										Tax Year	Statement Number	Billed Owner	Tax Area	Total Value	Exemptions	Taxable Value	Billed Tax	2025	2025-660029313	BAKER, BRIAN ERIC &	3	264,318	1000	18,987	1,860.00	2024	2024-660029313	BAKER, BRIAN ERIC &	3	280,677	1000	18,406	1,768.00	2023	2023-660029313	BAKER, BRIAN ERIC &	3	171,276	1000	17,840	1,672.00	2022	2022-660029313	BAKER, BRIAN ERIC &	3	173,536	1000	18,089	1,772.00	2021	2021-660029313	BAKER, BRIAN ERIC &	3	180,044	1000	18,805	1,819.00	2020	2020-660029313	BAKER, BRIAN ERIC &	3	177,217	1000	18,306	1,768.00	2019	2019-660029313	BAKER, BRIAN ERIC &	3	170,394	1000	17,743	1,715.00	2018	2018-660029313	BAKER, BRIAN ERIC &	3	176,339	1000	18,397	1,712.00	2017	2017-660029313	BAKER, BRIAN ERIC &	3	174,611	1000	18,207	1,713.00	2016	2016-660029313	BAKER, BRIAN ERIC &	3	170,605	1000	17,730	1,669.00	2015	2015-660029313	BAKER, BRIAN ERIC &	3	165,870	1000	17,185	1,630.00	2014	2014-660029313	BAKER, BRIAN ERIC &	3	169,853	1000	16,655	1,594.00	2013	2013-660029313	BAKER, BRIAN ERIC &	3	162,675	1000	16,141	1,512.00
Tax Year	Statement Number	Billed Owner	Tax Area	Total Value	Exemptions	Taxable Value	Billed Tax																																																																																																																		
2025	2025-660029313	BAKER, BRIAN ERIC &	3	264,318	1000	18,987	1,860.00																																																																																																																		
2024	2024-660029313	BAKER, BRIAN ERIC &	3	280,677	1000	18,406	1,768.00																																																																																																																		
2023	2023-660029313	BAKER, BRIAN ERIC &	3	171,276	1000	17,840	1,672.00																																																																																																																		
2022	2022-660029313	BAKER, BRIAN ERIC &	3	173,536	1000	18,089	1,772.00																																																																																																																		
2021	2021-660029313	BAKER, BRIAN ERIC &	3	180,044	1000	18,805	1,819.00																																																																																																																		
2020	2020-660029313	BAKER, BRIAN ERIC &	3	177,217	1000	18,306	1,768.00																																																																																																																		
2019	2019-660029313	BAKER, BRIAN ERIC &	3	170,394	1000	17,743	1,715.00																																																																																																																		
2018	2018-660029313	BAKER, BRIAN ERIC &	3	176,339	1000	18,397	1,712.00																																																																																																																		
2017	2017-660029313	BAKER, BRIAN ERIC &	3	174,611	1000	18,207	1,713.00																																																																																																																		
2016	2016-660029313	BAKER, BRIAN ERIC &	3	170,605	1000	17,730	1,669.00																																																																																																																		
2015	2015-660029313	BAKER, BRIAN ERIC &	3	165,870	1000	17,185	1,630.00																																																																																																																		
2014	2014-660029313	BAKER, BRIAN ERIC &	3	169,853	1000	16,655	1,594.00																																																																																																																		
2013	2013-660029313	BAKER, BRIAN ERIC &	3	162,675	1000	16,141	1,512.00																																																																																																																		



# Rogers

## Assessment Property Record Card for Tax Year 2026

Data provided by LISA DELOZIER County Assessor

Date 04/16/2026  
Time 21:09:51  
Page 2

Lot Data	Square-Foot - NBHD 1212 #1	Primary Image
<b>Lot Size</b> <b>Lot Count</b> <b>Units Buildable</b> 1 <b>Non-Ag Acres</b> 0.8746 <b>Topography</b> <b>Street Access</b> <b>Utilities</b> <b>Amenities</b> LAND QUALITY 0 0 <b>Method</b> Square-Foot <b>Base Lot Value</b> 38,097.00 x 2.70 = 102,862 <b>Factor Value</b> <b>Adjustments</b> 1.0000 <b>Lot Value</b> 102,862		

Residential Data	
<b>Type</b>	1 Single Family Residence
<b>Condition</b>	3 - Average
<b>Quality</b>	3 - Average
<b>Architecture</b>	
<b>Style</b>	100% One Story
<b>Exterior Wall</b>	90% Veneer, Stone 10% Frame, Siding, Wood
<b>Base/Total Area</b>	1,647 / 1,647
<b>Style</b>	100% One Story
<b>HVAC</b>	100% Warmed & Cooled Air
<b>Roof Cover</b>	1 Composition Shingle
<b>Area on Slab</b>	1,647
<b>Fixture/RghIn</b>	11 /
<b>Bed/F/H Bath</b>	3 / 2.0 /
<b>Basement Area</b>	
<b>Garage Type</b>	600 Attached Garage - Unfinished
<b>Remodel</b>	
<b>Year/Eff Age</b>	1977 / 37

GRM Approach	
<b>GRM Code</b>	
<b>Gross Rent</b>	0.00
<b>Indicated Value</b>	

Multiple Regression			
<b>MRA Code</b>	1	Test	
<b>Adjusted R</b>	0.8445		
<b>Indicated Value</b>	220,725	134.02	Per SqFt

Direct Comparables			
<b>Selection Model</b>	A	Adam Test	
<b>Adjustment Model</b>	1	2022 Residential	
<b>Comparables</b>	3		
<b>Indicated Value</b>	226,570		Per SqFt

Cost Approach				Manual : 01/2025			
<b>Base Cost</b>	116.21	<b>Total Misc Impr</b>	+ 19,727				
<b>Roofing Adj</b>	+ 4.89	<b>Garage Cost</b>	+ 18,330				
<b>Subfloor Adj</b>	+ -2.31	<b>Total RCN</b>	= 270,020				
<b>Heat/Cool Adj</b>	+ 12.64	<b>Depreciation ( 44%)</b>	- 118,809				
<b>Plumbing Adj</b>	+ 9.41	<b>Lump Sums</b>	+ 0				
<b>Basement Adj</b>	+ 0.00	<b>RCNLD</b>	= 151,211				
<b>Adj Base Cost</b>	= 140.84	<b>Lot Value</b>	+ 102,862				
<b>Total Area</b>	x 1,647	<b>Indicated Value</b>	= 254,073				
<b>Adjusted Cost</b>	= 231,963	<b>Value Per SqFt</b>	154.26				

Value Reconciliation			
<b>Selected Approach</b>	Cost Approach		
<b>Improvements</b>	151,211		
<b>Lot Value</b>	102,862		
<b>Indicated Value</b>	254,073	154.26	Per SqFt
<b>Agland Value</b>			
<b>Site Improvements</b>	21,932		
<b>Total Value</b>	276,005	167.58	Total Value Per SqFt

Miscellaneous Improvements								
Code	Description	Sketch ID	Size	Year	Units	Unit Cost	Depr	Value
FPR1	FIREPLACE - RESIDENTIAL 1 STORY	0		1	1	5,615.40		5,615
PRCH	SLAB PORCH - COVERED	70073		332	332	25.89		8,595
PRCH	SLAB PORCH - COVERED	70074	15x14		210	26.27		5,517



**Rogers**  
**Assessment Property Record Card for Tax Year 2026**

Data provided by LISA DELOZIER County Assessor

Date 04/16/2026  
 Time 21:09:51  
 Page 3

Sketch Image

660029313

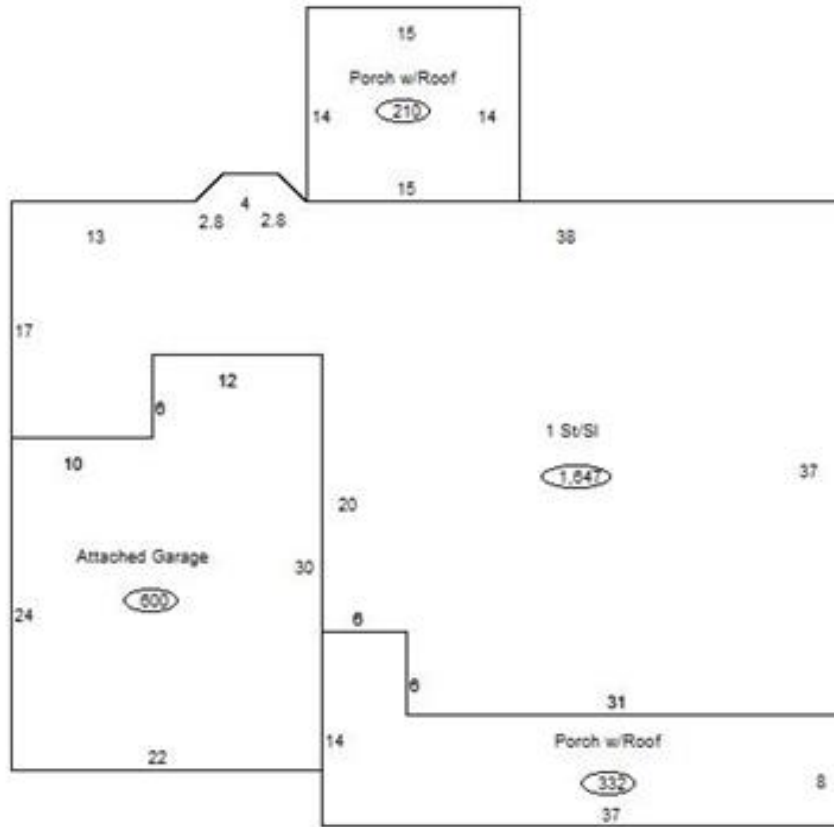

**Sketch Vector Information**

Sequence	Code	Type	Built Over	Scale	Section Label	Base Area	Multiplier	Total Area
1	R	1	Slab	13	1 St/SI	1,647	1.000	1,647
2	G	1		13	Attached Garage	600	1.000	600
3	M	PRCH		13	SLBC	332	1.000	332
4	M	PRCH		13	SLBC	210	1.000	210
<b>Total Building Area</b>						1,647		1,647



# Rogers

## Assessment Property Record Card for Tax Year 2026

Data provided by LISA DELOZIER County Assessor

Date 04/16/2026  
Time 21:09:51  
Page 4

660029313

### Outbuildings/Site Improvements

Building Image	Code	Description	Dimensions	Floor	Roofing	Total Units
	UTIL	SHOP BUILDING	0x0x0			1,152
	Qual 3	Cond 3	Year	Eff Age		
<b>Valuation Summary</b>		<b>Modifier Total</b>	<b>RCN</b>	<b>Depr (40% Phys/ % Func)</b>		<b>RCNLD</b>
Base Cost (31.73 x 1,152)		36,553	36,553	14,621		21,932