



# Rogers

## Assessment Property Record Card for Tax Year 2026

Data provided by LISA DELOZIER County Assessor

Date 04/17/2026  
 Time 17:30:11  
 Page 1

Assessment Data					Primary Image																																																																																																																				
<b>Account</b> 660029391 <b>Parcel ID</b> 000000-00-0-00021-002-0008 <b>Cadastral ID</b> 34-21-15-03830 <b>Property Type</b> REAL - Real Property <b>Property Class</b> RRP VI Area 4 <b>Tax Area</b> 4 - VERDIGRIS/VERD FIRE <b>Name ID</b> 106304 ARCHER, LINDA TRUSTEE  7295 E VERDIGRIS DR CLAREMORE OK 74019-0000  <b>Parcel Location</b> <b>Situs</b> 07295 VERDIGRIS DR <b>Subdivision</b> BATTENFIELD ACRES 2 <b>Lot/Block</b> 0008 / 0002 <b>Parcel Size</b> 1 - Lots <b>Sec/Twn/Rng</b> 34 / 21 / 15 / 5 <b>Neighborhood</b> 1122 - R-V04-SE VERDIGRIS <b>School District</b> S008 - VERDIGRIS SCHOOLS					<p>\\tsclient\C\Users\Randy Necessary\Pictures\101_0708\IMG_0044. 7/11/2022</p>																																																																																																																				
<b>Legal Description</b> Lot/Long: 36.25627822 -95.69878660																																																																																																																									
<b>Building Permits</b>					<table border="1"> <thead> <tr> <th>Number</th> <th>Description</th> <th>Opened</th> <th>Closed</th> <th>Amount</th> </tr> </thead> <tbody> <tr> <td>8539</td> <td>R5-FOR ADD-ON TO SHOP</td> <td>03/2004</td> <td>12/2004</td> <td>4,600</td> </tr> </tbody> </table>					Number	Description	Opened	Closed	Amount	8539	R5-FOR ADD-ON TO SHOP	03/2004	12/2004	4,600																																																																																																						
Number	Description	Opened	Closed	Amount																																																																																																																					
8539	R5-FOR ADD-ON TO SHOP	03/2004	12/2004	4,600																																																																																																																					
<b>Exemptions</b>					<b>Sale History</b>																																																																																																																				
<table border="1"> <thead> <tr> <th>Code</th> <th>Type</th> <th>Active</th> <th>Maximum</th> <th>Exemption</th> </tr> </thead> <tbody> <tr> <td>H</td> <td>Homestead</td> <td>Yes</td> <td>1,000</td> <td>1,000</td> </tr> </tbody> </table>					Code	Type	Active	Maximum	Exemption	H	Homestead	Yes	1,000	1,000	<table border="1"> <thead> <tr> <th>Bk/Pg</th> <th>Grantor</th> <th>Date</th> <th>Price</th> <th>Code</th> </tr> </thead> <tbody> </tbody> </table>					Bk/Pg	Grantor	Date	Price	Code																																																																																																	
Code	Type	Active	Maximum	Exemption																																																																																																																					
H	Homestead	Yes	1,000	1,000																																																																																																																					
Bk/Pg	Grantor	Date	Price	Code																																																																																																																					
<b>Parcel Valuation</b>																																																																																																																									
<table border="1"> <thead> <tr> <th>Source</th> <th>REAL</th> <th>Fair Cash</th> <th>Capped</th> <th>Asmnt Level</th> <th>Assessed</th> <th>Levy Rate</th> <th>104.132</th> <th>Current Tax</th> </tr> </thead> <tbody> <tr> <td>Remove Cap</td> <td>0</td> <td>Land Value 84,475</td> <td>33,441</td> <td>11%</td> <td>3,679</td> <td>Assessed</td> <td>17,216</td> <td>1,792.73</td> </tr> <tr> <td>Year Frozen</td> <td>0</td> <td>Improvements 139,065</td> <td>123,065</td> <td></td> <td>13,537</td> <td>Penalty</td> <td>0</td> <td></td> </tr> <tr> <td>Uncapped Value</td> <td>0</td> <td>Mobile Home 0</td> <td>0</td> <td></td> <td>0</td> <td>Exemption</td> <td>1,000</td> <td>-87.00</td> </tr> <tr> <td>TIF Project ID</td> <td>0</td> <td>Total Value 223,540</td> <td>156,506</td> <td></td> <td>17,216</td> <td>Total Taxable</td> <td>16,216</td> <td>1,706.00</td> </tr> </tbody> </table>		Source	REAL	Fair Cash	Capped	Asmnt Level	Assessed	Levy Rate	104.132	Current Tax	Remove Cap	0	Land Value 84,475	33,441	11%	3,679	Assessed	17,216	1,792.73	Year Frozen	0	Improvements 139,065	123,065		13,537	Penalty	0		Uncapped Value	0	Mobile Home 0	0		0	Exemption	1,000	-87.00	TIF Project ID	0	Total Value 223,540	156,506		17,216	Total Taxable	16,216	1,706.00																																																																											
Source	REAL	Fair Cash	Capped	Asmnt Level	Assessed	Levy Rate	104.132	Current Tax																																																																																																																	
Remove Cap	0	Land Value 84,475	33,441	11%	3,679	Assessed	17,216	1,792.73																																																																																																																	
Year Frozen	0	Improvements 139,065	123,065		13,537	Penalty	0																																																																																																																		
Uncapped Value	0	Mobile Home 0	0		0	Exemption	1,000	-87.00																																																																																																																	
TIF Project ID	0	Total Value 223,540	156,506		17,216	Total Taxable	16,216	1,706.00																																																																																																																	
<b>Assessment History</b>																																																																																																																									
<table border="1"> <thead> <tr> <th>Tax Year</th> <th>Statement Number</th> <th>Billed Owner</th> <th>Tax Area</th> <th>Total Value</th> <th>Exemptions</th> <th>Taxable Value</th> <th>Billed Tax</th> </tr> </thead> <tbody> <tr><td>2025</td><td>2025-660029391</td><td>ARCHER, LINDA</td><td>4</td><td>219,947</td><td>1000</td><td>15,714</td><td>1,653.00</td></tr> <tr><td>2024</td><td>2024-660029391</td><td>ARCHER, LINDA</td><td>4</td><td>227,839</td><td>1000</td><td>15,227</td><td>1,470.00</td></tr> <tr><td>2023</td><td>2023-660029391</td><td>ARCHER, DALE L &amp;</td><td>4</td><td>167,990</td><td>1000</td><td>14,755</td><td>1,403.00</td></tr> <tr><td>2022</td><td>2022-660029391</td><td>ARCHER, DALE L &amp;</td><td>4</td><td>146,847</td><td>1000</td><td>14,297</td><td>1,385.00</td></tr> <tr><td>2021</td><td>2021-660029391</td><td>ARCHER, DALE L &amp;</td><td>4</td><td>152,268</td><td>1000</td><td>13,851</td><td>1,307.00</td></tr> <tr><td>2020</td><td>2020-660029391</td><td>ARCHER, DALE L &amp;</td><td>4</td><td>151,544</td><td>1000</td><td>13,418</td><td>1,269.00</td></tr> <tr><td>2019</td><td>2019-660029391</td><td>ARCHER, DALE L &amp;</td><td>4</td><td>144,403</td><td>1000</td><td>12,999</td><td>1,248.00</td></tr> <tr><td>2018</td><td>2018-660029391</td><td>ARCHER, DALE L &amp;</td><td>4</td><td>150,630</td><td>1000</td><td>12,590</td><td>1,210.00</td></tr> <tr><td>2017</td><td>2017-660029391</td><td>ARCHER, DALE L &amp;</td><td>4</td><td>149,253</td><td>1000</td><td>12,195</td><td>1,176.00</td></tr> <tr><td>2016</td><td>2016-660029391</td><td>ARCHER, DALE L &amp;</td><td>4</td><td>145,833</td><td>1000</td><td>11,811</td><td>1,142.00</td></tr> <tr><td>2015</td><td>2015-660029391</td><td>ARCHER, DALE L &amp;</td><td>4</td><td>144,500</td><td>1000</td><td>11,437</td><td>1,115.00</td></tr> <tr><td>2014</td><td>2014-660029391</td><td>ARCHER, DALE L &amp;</td><td>4</td><td>147,517</td><td>1000</td><td>11,075</td><td>1,022.00</td></tr> <tr><td>2013</td><td>2013-660029391</td><td>ARCHER, DALE L &amp;</td><td>4</td><td>140,792</td><td>1000</td><td>10,723</td><td>1,026.00</td></tr> </tbody> </table>										Tax Year	Statement Number	Billed Owner	Tax Area	Total Value	Exemptions	Taxable Value	Billed Tax	2025	2025-660029391	ARCHER, LINDA	4	219,947	1000	15,714	1,653.00	2024	2024-660029391	ARCHER, LINDA	4	227,839	1000	15,227	1,470.00	2023	2023-660029391	ARCHER, DALE L &	4	167,990	1000	14,755	1,403.00	2022	2022-660029391	ARCHER, DALE L &	4	146,847	1000	14,297	1,385.00	2021	2021-660029391	ARCHER, DALE L &	4	152,268	1000	13,851	1,307.00	2020	2020-660029391	ARCHER, DALE L &	4	151,544	1000	13,418	1,269.00	2019	2019-660029391	ARCHER, DALE L &	4	144,403	1000	12,999	1,248.00	2018	2018-660029391	ARCHER, DALE L &	4	150,630	1000	12,590	1,210.00	2017	2017-660029391	ARCHER, DALE L &	4	149,253	1000	12,195	1,176.00	2016	2016-660029391	ARCHER, DALE L &	4	145,833	1000	11,811	1,142.00	2015	2015-660029391	ARCHER, DALE L &	4	144,500	1000	11,437	1,115.00	2014	2014-660029391	ARCHER, DALE L &	4	147,517	1000	11,075	1,022.00	2013	2013-660029391	ARCHER, DALE L &	4	140,792	1000	10,723	1,026.00
Tax Year	Statement Number	Billed Owner	Tax Area	Total Value	Exemptions	Taxable Value	Billed Tax																																																																																																																		
2025	2025-660029391	ARCHER, LINDA	4	219,947	1000	15,714	1,653.00																																																																																																																		
2024	2024-660029391	ARCHER, LINDA	4	227,839	1000	15,227	1,470.00																																																																																																																		
2023	2023-660029391	ARCHER, DALE L &	4	167,990	1000	14,755	1,403.00																																																																																																																		
2022	2022-660029391	ARCHER, DALE L &	4	146,847	1000	14,297	1,385.00																																																																																																																		
2021	2021-660029391	ARCHER, DALE L &	4	152,268	1000	13,851	1,307.00																																																																																																																		
2020	2020-660029391	ARCHER, DALE L &	4	151,544	1000	13,418	1,269.00																																																																																																																		
2019	2019-660029391	ARCHER, DALE L &	4	144,403	1000	12,999	1,248.00																																																																																																																		
2018	2018-660029391	ARCHER, DALE L &	4	150,630	1000	12,590	1,210.00																																																																																																																		
2017	2017-660029391	ARCHER, DALE L &	4	149,253	1000	12,195	1,176.00																																																																																																																		
2016	2016-660029391	ARCHER, DALE L &	4	145,833	1000	11,811	1,142.00																																																																																																																		
2015	2015-660029391	ARCHER, DALE L &	4	144,500	1000	11,437	1,115.00																																																																																																																		
2014	2014-660029391	ARCHER, DALE L &	4	147,517	1000	11,075	1,022.00																																																																																																																		
2013	2013-660029391	ARCHER, DALE L &	4	140,792	1000	10,723	1,026.00																																																																																																																		



# Rogers

## Assessment Property Record Card for Tax Year 2026

Data provided by LISA DELOZIER County Assessor

Date 04/17/2026  
 Time 17:30:11  
 Page 2

Lot Data	Square-Foot - NBHD 1122 #1	Primary Image
<b>Lot Size</b> <b>Lot Count</b> 1 <b>Units Buildable</b> 1 <b>Non-Ag Acres</b> 1.2815 <b>Topography</b> <b>Street Access</b> <b>Utilities</b> <b>Amenities</b> LAND QUALITY 0 0 <b>Method</b> Square-Foot <b>Base Lot Value</b> 55,822.00 x 1.51 = 84,475 <b>Factor Value</b> <b>Adjustments</b> 1.0000 <b>Lot Value</b> 84,475		

Residential Data	
<b>Type</b>	1 Single Family Residence
<b>Condition</b>	3 - Average
<b>Quality</b>	2.5 - Fair
<b>Architecture</b>	
<b>Style</b>	100% One Story
<b>Exterior Wall</b>	100% Veneer, Masonry
<b>Base/Total Area</b>	1,720 / 1,720
<b>Style</b>	100% One Story
<b>HVAC</b>	100% Warmed & Cooled Air
<b>Roof Cover</b>	1 Composition Shingle
<b>Area on Slab</b>	1,720
<b>Fixture/RghIn</b>	11 /
<b>Bed/F/H Bath</b>	4 / 2.0 /
<b>Basement Area</b>	
<b>Garage Type</b>	550 Attached Garage - Unfinished
<b>Remodel</b>	
<b>Year/Eff Age</b>	1976 / 38

\\tsclient\C\Users\Randy Necessary\Pictures\101\_0708\IMG\_0044. 7/11/2022

GRM Approach	
<b>GRM Code</b>	
<b>Gross Rent</b>	0.00
<b>Indicated Value</b>	

Multiple Regression			
<b>MRA Code</b>	1	Test	
<b>Adusted R</b>	0.8445		
<b>Indicated Value</b>	186,457	108.41	Per SqFt

Direct Comparables			
<b>Selection Model</b>	A	Adam Test	
<b>Adjustment Model</b>	1	2022 Residential	
<b>Comparables</b>	4		
<b>Indicated Value</b>	255,430		Per SqFt

Cost Approach				Manual : 01/2025			
<b>Base Cost</b>	103.97	<b>Total Misc Impr</b>	+ 12,809				
<b>Roofing Adj</b>	+ 4.40	<b>Garage Cost</b>	+ 14,784				
<b>Subfloor Adj</b>	+ -1.15	<b>Total RCN</b>	= 245,827				
<b>Heat/Cool Adj</b>	+ 11.47	<b>Depreciation ( 47%)</b>	- 115,539				
<b>Plumbing Adj</b>	+ 8.19	<b>Lump Sums</b>	+ 0				
<b>Basement Adj</b>	+ 0.00	<b>RCNLD</b>	= 130,288				
<b>Adj Base Cost</b>	= 126.88	<b>Lot Value</b>	+ 84,475				
<b>Total Area</b>	x 1,720	<b>Indicated Value</b>	= 214,763				
<b>Adjusted Cost</b>	= 218,234	<b>Value Per SqFt</b>	124.86				

Value Reconciliation			
<b>Selected Approach</b>	Cost Approach		
<b>Improvements</b>	130,288		
<b>Lot Value</b>	84,475		
<b>Indicated Value</b>	214,763	124.86	Per SqFt
<b>Agland Value</b>			
<b>Site Improvements</b>	8,777		
<b>Total Value</b>	223,540	129.97	Total Value Per SqFt

Miscellaneous Improvements							
Code	Description	Sketch ID	Size	Year	Units	Unit Cost	Depr Value
FPR1	FIREPLACE - RESIDENTIAL 1 STORY	0		1	1	5,095.98	5,096
PRCH	SLAB PORCH - COVERED	70334		87	87	23.99	2,087
PRCH	SLAB PORCH - COVERED	70335	20x12		240	23.44	5,626



# Rogers

## Assessment Property Record Card for Tax Year 2026

Data provided by LISA DELOZIER County Assessor

Date 04/17/2026  
 Time 17:30:11  
 Page 3

Sketch Image

660029391

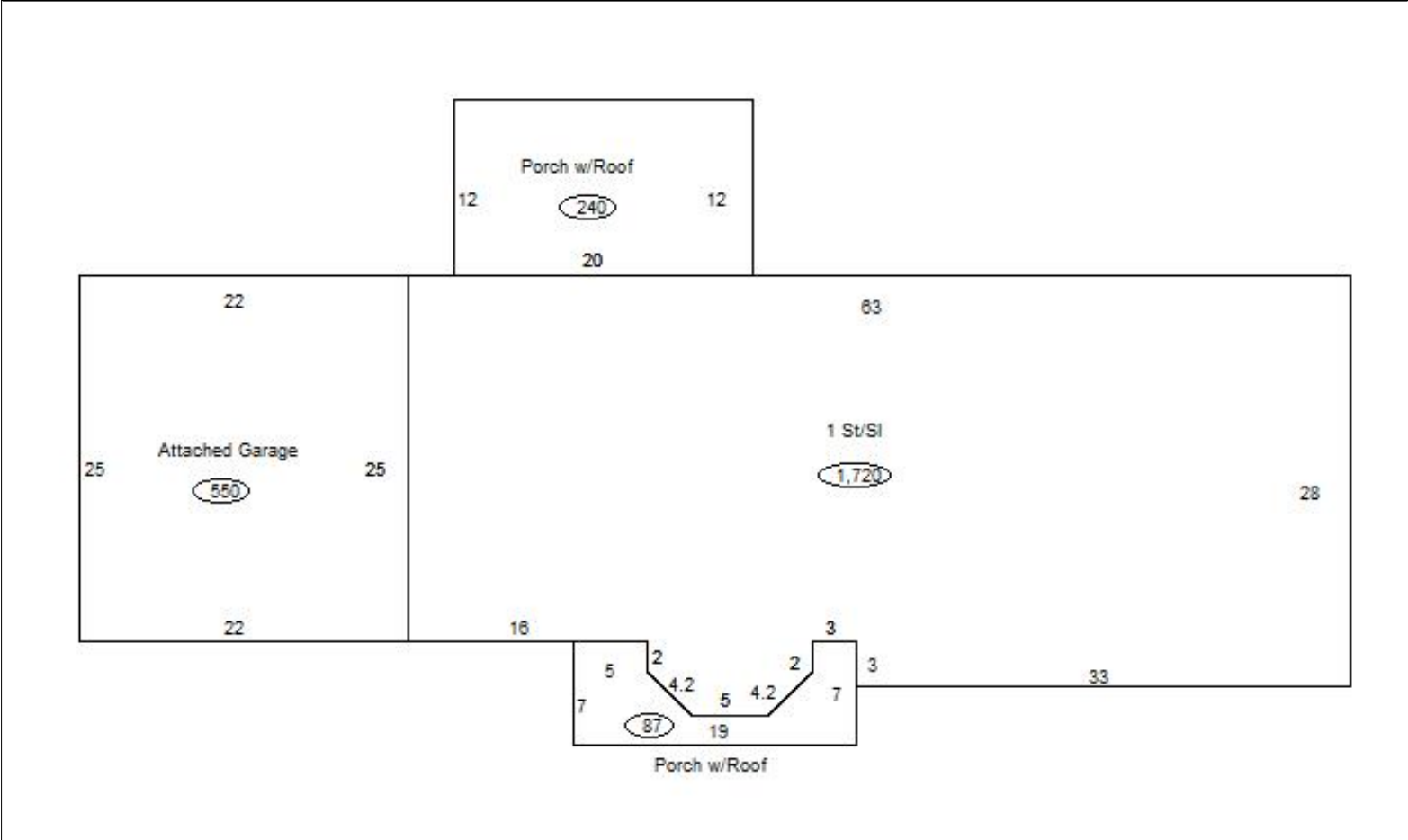

### Sketch Vector Information

Sequence	Code	Type	Built Over	Scale	Section Label	Base Area	Multiplier	Total Area
1	R	1	Slab	13	1 St/Sl	1,720	1.000	1,720
2	G	1		13	Attached Garage	550	1.000	550
3	M	PRCH		13	SLBC	87	1.000	87
4	M	PRCH		13	SLBC	240	1.000	240
<b>Total Building Area</b>						1,720		1,720



# Rogers



## Assessment Property Record Card for Tax Year 2026

Data provided by LISA DELOZIER County Assessor

Date 04/17/2026  
 Time 17:30:11  
 Page 4

660029391

### Outbuildings/Site Improvements

Building Image	Code	Description	Dimensions	Floor	Roofing	Total Units
	UTIL	SHOP BUILDING	0x0x0			375
	Qual	3	Cond 3	Year	Eff Age 17	
	<b>Valuation Summary</b> Base Cost (32.53 x 375) 12,199		<b>Modifier Total</b>	<b>RCN</b> 12,199	<b>Depr (40% Phys/ % Func)</b> 4,880	<b>RCNLD</b> 7,319
	CP	CARPORT DIRT	0x0x0			490
	Qual	3	Cond 3	Year	Eff Age	
	<b>Valuation Summary</b> Base Cost (3.50 x 490) 1,715		<b>Modifier Total</b>	<b>RCN</b> 1,715	<b>Depr (15% Phys/ % Func)</b> 257	<b>RCNLD</b> 1,458