



Rogers

Assessment Property Record Card for Tax Year 2026

Data provided by LISA DELOZIER County Assessor

Date 04/16/2026
Time 22:28:51
Page 1

Assessment Data					Primary Image																																																																																																																				
Account 660029419 Parcel ID 000000-00-0-00027-001-0015 Cadastral ID 34-21-15-04110 Property Type REAL - Real Property Property Class RRP VI Area 4 Tax Area 4 - VERDIGRIS/VERD FIRE Name ID 340326 COATES, DOUGLAS B & JANICE 7376 E HEATHER DR CLAREMORE OK 74019-0000 Parcel Location Situs 07376 HEATHER DR Subdivision BATTENFIELD ACRES 4 Lot/Block 0015 / 0001 Parcel Size 1 - Lots Sec/Twn/Rng 34 / 21 / 15 / 5 Neighborhood 1122 - R-V04-SE VERDIGRIS School District S008 - VERDIGRIS SCHOOLS																																																																																																																									
Legal Description Lot/Long: 36.25929785 -95.69782731																																																																																																																									
Building Permits					<table border="1"> <thead> <tr> <th>Number</th> <th>Description</th> <th>Opened</th> <th>Closed</th> <th>Amount</th> </tr> </thead> <tbody> <tr> <td colspan="5" style="height: 100px;"> </td> </tr> </tbody> </table>					Number	Description	Opened	Closed	Amount																																																																																																											
Number	Description	Opened	Closed	Amount																																																																																																																					
Exemptions					Sale History																																																																																																																				
<table border="1"> <thead> <tr> <th>Code</th> <th>Type</th> <th>Active</th> <th>Maximum</th> <th>Exemption</th> </tr> </thead> <tbody> <tr> <td>H</td> <td>Homestead</td> <td>Yes</td> <td>1,000</td> <td>1,000</td> </tr> </tbody> </table>					Code	Type	Active	Maximum	Exemption	H	Homestead	Yes	1,000	1,000	<table border="1"> <thead> <tr> <th>Bk/Pg</th> <th>Grantor</th> <th>Date</th> <th>Price</th> <th>Code</th> </tr> </thead> <tbody> <tr> <td>/</td> <td>RANDOL, MARY B</td> <td>11/23/2022</td> <td>375,000</td> <td>YES</td> </tr> <tr> <td>1223/333</td> <td>GRIFFIN, SHELLEY E</td> <td>03/28/2000</td> <td>128,500</td> <td>Yes</td> </tr> <tr> <td>842/364</td> <td></td> <td></td> <td>0</td> <td>No</td> </tr> </tbody> </table>					Bk/Pg	Grantor	Date	Price	Code	/	RANDOL, MARY B	11/23/2022	375,000	YES	1223/333	GRIFFIN, SHELLEY E	03/28/2000	128,500	Yes	842/364			0	No																																																																																		
Code	Type	Active	Maximum	Exemption																																																																																																																					
H	Homestead	Yes	1,000	1,000																																																																																																																					
Bk/Pg	Grantor	Date	Price	Code																																																																																																																					
/	RANDOL, MARY B	11/23/2022	375,000	YES																																																																																																																					
1223/333	GRIFFIN, SHELLEY E	03/28/2000	128,500	Yes																																																																																																																					
842/364			0	No																																																																																																																					
Parcel Valuation																																																																																																																									
<table border="1"> <thead> <tr> <th>Source</th> <th>REAL</th> <th>Fair Cash</th> <th>Capped</th> <th>Asmnt Level</th> <th>Assessed</th> <th>Levy Rate</th> <th>104.132</th> <th>Current Tax</th> </tr> </thead> <tbody> <tr> <td>Remove Cap</td> <td>2023</td> <td>Land Value</td> <td>160,449</td> <td>160,449</td> <td>11%</td> <td>17,649</td> <td>Assessed</td> <td>41,473 4,318.66</td> </tr> <tr> <td>Year Frozen</td> <td>0</td> <td>Improvements</td> <td>216,584</td> <td>216,584</td> <td></td> <td>23,824</td> <td>Penalty</td> <td>0</td> </tr> <tr> <td>Uncapped Value</td> <td>0</td> <td>Mobile Home</td> <td>0</td> <td>0</td> <td></td> <td>0</td> <td>Exemption</td> <td>1,000 -87.00</td> </tr> <tr> <td>TIF Project ID</td> <td>0</td> <td>Total Value</td> <td>377,033</td> <td>377,033</td> <td></td> <td>41,473</td> <td>Total Taxable</td> <td>40,473 4,232.00</td> </tr> </tbody> </table>		Source	REAL	Fair Cash	Capped	Asmnt Level	Assessed	Levy Rate	104.132	Current Tax	Remove Cap	2023	Land Value	160,449	160,449	11%	17,649	Assessed	41,473 4,318.66	Year Frozen	0	Improvements	216,584	216,584		23,824	Penalty	0	Uncapped Value	0	Mobile Home	0	0		0	Exemption	1,000 -87.00	TIF Project ID	0	Total Value	377,033	377,033		41,473	Total Taxable	40,473 4,232.00																																																																											
Source	REAL	Fair Cash	Capped	Asmnt Level	Assessed	Levy Rate	104.132	Current Tax																																																																																																																	
Remove Cap	2023	Land Value	160,449	160,449	11%	17,649	Assessed	41,473 4,318.66																																																																																																																	
Year Frozen	0	Improvements	216,584	216,584		23,824	Penalty	0																																																																																																																	
Uncapped Value	0	Mobile Home	0	0		0	Exemption	1,000 -87.00																																																																																																																	
TIF Project ID	0	Total Value	377,033	377,033		41,473	Total Taxable	40,473 4,232.00																																																																																																																	
Assessment History																																																																																																																									
<table border="1"> <thead> <tr> <th>Tax Year</th> <th>Statement Number</th> <th>Billed Owner</th> <th>Tax Area</th> <th>Total Value</th> <th>Exemptions</th> <th>Taxable Value</th> <th>Billed Tax</th> </tr> </thead> <tbody> <tr><td>2025</td><td>2025-660029419</td><td>COATES, DOUGLAS B & JANICE</td><td>4</td><td>367,875</td><td>1000</td><td>39,465</td><td>4,126.00</td></tr> <tr><td>2024</td><td>2024-660029419</td><td>COATES, DOUGLAS B & JANICE</td><td>4</td><td>375,000</td><td>1000</td><td>40,250</td><td>3,868.00</td></tr> <tr><td>2023</td><td>2023-660029419</td><td>COATES, DOUGLAS B & JANICE</td><td>4</td><td>375,000</td><td>1000</td><td>40,250</td><td>3,810.00</td></tr> <tr><td>2022</td><td>2022-660029419</td><td>RANDOL, KEVIN J & MARY B</td><td>4</td><td>195,285</td><td>1000</td><td>20,481</td><td>1,978.00</td></tr> <tr><td>2021</td><td>2021-660029419</td><td>RANDOL, KEVIN J & MARY B</td><td>4</td><td>195,619</td><td>1000</td><td>20,518</td><td>1,931.00</td></tr> <tr><td>2020</td><td>2020-660029419</td><td>RANDOL, KEVIN J & MARY B</td><td>4</td><td>194,644</td><td>1000</td><td>20,017</td><td>1,888.00</td></tr> <tr><td>2019</td><td>2019-660029419</td><td>RANDOL, KEVIN J & MARY B</td><td>4</td><td>185,502</td><td>1000</td><td>19,405</td><td>1,858.00</td></tr> <tr><td>2018</td><td>2018-660029419</td><td>RANDOL, KEVIN J & MARY B</td><td>4</td><td>190,387</td><td>1000</td><td>19,943</td><td>1,911.00</td></tr> <tr><td>2017</td><td>2017-660029419</td><td>RANDOL, KEVIN J & MARY B</td><td>4</td><td>188,825</td><td>1000</td><td>19,361</td><td>1,860.00</td></tr> <tr><td>2016</td><td>2016-660029419</td><td>RANDOL, KEVIN J & MARY B</td><td>4</td><td>184,360</td><td>1000</td><td>18,768</td><td>1,809.00</td></tr> <tr><td>2015</td><td>2015-660029419</td><td>RANDOL, KEVIN J & MARY B</td><td>4</td><td>180,635</td><td>1000</td><td>18,192</td><td>1,767.00</td></tr> <tr><td>2014</td><td>2014-660029419</td><td>RANDOL, KEVIN J & MARY B</td><td>4</td><td>185,146</td><td>1000</td><td>17,633</td><td>1,622.00</td></tr> <tr><td>2013</td><td>2013-660029419</td><td>RANDOL, KEVIN J & MARY B</td><td>4</td><td>177,627</td><td>1000</td><td>17,090</td><td>1,628.00</td></tr> </tbody> </table>										Tax Year	Statement Number	Billed Owner	Tax Area	Total Value	Exemptions	Taxable Value	Billed Tax	2025	2025-660029419	COATES, DOUGLAS B & JANICE	4	367,875	1000	39,465	4,126.00	2024	2024-660029419	COATES, DOUGLAS B & JANICE	4	375,000	1000	40,250	3,868.00	2023	2023-660029419	COATES, DOUGLAS B & JANICE	4	375,000	1000	40,250	3,810.00	2022	2022-660029419	RANDOL, KEVIN J & MARY B	4	195,285	1000	20,481	1,978.00	2021	2021-660029419	RANDOL, KEVIN J & MARY B	4	195,619	1000	20,518	1,931.00	2020	2020-660029419	RANDOL, KEVIN J & MARY B	4	194,644	1000	20,017	1,888.00	2019	2019-660029419	RANDOL, KEVIN J & MARY B	4	185,502	1000	19,405	1,858.00	2018	2018-660029419	RANDOL, KEVIN J & MARY B	4	190,387	1000	19,943	1,911.00	2017	2017-660029419	RANDOL, KEVIN J & MARY B	4	188,825	1000	19,361	1,860.00	2016	2016-660029419	RANDOL, KEVIN J & MARY B	4	184,360	1000	18,768	1,809.00	2015	2015-660029419	RANDOL, KEVIN J & MARY B	4	180,635	1000	18,192	1,767.00	2014	2014-660029419	RANDOL, KEVIN J & MARY B	4	185,146	1000	17,633	1,622.00	2013	2013-660029419	RANDOL, KEVIN J & MARY B	4	177,627	1000	17,090	1,628.00
Tax Year	Statement Number	Billed Owner	Tax Area	Total Value	Exemptions	Taxable Value	Billed Tax																																																																																																																		
2025	2025-660029419	COATES, DOUGLAS B & JANICE	4	367,875	1000	39,465	4,126.00																																																																																																																		
2024	2024-660029419	COATES, DOUGLAS B & JANICE	4	375,000	1000	40,250	3,868.00																																																																																																																		
2023	2023-660029419	COATES, DOUGLAS B & JANICE	4	375,000	1000	40,250	3,810.00																																																																																																																		
2022	2022-660029419	RANDOL, KEVIN J & MARY B	4	195,285	1000	20,481	1,978.00																																																																																																																		
2021	2021-660029419	RANDOL, KEVIN J & MARY B	4	195,619	1000	20,518	1,931.00																																																																																																																		
2020	2020-660029419	RANDOL, KEVIN J & MARY B	4	194,644	1000	20,017	1,888.00																																																																																																																		
2019	2019-660029419	RANDOL, KEVIN J & MARY B	4	185,502	1000	19,405	1,858.00																																																																																																																		
2018	2018-660029419	RANDOL, KEVIN J & MARY B	4	190,387	1000	19,943	1,911.00																																																																																																																		
2017	2017-660029419	RANDOL, KEVIN J & MARY B	4	188,825	1000	19,361	1,860.00																																																																																																																		
2016	2016-660029419	RANDOL, KEVIN J & MARY B	4	184,360	1000	18,768	1,809.00																																																																																																																		
2015	2015-660029419	RANDOL, KEVIN J & MARY B	4	180,635	1000	18,192	1,767.00																																																																																																																		
2014	2014-660029419	RANDOL, KEVIN J & MARY B	4	185,146	1000	17,633	1,622.00																																																																																																																		
2013	2013-660029419	RANDOL, KEVIN J & MARY B	4	177,627	1000	17,090	1,628.00																																																																																																																		



Rogers

Assessment Property Record Card for Tax Year 2026

Data provided by LISA DELOZIER County Assessor

Date 04/16/2026
 Time 22:28:51
 Page 2

Lot Data		Square-Foot - NBHD 1122 #1	
Lot Size			
Lot Count	1		
Units Buildable	1		
Non-Ag Acres	1.0718		
Topography			
Street Access			
Utilities			
Amenities	LAND QUALITY	0	
		0	
Method	Square-Foot		
Base Lot Value	46,686.00 x 1.64 = 76,709		
Factor Value			
Adjustments	2.0917		
Lot Value	160,449		



\\tsclient\C\Users\Randy Necessary\Pictures\101_0708\IMG_0079. 7/11/2022

Residential Data	
Type	1 Single Family Residence
Condition	3 - Average
Quality	3 - Average
Architecture	
Style	100% One Story
Exterior Wall	100% Veneer, Stone
Base/Total Area	2,162 / 2,162
Style	100% One Story
HVAC	100% Warmed & Cooled Air
Roof Cover	1 Composition Shingle
Area on Slab	2,162
Fixture/RghIn	11 /
Bed/F/H Bath	3 / 2.0 /
Basement Area	
Garage Type	456 Attached Garage - Unfinished
Remodel	
Year/Eff Age	1980 / 35

GRM Approach

GRM Code	
Gross Rent	0.00
Indicated Value	

Multiple Regression

MRA Code	1 Test
Adusted R	0.8445
Indicated Value	251,042 116.12 Per SqFt

Direct Comparables

Selection Model	A Adam Test
Adjustment Model	1 2022 Residential
Comparables	4
Indicated Value	308,200 Per SqFt

Value Reconciliation

Selected Approach	Cost Approach
Improvements	192,181
Lot Value	160,449
Indicated Value	352,630 163.10 Per SqFt
Agland Value	
Site Improvements	24,403
Total Value	377,033 174.39 Total Value Per SqFt

Cost Approach Manual : 01/2025

Base Cost	111.07	Total Misc Impr	+	34,069
Roofing Adj	+ 4.61	Garage Cost	+	14,875
Subfloor Adj	+ -2.19	Total RCN	=	337,160
Heat/Cool Adj	+ 12.64	Depreciation (43%)	-	144,979
Plumbing Adj	+ 7.18	Lump Sums	+	0
Basement Adj	+ 0.00	RCNLD	=	192,181
Adj Base Cost	= 133.31	Lot Value	+	160,449
Total Area	x 2,162	Indicated Value	=	352,630
Adjusted Cost	= 288,216	Value Per SqFt		163.10

Miscellaneous Improvements

Code	Description	Sketch ID	Size	Year	Units	Unit Cost	Depr	Value
FPR1	FIREPLACE - RESIDENTIAL 1 STORY	0		1	1	5,615.40		5,615
PRCH	SLAB PORCH - COVERED	70456	24x16		384	25.73		9,880
PRCH	SLAB PORCH - COVERED	70457	130		130	26.52		3,448
PRCH	SLAB PORCH - COVERED	70458	25x24		600	25.21		15,126



Rogers

Assessment Property Record Card for Tax Year 2026

Data provided by LISA DELOZIER County Assessor

Date 04/16/2026
 Time 22:28:51
 Page 3

Sketch Image

660029419

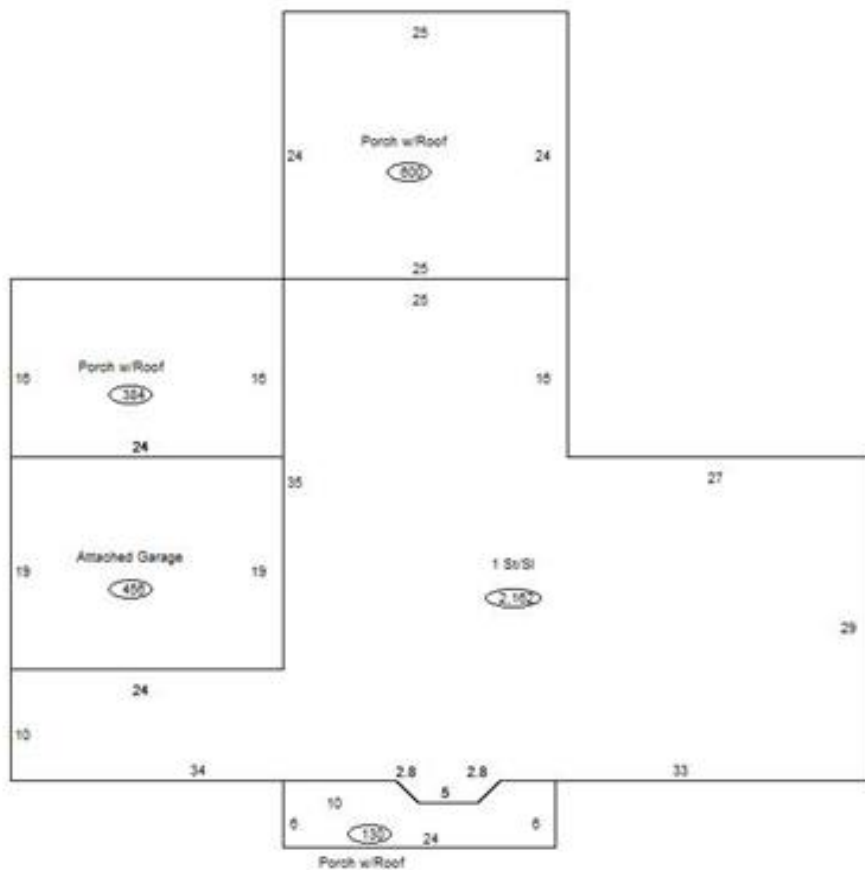

Sketch Vector Information

Sequence	Code	Type	Built Over	Scale	Section Label	Base Area	Multiplier	Total Area
1	R	1	Slab	13	1 St/SI	2,162	1.000	2,162
2	G	1		13	Attached Garage	456	1.000	456
3	M	PRCH		13	SLBC	384	1.000	384
4	M	PRCH		13	SLBC	130	1.000	130
5	M	PRCH		13	SLBC	600	1.000	600
Total Building Area						2,162		2,162



Rogers



Assessment Property Record Card for Tax Year 2026

Data provided by LISA DELOZIER County Assessor

Date 04/16/2026
 Time 22:28:51
 Page 4

660029419

Outbuildings/Site Improvements

Building Image	Code	Description	Dimensions	Floor	Roofing	Total Units	
	UTIL	SHOP BUILDING	30x40x0			1,200	
	Qual 2	Cond 3	Year 2002	Eff Age	18		
	Valuation Summary		Modifier Total	RCN	Depr (43% Phys/ % Func)		RCNLD
	Base Cost (30.25 x 1,200)		36,300		36,300	15,609	20,691
	LT	LEAN-TO	12x40x0			480	
	Qual 3	Cond 3	Year	Eff Age			
	Valuation Summary		Modifier Total	RCN	Depr (15% Phys/ % Func)		RCNLD
	Base Cost (2.92 x 480)		1,402		1,402	210	1,192
	CP	CARPORT DIRT	20x40x0			800	
	Qual 2	Cond 3	Year	Eff Age			
	Valuation Summary		Modifier Total	RCN	Depr (10% Phys/ % Func)		RCNLD
	Base Cost (3.50 x 800)		2,800		2,800	280	2,520