



# Rogers

## Assessment Property Record Card for Tax Year 2026

Data provided by LISA DELOZIER County Assessor

Date 04/16/2026  
Time 22:43:45  
Page 1

Assessment Data					Primary Image																																																																																																																				
<b>Account</b> 660030371 <b>Parcel ID</b> 20N15E-35-2-00000-000-0000 <b>Cadastral ID</b> 35-20-15-00330 <b>Property Type</b> REAL - Real Property <b>Property Class</b> RR VI Area 3 <b>Tax Area</b> 22 - CATOOSA / FAIR OAKS FD <b>Name ID</b> 255010 HAUETER, DANA L &  JAMES GLENN 8020 E 582 RD CATOOSA OK 74015-0000					<p>660030371 11/10/25</p> <p>660030371_003.JPG 1/13/2026</p>																																																																																																																				
<b>Parcel Location</b> <b>Situs</b> 08020 E 582 RD <b>Subdivision</b> <b>Lot/Block</b> / <b>Parcel Size</b> 10 - Acres <b>Sec/Twn/Rng</b> 35 / 20 / 15 / 2 <b>Neighborhood</b> 2015 - UNPLATTED <b>School District</b> S002 - CATOOSA SCHOOLS																																																																																																																									
<b>Legal Description</b> Lat/Long: 36.17367821 -95.68839351 S 330' NW NW					<b>Building Permits</b> <table border="1"> <thead> <tr> <th>Number</th> <th>Description</th> <th>Opened</th> <th>Closed</th> <th>Amount</th> </tr> </thead> <tbody> <tr> <td colspan="5" style="height: 100px;"> </td> </tr> </tbody> </table>					Number	Description	Opened	Closed	Amount																																																																																																											
Number	Description	Opened	Closed	Amount																																																																																																																					
<b>Exemptions</b> <table border="1"> <thead> <tr> <th>Code</th> <th>Type</th> <th>Active</th> <th>Maximum</th> <th>Exemption</th> </tr> </thead> <tbody> <tr> <td>H</td> <td>Homestead</td> <td>Yes</td> <td>1,000</td> <td>1,000</td> </tr> </tbody> </table>					Code	Type	Active	Maximum	Exemption	H	Homestead	Yes	1,000	1,000	<b>Sale History</b> <table border="1"> <thead> <tr> <th>Bk/Pg</th> <th>Grantor</th> <th>Date</th> <th>Price</th> <th>Code</th> </tr> </thead> <tbody> <tr> <td>902/435</td> <td>SHOULTZ, BOB E &amp;</td> <td>12/28/1992</td> <td>36,500</td> <td>Yes</td> </tr> <tr> <td>837/230</td> <td></td> <td></td> <td>33,000</td> <td>No</td> </tr> </tbody> </table>					Bk/Pg	Grantor	Date	Price	Code	902/435	SHOULTZ, BOB E &	12/28/1992	36,500	Yes	837/230			33,000	No																																																																																							
Code	Type	Active	Maximum	Exemption																																																																																																																					
H	Homestead	Yes	1,000	1,000																																																																																																																					
Bk/Pg	Grantor	Date	Price	Code																																																																																																																					
902/435	SHOULTZ, BOB E &	12/28/1992	36,500	Yes																																																																																																																					
837/230			33,000	No																																																																																																																					
<b>Parcel Valuation</b> <table border="1"> <thead> <tr> <th>Source</th> <th>REAL</th> <th>Fair Cash</th> <th>Capped</th> <th>Asmnt Level</th> <th>Assessed</th> <th>Levy Rate</th> <th>99.860</th> <th>Current Tax</th> </tr> </thead> <tbody> <tr> <td>Remove Cap</td> <td>0</td> <td>Land Value 128,941</td> <td>78,930</td> <td>11%</td> <td>8,682</td> <td>Assessed</td> <td>44,549</td> <td>4,448.66</td> </tr> <tr> <td>Year Frozen</td> <td>0</td> <td>Improvements 423,312</td> <td>326,060</td> <td></td> <td>35,867</td> <td>Penalty</td> <td>0</td> <td></td> </tr> <tr> <td>Uncapped Value</td> <td>0</td> <td>Mobile Home 0</td> <td>0</td> <td></td> <td>0</td> <td>Exemption</td> <td>1,000</td> <td>-93.00</td> </tr> <tr> <td>TIF Project ID</td> <td>0</td> <td>Total Value 552,253</td> <td>404,990</td> <td></td> <td>44,549</td> <td>Total Taxable</td> <td>43,549</td> <td>4,356.00</td> </tr> </tbody> </table>										Source	REAL	Fair Cash	Capped	Asmnt Level	Assessed	Levy Rate	99.860	Current Tax	Remove Cap	0	Land Value 128,941	78,930	11%	8,682	Assessed	44,549	4,448.66	Year Frozen	0	Improvements 423,312	326,060		35,867	Penalty	0		Uncapped Value	0	Mobile Home 0	0		0	Exemption	1,000	-93.00	TIF Project ID	0	Total Value 552,253	404,990		44,549	Total Taxable	43,549	4,356.00																																																																			
Source	REAL	Fair Cash	Capped	Asmnt Level	Assessed	Levy Rate	99.860	Current Tax																																																																																																																	
Remove Cap	0	Land Value 128,941	78,930	11%	8,682	Assessed	44,549	4,448.66																																																																																																																	
Year Frozen	0	Improvements 423,312	326,060		35,867	Penalty	0																																																																																																																		
Uncapped Value	0	Mobile Home 0	0		0	Exemption	1,000	-93.00																																																																																																																	
TIF Project ID	0	Total Value 552,253	404,990		44,549	Total Taxable	43,549	4,356.00																																																																																																																	
<b>Assessment History</b> <table border="1"> <thead> <tr> <th>Tax Year</th> <th>Statement Number</th> <th>Billed Owner</th> <th>Tax Area</th> <th>Total Value</th> <th>Exemptions</th> <th>Taxable Value</th> <th>Billed Tax</th> </tr> </thead> <tbody> <tr><td>2025</td><td>2025-660030371</td><td>HAUETER, DANA L &amp;</td><td>22</td><td>497,345</td><td>1000</td><td>42,251</td><td>4,226.00</td></tr> <tr><td>2024</td><td>2024-660030371</td><td>HAUETER, DANA L &amp;</td><td>22</td><td>511,630</td><td>1000</td><td>40,992</td><td>4,002.00</td></tr> <tr><td>2023</td><td>2023-660030371</td><td>HAUETER, DANA L &amp;</td><td>22</td><td>403,264</td><td>1000</td><td>39,769</td><td>3,737.00</td></tr> <tr><td>2022</td><td>2022-660030371</td><td>HAUETER, DANA L &amp;</td><td>22</td><td>405,543</td><td>1000</td><td>38,582</td><td>3,636.00</td></tr> <tr><td>2021</td><td>2021-660030371</td><td>HAUETER, DANA L &amp;</td><td>22</td><td>387,601</td><td>1000</td><td>37,429</td><td>3,562.00</td></tr> <tr><td>2020</td><td>2020-660030371</td><td>HAUETER, DANA L &amp;</td><td>22</td><td>384,591</td><td>1000</td><td>36,310</td><td>3,474.00</td></tr> <tr><td>2019</td><td>2019-660030371</td><td>HAUETER, DANA L &amp;</td><td>22</td><td>358,675</td><td>1000</td><td>35,222</td><td>3,409.00</td></tr> <tr><td>2018</td><td>2018-660030371</td><td>HAUETER, DANA L &amp;</td><td>22</td><td>364,448</td><td>1000</td><td>34,168</td><td>3,287.00</td></tr> <tr><td>2017</td><td>2017-660030371</td><td>HAUETER, DANA L &amp;</td><td>22</td><td>323,196</td><td>1000</td><td>29,008</td><td>2,829.00</td></tr> <tr><td>2016</td><td>2016-660030371</td><td>HAUETER, DANA L &amp;</td><td>22</td><td>315,060</td><td>1000</td><td>28,133</td><td>2,706.00</td></tr> <tr><td>2015</td><td>2015-660030371</td><td>HAUETER, DANA L &amp;</td><td>22</td><td>307,620</td><td>1000</td><td>27,284</td><td>2,637.00</td></tr> <tr><td>2014</td><td>2014-660030371</td><td>HAUETER, DANA L &amp;</td><td>20</td><td>312,580</td><td>1000</td><td>26,460</td><td>2,394.00</td></tr> <tr><td>2013</td><td>2013-660030371</td><td>HAUETER, DANA L &amp;</td><td>20</td><td>295,723</td><td>1000</td><td>25,661</td><td>2,297.00</td></tr> </tbody> </table>										Tax Year	Statement Number	Billed Owner	Tax Area	Total Value	Exemptions	Taxable Value	Billed Tax	2025	2025-660030371	HAUETER, DANA L &	22	497,345	1000	42,251	4,226.00	2024	2024-660030371	HAUETER, DANA L &	22	511,630	1000	40,992	4,002.00	2023	2023-660030371	HAUETER, DANA L &	22	403,264	1000	39,769	3,737.00	2022	2022-660030371	HAUETER, DANA L &	22	405,543	1000	38,582	3,636.00	2021	2021-660030371	HAUETER, DANA L &	22	387,601	1000	37,429	3,562.00	2020	2020-660030371	HAUETER, DANA L &	22	384,591	1000	36,310	3,474.00	2019	2019-660030371	HAUETER, DANA L &	22	358,675	1000	35,222	3,409.00	2018	2018-660030371	HAUETER, DANA L &	22	364,448	1000	34,168	3,287.00	2017	2017-660030371	HAUETER, DANA L &	22	323,196	1000	29,008	2,829.00	2016	2016-660030371	HAUETER, DANA L &	22	315,060	1000	28,133	2,706.00	2015	2015-660030371	HAUETER, DANA L &	22	307,620	1000	27,284	2,637.00	2014	2014-660030371	HAUETER, DANA L &	20	312,580	1000	26,460	2,394.00	2013	2013-660030371	HAUETER, DANA L &	20	295,723	1000	25,661	2,297.00
Tax Year	Statement Number	Billed Owner	Tax Area	Total Value	Exemptions	Taxable Value	Billed Tax																																																																																																																		
2025	2025-660030371	HAUETER, DANA L &	22	497,345	1000	42,251	4,226.00																																																																																																																		
2024	2024-660030371	HAUETER, DANA L &	22	511,630	1000	40,992	4,002.00																																																																																																																		
2023	2023-660030371	HAUETER, DANA L &	22	403,264	1000	39,769	3,737.00																																																																																																																		
2022	2022-660030371	HAUETER, DANA L &	22	405,543	1000	38,582	3,636.00																																																																																																																		
2021	2021-660030371	HAUETER, DANA L &	22	387,601	1000	37,429	3,562.00																																																																																																																		
2020	2020-660030371	HAUETER, DANA L &	22	384,591	1000	36,310	3,474.00																																																																																																																		
2019	2019-660030371	HAUETER, DANA L &	22	358,675	1000	35,222	3,409.00																																																																																																																		
2018	2018-660030371	HAUETER, DANA L &	22	364,448	1000	34,168	3,287.00																																																																																																																		
2017	2017-660030371	HAUETER, DANA L &	22	323,196	1000	29,008	2,829.00																																																																																																																		
2016	2016-660030371	HAUETER, DANA L &	22	315,060	1000	28,133	2,706.00																																																																																																																		
2015	2015-660030371	HAUETER, DANA L &	22	307,620	1000	27,284	2,637.00																																																																																																																		
2014	2014-660030371	HAUETER, DANA L &	20	312,580	1000	26,460	2,394.00																																																																																																																		
2013	2013-660030371	HAUETER, DANA L &	20	295,723	1000	25,661	2,297.00																																																																																																																		



# Rogers

## Assessment Property Record Card for Tax Year 2026

Data provided by LISA DELOZIER County Assessor

Date 04/16/2026  
Time 22:43:45  
Page 2

Lot Data	Square-Foot - NBHD 2015 #1	Primary Image
<b>Lot Size</b> <b>Lot Count</b> <b>Units Buildable</b> 1 <b>Non-Ag Acres</b> 9.9403 <b>Topography</b> <b>Street Access</b> <b>Utilities</b> <b>Amenities</b> LAND QUALITY 0 FLOOD ZONE 0 <b>Method</b> Square-Foot <b>Base Lot Value</b> 433,000.00 x .30 = 128,941 <b>Factor Value</b> <b>Adjustments</b> 1.0000 <b>Lot Value</b> 128,941		

Residential Data	
<b>Type</b>	1 Single Family Residence
<b>Condition</b>	3 - Average
<b>Quality</b>	4 - Good
<b>Architecture</b>	TRAD TRADITIONAL
<b>Style</b>	100% 1 1/2 Story Finished
<b>Exterior Wall</b>	10% Veneer, Masonry 90% Frame, Siding, Wood
<b>Base/Total Area</b>	2,272 / 3,240
<b>Style</b>	100% 1 1/2 Story Finished
<b>HVAC</b>	100% Warmed & Cooled Air
<b>Roof Cover</b>	1 Composition Shingle
<b>Area on Slab</b>	0
<b>Fixture/RghIn</b>	14 /
<b>Bed/F/H Bath</b>	5 / 3.0 /
<b>Basement Area</b>	
<b>Garage Type</b>	780 Attached Garage - Finished 3 Stalls
<b>Remodel</b>	
<b>Year/Eff Age</b>	1998 / 21



660030371\_003.JPG 1/13/2026

GRM Approach	
<b>GRM Code</b>	
<b>Gross Rent</b>	0.00
<b>Indicated Value</b>	

Multiple Regression			
<b>MRA Code</b>	1	Test	
<b>Adusted R</b>	0.8445		
<b>Indicated Value</b>	495,475	152.92	Per SqFt

Direct Comparables	
<b>Selection Model</b>	1 Res
<b>Adjustment Model</b>	A2 AO Test
<b>Comparables</b>	
<b>Indicated Value</b>	

Cost Approach				Manual : 01/2025			
<b>Base Cost</b>	94.78	<b>Total Misc Impr</b>	+ 31,851				
<b>Roofing Adj</b>	+ 4.13	<b>Garage Cost</b>	+ 44,390				
<b>Subfloor Adj</b>	+ 0.00	<b>Total RCN</b>	= 474,761				
<b>Heat/Cool Adj</b>	+ 16.31	<b>Depreciation ( 25%)</b>	- 118,690				
<b>Plumbing Adj</b>	+ 7.78	<b>Lump Sums</b>	+ 5,422				
<b>Basement Adj</b>	+ 0.00	<b>RCNLD</b>	= 361,493				
<b>Adj Base Cost</b>	= 123.00	<b>Lot Value</b>	+ 128,941				
<b>Total Area</b>	x 3,240	<b>Indicated Value</b>	= 490,434				
<b>Adjusted Cost</b>	= 398,520	<b>Value Per SqFt</b>	151.37				

Value Reconciliation			
<b>Selected Approach</b>	Cost Approach		
<b>Improvements</b>	361,493		
<b>Lot Value</b>	128,941		
<b>Indicated Value</b>	490,434	151.37	Per SqFt
<b>Agland Value</b>			
<b>Site Improvements</b>	61,819		
<b>Total Value</b>	552,253	170.45	Total Value Per SqFt

Miscellaneous Improvements								
Code	Description	Sketch ID	Size	Year	Units	Unit Cost	Depr	Value
FPR1	FIREPLACE - RESIDENTIAL 1 STORY	0		1	1	7,243.87		7,244
PRCH	SLAB PORCH - COVERED	72272	20x6		120	32.75		3,930
PRCH	SLAB PORCH - COVERED	72273	672		672	30.77		20,677
WODO	WOOD DECK - OPEN	72274	20x12		240	25.10	10%	5,422



# Rogers

## Assessment Property Record Card for Tax Year 2026

Data provided by LISA DELOZIER County Assessor

Date 04/16/2026  
 Time 22:43:45  
 Page 3

### Sketch Image

660030371

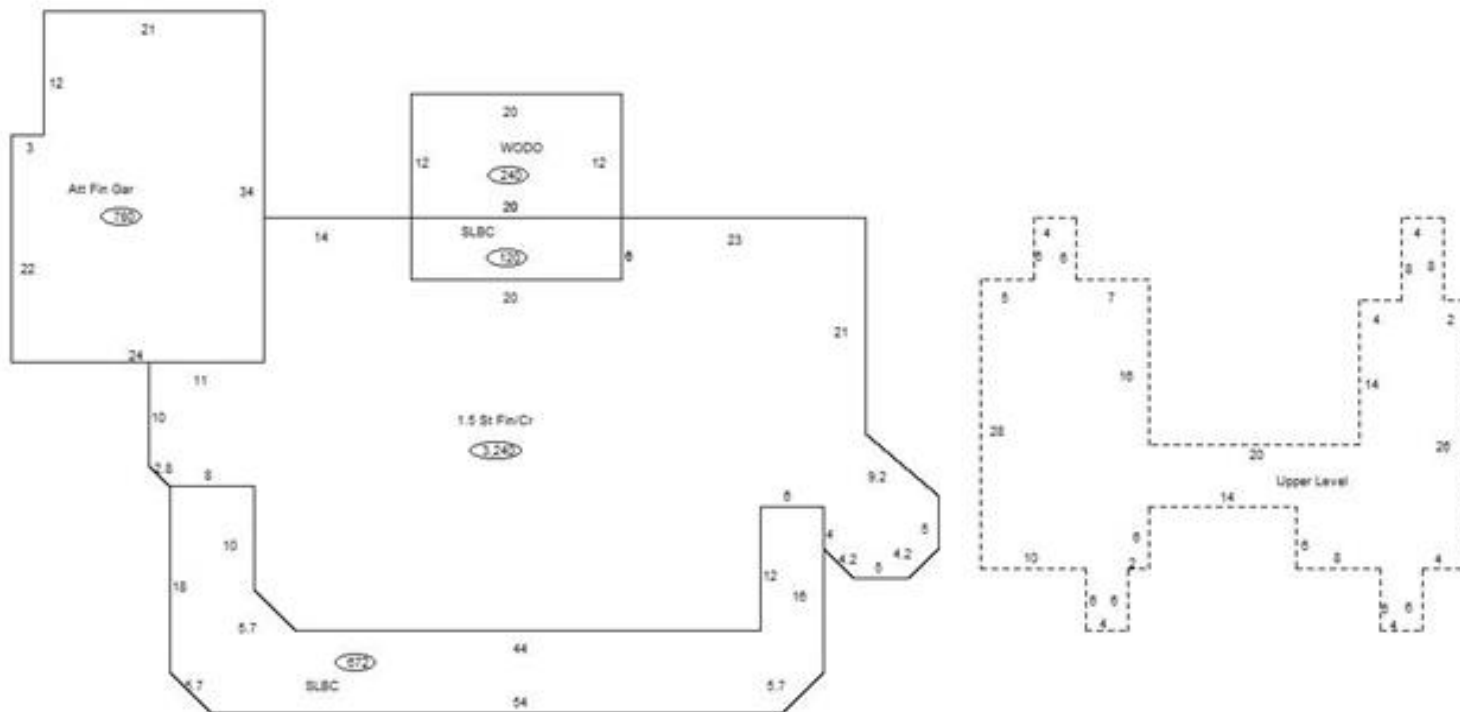

### Sketch Vector Information

Sequence	Code	Type	Built Over	Scale	Section Label	Base Area	Multiplier	Total Area
1	R	5	Crawl	13	1.5 St Fin/Cr	2,272	1.426	3,240
2	G	5		13	Att Fin Gar	780	1.000	780
3	M	PRCH		13	SLBC	120	1.000	120
4	M	PRCH		13	SLBC	672	1.000	672
5	M	WODO		13	WODO	240	1.000	240
6	U	^UL	Overhang	13	Upper Level	968	1.000	968
<b>Total Building Area</b>						<b>2,272</b>		<b>3,240</b>



# Rogers



## Assessment Property Record Card for Tax Year 2026

Data provided by LISA DELOZIER County Assessor

Date 04/16/2026  
 Time 22:43:45  
 Page 4

660030371

### Outbuildings/Site Improvements

Building Image	Code	Description	Dimensions	Floor	Roofing	Total Units
	UTIL	Utility Building	40x60x10	Concrete	Formed Metal	2,400
	Qual	3	Cond 3	Year 2017	Eff Age 7	
	<b>Valuation Summary</b>		<b>Modifier Total</b>	<b>RCN</b>	<b>Depr (13% Phys/ % Func)</b>	<b>RCNLD</b>
	Base Cost (27.59 x 2,400)		66,216	66,216	8,608	57,608
	LNT0	LEAN-TO	8x60x8	Concrete	Formed Metal	480
	Qual	3	Cond 3	Year 2017	Eff Age 7	
	<b>Valuation Summary</b>		<b>Modifier Total</b>	<b>RCN</b>	<b>Depr (41% Phys/ % Func)</b>	<b>RCNLD</b>
	Base Cost (14.87 x 480)		7,138	7,138	2,927	4,211