



Rogers

Assessment Property Record Card for Tax Year 2026

Data provided by LISA DELOZIER County Assessor

Date 04/16/2026
Time 22:04:27
Page 1

Assessment Data					Primary Image																																																																																																																				
Account 660030375 Parcel ID 20N15E-35-1-00000-000-0000 Cadastral ID 35-20-15-00800 Property Type REAL - Real Property Property Class RR VI Area 3 Tax Area 22 - CATOOSA / FAIR OAKS FD Name ID 339515 CRUZ, LIONEL & BRITTANY A CRITTENDEN 30188 S 4120 RD CATOOSA OK 74015-0000 Parcel Location Situs 30188 S 4120 RD Subdivision Lot/Block / Parcel Size 2.5 - Acres Sec/Twn/Rng 35 / 20 / 15 / 1 Neighborhood 2015 - UNPLATTED School District S002 - CATOOSA SCHOOLS																																																																																																																									
Legal Description Lat/Long: 36.17393610 -95.67381239										Building Permits <table border="1"> <thead> <tr> <th>Number</th> <th>Description</th> <th>Opened</th> <th>Closed</th> <th>Amount</th> </tr> </thead> <tbody> <tr> <td>R26 039</td> <td>NEW DTCH ACC BLDG 30X35</td> <td>01/2026</td> <td>04/2026</td> <td>15,000</td> </tr> </tbody> </table>					Number	Description	Opened	Closed	Amount	R26 039	NEW DTCH ACC BLDG 30X35	01/2026	04/2026	15,000																																																																																																	
Number	Description	Opened	Closed	Amount																																																																																																																					
R26 039	NEW DTCH ACC BLDG 30X35	01/2026	04/2026	15,000																																																																																																																					
Exemptions <table border="1"> <thead> <tr> <th>Code</th> <th>Type</th> <th>Active</th> <th>Maximum</th> <th>Exemption</th> </tr> </thead> <tbody> <tr> <td>H</td> <td>Homestead</td> <td>No</td> <td>1,000</td> <td></td> </tr> </tbody> </table>					Code	Type	Active	Maximum	Exemption	H	Homestead	No	1,000		Sale History <table border="1"> <thead> <tr> <th>Bk/Pg</th> <th>Grantor</th> <th>Date</th> <th>Price</th> <th>Code</th> </tr> </thead> <tbody> <tr> <td>/</td> <td>REDBURN, ANTHONY R &</td> <td>09/06/2022</td> <td>215,000</td> <td>YES</td> </tr> <tr> <td>/</td> <td>MINCKS, TERRY &</td> <td>08/13/2018</td> <td>140,000</td> <td>YES</td> </tr> <tr> <td>1804/561</td> <td>COAGER, SHIRLEY M</td> <td>09/01/2006</td> <td>65,000</td> <td>YES</td> </tr> <tr> <td>991/372</td> <td>PALMER, RICHARD D</td> <td>05/26/1995</td> <td>62,000</td> <td>Yes</td> </tr> </tbody> </table>					Bk/Pg	Grantor	Date	Price	Code	/	REDBURN, ANTHONY R &	09/06/2022	215,000	YES	/	MINCKS, TERRY &	08/13/2018	140,000	YES	1804/561	COAGER, SHIRLEY M	09/01/2006	65,000	YES	991/372	PALMER, RICHARD D	05/26/1995	62,000	Yes																																																																													
Code	Type	Active	Maximum	Exemption																																																																																																																					
H	Homestead	No	1,000																																																																																																																						
Bk/Pg	Grantor	Date	Price	Code																																																																																																																					
/	REDBURN, ANTHONY R &	09/06/2022	215,000	YES																																																																																																																					
/	MINCKS, TERRY &	08/13/2018	140,000	YES																																																																																																																					
1804/561	COAGER, SHIRLEY M	09/01/2006	65,000	YES																																																																																																																					
991/372	PALMER, RICHARD D	05/26/1995	62,000	Yes																																																																																																																					
Parcel Valuation <table border="1"> <thead> <tr> <th>Source</th> <th>REAL</th> <th>Fair Cash</th> <th>Capped</th> <th>Asmnt Level</th> <th>Assessed</th> <th>Levy Rate</th> <th>99.860</th> <th>Current Tax</th> </tr> </thead> <tbody> <tr> <td>Remove Cap</td> <td>2023</td> <td>Land Value 112,342</td> <td>112,342</td> <td>11%</td> <td>12,358</td> <td>Assessed</td> <td>22,988</td> <td>2,295.58</td> </tr> <tr> <td>Year Frozen</td> <td>0</td> <td>Improvements 96,642</td> <td>96,642</td> <td></td> <td>10,630</td> <td>Penalty</td> <td>0</td> <td></td> </tr> <tr> <td>Uncapped Value</td> <td>0</td> <td>Mobile Home 0</td> <td>0</td> <td></td> <td>0</td> <td>Exemption</td> <td>0</td> <td>0.00</td> </tr> <tr> <td>TIF Project ID</td> <td>0</td> <td>Total Value 208,984</td> <td>208,984</td> <td></td> <td>22,988</td> <td>Total Taxable</td> <td>22,988</td> <td>2,296.00</td> </tr> </tbody> </table>										Source	REAL	Fair Cash	Capped	Asmnt Level	Assessed	Levy Rate	99.860	Current Tax	Remove Cap	2023	Land Value 112,342	112,342	11%	12,358	Assessed	22,988	2,295.58	Year Frozen	0	Improvements 96,642	96,642		10,630	Penalty	0		Uncapped Value	0	Mobile Home 0	0		0	Exemption	0	0.00	TIF Project ID	0	Total Value 208,984	208,984		22,988	Total Taxable	22,988	2,296.00																																																																			
Source	REAL	Fair Cash	Capped	Asmnt Level	Assessed	Levy Rate	99.860	Current Tax																																																																																																																	
Remove Cap	2023	Land Value 112,342	112,342	11%	12,358	Assessed	22,988	2,295.58																																																																																																																	
Year Frozen	0	Improvements 96,642	96,642		10,630	Penalty	0																																																																																																																		
Uncapped Value	0	Mobile Home 0	0		0	Exemption	0	0.00																																																																																																																	
TIF Project ID	0	Total Value 208,984	208,984		22,988	Total Taxable	22,988	2,296.00																																																																																																																	
Assessment History <table border="1"> <thead> <tr> <th>Tax Year</th> <th>Statement Number</th> <th>Billed Owner</th> <th>Tax Area</th> <th>Total Value</th> <th>Exemptions</th> <th>Taxable Value</th> <th>Billed Tax</th> </tr> </thead> <tbody> <tr><td>2025</td><td>2025-660030375</td><td>CRUZ, LIONEL &</td><td>22</td><td>208,376</td><td>0</td><td>22,921</td><td>2,288.00</td></tr> <tr><td>2024</td><td>2024-660030375</td><td>CRUZ, LIONEL &</td><td>22</td><td>215,000</td><td>0</td><td>23,650</td><td>2,305.00</td></tr> <tr><td>2023</td><td>2023-660030375</td><td>CRUZ, LIONEL &</td><td>22</td><td>215,000</td><td>0</td><td>23,650</td><td>2,219.00</td></tr> <tr><td>2022</td><td>2022-660030375</td><td>CRUZ, LIONEL &</td><td>22</td><td>156,475</td><td>1000</td><td>16,212</td><td>1,531.00</td></tr> <tr><td>2021</td><td>2021-660030375</td><td>REDBURN, ANTHONY R &</td><td>22</td><td>152,346</td><td>1000</td><td>15,713</td><td>1,499.00</td></tr> <tr><td>2020</td><td>2020-660030375</td><td>REDBURN, ANTHONY R &</td><td>22</td><td>150,415</td><td>1000</td><td>15,227</td><td>1,461.00</td></tr> <tr><td>2019</td><td>2019-660030375</td><td>REDBURN, ANTHONY R &</td><td>22</td><td>143,217</td><td>1000</td><td>14,754</td><td>1,432.00</td></tr> <tr><td>2018</td><td>2018-660030375</td><td>REDBURN, ANTHONY R &</td><td>22</td><td>89,797</td><td>0</td><td>9,621</td><td>923.00</td></tr> <tr><td>2017</td><td>2017-660030375</td><td>MINCKS, TERRY &</td><td>22</td><td>83,296</td><td>0</td><td>9,163</td><td>891.00</td></tr> <tr><td>2016</td><td>2016-660030375</td><td>MINCKS, TERRY &</td><td>22</td><td>81,757</td><td>0</td><td>8,993</td><td>863.00</td></tr> <tr><td>2015</td><td>2015-660030375</td><td>MINCKS, TERRY &</td><td>22</td><td>83,461</td><td>0</td><td>9,181</td><td>885.00</td></tr> <tr><td>2014</td><td>2014-660030375</td><td>MINCKS, TERRY &</td><td>20</td><td>85,604</td><td>0</td><td>9,363</td><td>847.00</td></tr> <tr><td>2013</td><td>2013-660030375</td><td>MINCKS, TERRY &</td><td>20</td><td>84,132</td><td>0</td><td>8,917</td><td>798.00</td></tr> </tbody> </table>										Tax Year	Statement Number	Billed Owner	Tax Area	Total Value	Exemptions	Taxable Value	Billed Tax	2025	2025-660030375	CRUZ, LIONEL &	22	208,376	0	22,921	2,288.00	2024	2024-660030375	CRUZ, LIONEL &	22	215,000	0	23,650	2,305.00	2023	2023-660030375	CRUZ, LIONEL &	22	215,000	0	23,650	2,219.00	2022	2022-660030375	CRUZ, LIONEL &	22	156,475	1000	16,212	1,531.00	2021	2021-660030375	REDBURN, ANTHONY R &	22	152,346	1000	15,713	1,499.00	2020	2020-660030375	REDBURN, ANTHONY R &	22	150,415	1000	15,227	1,461.00	2019	2019-660030375	REDBURN, ANTHONY R &	22	143,217	1000	14,754	1,432.00	2018	2018-660030375	REDBURN, ANTHONY R &	22	89,797	0	9,621	923.00	2017	2017-660030375	MINCKS, TERRY &	22	83,296	0	9,163	891.00	2016	2016-660030375	MINCKS, TERRY &	22	81,757	0	8,993	863.00	2015	2015-660030375	MINCKS, TERRY &	22	83,461	0	9,181	885.00	2014	2014-660030375	MINCKS, TERRY &	20	85,604	0	9,363	847.00	2013	2013-660030375	MINCKS, TERRY &	20	84,132	0	8,917	798.00
Tax Year	Statement Number	Billed Owner	Tax Area	Total Value	Exemptions	Taxable Value	Billed Tax																																																																																																																		
2025	2025-660030375	CRUZ, LIONEL &	22	208,376	0	22,921	2,288.00																																																																																																																		
2024	2024-660030375	CRUZ, LIONEL &	22	215,000	0	23,650	2,305.00																																																																																																																		
2023	2023-660030375	CRUZ, LIONEL &	22	215,000	0	23,650	2,219.00																																																																																																																		
2022	2022-660030375	CRUZ, LIONEL &	22	156,475	1000	16,212	1,531.00																																																																																																																		
2021	2021-660030375	REDBURN, ANTHONY R &	22	152,346	1000	15,713	1,499.00																																																																																																																		
2020	2020-660030375	REDBURN, ANTHONY R &	22	150,415	1000	15,227	1,461.00																																																																																																																		
2019	2019-660030375	REDBURN, ANTHONY R &	22	143,217	1000	14,754	1,432.00																																																																																																																		
2018	2018-660030375	REDBURN, ANTHONY R &	22	89,797	0	9,621	923.00																																																																																																																		
2017	2017-660030375	MINCKS, TERRY &	22	83,296	0	9,163	891.00																																																																																																																		
2016	2016-660030375	MINCKS, TERRY &	22	81,757	0	8,993	863.00																																																																																																																		
2015	2015-660030375	MINCKS, TERRY &	22	83,461	0	9,181	885.00																																																																																																																		
2014	2014-660030375	MINCKS, TERRY &	20	85,604	0	9,363	847.00																																																																																																																		
2013	2013-660030375	MINCKS, TERRY &	20	84,132	0	8,917	798.00																																																																																																																		



Rogers

Assessment Property Record Card for Tax Year 2026

Data provided by LISA DELOZIER County Assessor

Date 04/16/2026
Time 22:04:27
Page 2

Lot Data	Square-Foot - NBHD 2015 #1	Primary Image
Lot Size Lot Count Units Buildable 1 Non-Ag Acres 2.7614 Topography Street Access Utilities Amenities LAND QUALITY 0 FLOOD ZONE 0 Method Square-Foot Base Lot Value 120,285.00 x .42 = 50,762 Factor Value Adjustments 2.2131 Lot Value 112,342		 <p>660030375_001.JPG 1/13/2026</p>

Residential Data	
Type	1 Single Family Residence
Condition	3 - Average
Quality	2 - Fair
Architecture	TRAD TRADITIONAL
Style	100% One Story
Exterior Wall	100% Veneer, Masonry
Base/Total Area	1,040 / 1,040
Style	100% One Story
HVAC	100% Warmed & Cooled Air
Roof Cover	1 Composition Shingle
Area on Slab	0
Fixture/RghIn	8 /
Bed/F/H Bath	2 / 1.0 /
Basement Area	
Garage Type	416 Attached Garage - Finished 2 Stalls
Remodel	RMA -
Year/Eff Age	1971 / 27

GRM Approach
GRM Code Gross Rent 0.00 Indicated Value

Multiple Regression
MRA Code 1 Test Adusted R 0.8445 Indicated Value 149,564 143.81 Per SqFt

Direct Comparables
Selection Model 1 Res Adjustment Model A2 AO Test Comparables Indicated Value

Cost Approach				Manual : 01/2025			
Base Cost	102.24	Total Misc Impr	+ 3,696	Roofing Adj	+ 4.19	Garage Cost	+ 12,804
Subfloor Adj	+ 2.43	Total RCN	= 149,797	Heat/Cool Adj	+ 10.30	Depreciation (39%)	- 58,421
Plumbing Adj	+ 9.01	Lump Sums	+ 0	Basement Adj	+ 0.00	RCNLD	= 91,376
Adj Base Cost	= 128.17	Lot Value	+ 112,342	Total Area	x 1,040	Indicated Value	= 203,718
		Value Per SqFt	195.88	Adjusted Cost	= 133,297		

Value Reconciliation
Selected Approach Cost Approach Improvements 91,376 Lot Value 112,342 Indicated Value 203,718 195.88 Per SqFt Agland Value Site Improvements 42,780 Total Value 246,498 237.02 Total Value Per SqFt

Miscellaneous Improvements							
Code	Description	Sketch ID	Size	Year	Units	Unit Cost	Depr Value
PATO	SLAB PORCH - OPEN	72284	8x8		64	10.24	655
PATO	SLAB PORCH - OPEN	72285	36x11		396	7.68	3,041



Rogers

Assessment Property Record Card for Tax Year 2026

Data provided by LISA DELOZIER County Assessor

Date 04/16/2026
 Time 22:04:27
 Page 3

Sketch Image

660030375

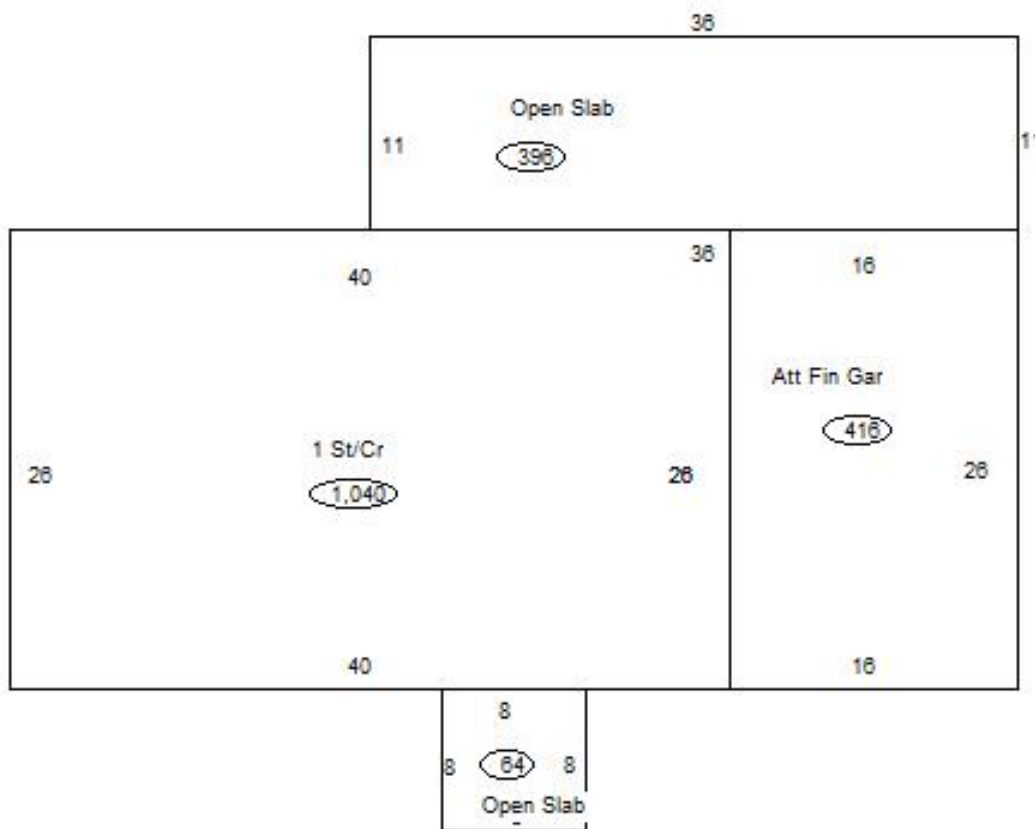

Sketch Vector Information

Sequence	Code	Type	Built Over	Scale	Section Label	Base Area	Multiplier	Total Area
1	R	1	Crawl	13	1 St/Cr	1,040	1.000	1,040
2	G	5		13	Att Fin Gar	416	1.000	416
3	M	PATO		13	Open Slab	64	1.000	64
4	M	PATO		13	Open Slab	396	1.000	396
Total Building Area						1,040		1,040



Rogers

Assessment Property Record Card for Tax Year 2026

Data provided by LISA DELOZIER County Assessor

Date 04/16/2026
Time 22:04:27
Page 4

660030375

Outbuildings/Site Improvements

Building Image	Code	Description	Dimensions	Floor	Roofing	Total Units
	UTIL	Utility Building	30x35x12	Concrete	Formed Metal	1,050
	Qual	4	Cond 4	Year 2026	Eff Age 0	
	Valuation Summary		Modifier Total	RCN	Depr (0% Phys/ % Func)	RCNLD
	Base Cost (37.07 x 1,050)		38,924	38,924		38,924
	BNGP	Barn - General Purpose	28x14x8	Dirt	Formed Metal	392
	Qual	3	Cond 3	Year 1990	Eff Age 27	
	Valuation Summary		Modifier Total	RCN	Depr (55% Phys/ % Func)	RCNLD
	Base Cost (21.86 x 392)		8,569	8,569	4,713	3,856