



# Rogers

## Assessment Property Record Card for Tax Year 2026

Data provided by LISA DELOZIER County Assessor

Date 04/16/2026  
Time 22:05:57  
Page 1

Assessment Data					Primary Image																																																																																																																				
<b>Account</b> 660030458 <b>Parcel ID</b> 000000-00-0-00897-001-0014 <b>Cadastral ID</b> 35-20-15-05480 <b>Property Type</b> REAL - Real Property <b>Property Class</b> RRP VI Area 3 <b>Tax Area</b> 22 - CATOOSA / FAIR OAKS FD <b>Name ID</b> 287138 SAMS, PATRICIA A  30205 S RIDGE RD CATOOSA OK 74015-0000  <b>Parcel Location</b> <b>Situs</b> 30205 S RIDGE RD <b>Subdivision</b> WEST TIMBER RIDGE <b>Lot/Block</b> 0014 / 0001 <b>Parcel Size</b> 1 - Lots <b>Sec/Twn/Rng</b> 35 / 20 / 15 / 5 <b>Neighborhood</b> 1034 - R-V03-SW CATOOSA <b>School District</b> S002 - CATOOSA SCHOOLS					 <p>660030458_001.JPG 11/07/25</p>																																																																																																																				
<b>Legal Description</b> Lot/Long: 36.17306234 -95.67556146 LOT 14 BLOCK 1 WEST TIMBER RIDGE																																																																																																																									
<b>Exemptions</b> <table border="1"> <thead> <tr> <th>Code</th> <th>Type</th> <th>Active</th> <th>Maximum</th> <th>Exemption</th> </tr> </thead> <tbody> <tr> <td>H</td> <td>Homestead</td> <td>Yes</td> <td>1,000</td> <td>1,000</td> </tr> </tbody> </table>					Code	Type	Active	Maximum	Exemption	H	Homestead	Yes	1,000	1,000	<b>Building Permits</b> <table border="1"> <thead> <tr> <th>Number</th> <th>Description</th> <th>Opened</th> <th>Closed</th> <th>Amount</th> </tr> </thead> <tbody> <tr> <td></td> <td></td> <td></td> <td></td> <td></td> </tr> </tbody> </table>					Number	Description	Opened	Closed	Amount																																																																																																	
Code	Type	Active	Maximum	Exemption																																																																																																																					
H	Homestead	Yes	1,000	1,000																																																																																																																					
Number	Description	Opened	Closed	Amount																																																																																																																					
<b>Parcel Valuation</b> <table border="1"> <thead> <tr> <th>Source</th> <th>REAL</th> <th>Fair Cash</th> <th>Capped</th> <th>Asmnt Level</th> <th>Assessed</th> <th>Levy Rate</th> <th>99.860</th> <th>Current Tax</th> </tr> </thead> <tbody> <tr> <td>Remove Cap</td> <td>2005</td> <td>Land Value 46,810</td> <td>39,465</td> <td>11%</td> <td>4,341</td> <td>Assessed</td> <td>23,707</td> <td>2,367.38</td> </tr> <tr> <td>Year Frozen</td> <td>0</td> <td>Improvements 181,032</td> <td>176,057</td> <td></td> <td>19,366</td> <td>Penalty</td> <td>0</td> <td></td> </tr> <tr> <td>Uncapped Value</td> <td>0</td> <td>Mobile Home 0</td> <td>0</td> <td></td> <td>0</td> <td>Exemption</td> <td>1,000</td> <td>-92.00</td> </tr> <tr> <td>TIF Project ID</td> <td>0</td> <td>Total Value 227,842</td> <td>215,522</td> <td></td> <td>23,707</td> <td>Total Taxable</td> <td>22,707</td> <td>2,275.00</td> </tr> </tbody> </table>					Source	REAL	Fair Cash	Capped	Asmnt Level	Assessed	Levy Rate	99.860	Current Tax	Remove Cap	2005	Land Value 46,810	39,465	11%	4,341	Assessed	23,707	2,367.38	Year Frozen	0	Improvements 181,032	176,057		19,366	Penalty	0		Uncapped Value	0	Mobile Home 0	0		0	Exemption	1,000	-92.00	TIF Project ID	0	Total Value 227,842	215,522		23,707	Total Taxable	22,707	2,275.00	<b>Sale History</b> <table border="1"> <thead> <tr> <th>Bk/Pg</th> <th>Grantor</th> <th>Date</th> <th>Price</th> <th>Code</th> </tr> </thead> <tbody> <tr> <td>1632/159</td> <td>BOARDMAN, DAVID D &amp;</td> <td>10/28/2004</td> <td>126,000</td> <td>YES</td> </tr> </tbody> </table>					Bk/Pg	Grantor	Date	Price	Code	1632/159	BOARDMAN, DAVID D &	10/28/2004	126,000	YES																																																									
Source	REAL	Fair Cash	Capped	Asmnt Level	Assessed	Levy Rate	99.860	Current Tax																																																																																																																	
Remove Cap	2005	Land Value 46,810	39,465	11%	4,341	Assessed	23,707	2,367.38																																																																																																																	
Year Frozen	0	Improvements 181,032	176,057		19,366	Penalty	0																																																																																																																		
Uncapped Value	0	Mobile Home 0	0		0	Exemption	1,000	-92.00																																																																																																																	
TIF Project ID	0	Total Value 227,842	215,522		23,707	Total Taxable	22,707	2,275.00																																																																																																																	
Bk/Pg	Grantor	Date	Price	Code																																																																																																																					
1632/159	BOARDMAN, DAVID D &	10/28/2004	126,000	YES																																																																																																																					
<b>Assessment History</b> <table border="1"> <thead> <tr> <th>Tax Year</th> <th>Statement Number</th> <th>Billed Owner</th> <th>Tax Area</th> <th>Total Value</th> <th>Exemptions</th> <th>Taxable Value</th> <th>Billed Tax</th> </tr> </thead> <tbody> <tr><td>2025</td><td>2025-660030458</td><td>SAMS, PATRICIA A</td><td>22</td><td>217,739</td><td>1000</td><td>22,017</td><td>2,205.00</td></tr> <tr><td>2024</td><td>2024-660030458</td><td>SAMS, PATRICIA A</td><td>22</td><td>226,598</td><td>1000</td><td>21,346</td><td>2,087.00</td></tr> <tr><td>2023</td><td>2023-660030458</td><td>SAMS, PATRICIA A</td><td>22</td><td>197,234</td><td>1000</td><td>20,696</td><td>1,949.00</td></tr> <tr><td>2022</td><td>2022-660030458</td><td>SAMS, PATRICIA A</td><td>22</td><td>202,536</td><td>1000</td><td>20,562</td><td>1,941.00</td></tr> <tr><td>2021</td><td>2021-660030458</td><td>SAMS, PATRICIA A</td><td>22</td><td>197,867</td><td>1000</td><td>19,933</td><td>1,901.00</td></tr> <tr><td>2020</td><td>2020-660030458</td><td>SAMS, PATRICIA A</td><td>22</td><td>194,659</td><td>1000</td><td>19,324</td><td>1,852.00</td></tr> <tr><td>2019</td><td>2019-660030458</td><td>SAMS, PATRICIA A</td><td>22</td><td>186,973</td><td>1000</td><td>18,733</td><td>1,816.00</td></tr> <tr><td>2018</td><td>2018-660030458</td><td>SAMS, PATRICIA A</td><td>22</td><td>194,207</td><td>1000</td><td>18,158</td><td>1,750.00</td></tr> <tr><td>2017</td><td>2017-660030458</td><td>SAMS, PATRICIA A</td><td>22</td><td>192,596</td><td>1000</td><td>17,600</td><td>1,719.00</td></tr> <tr><td>2016</td><td>2016-660030458</td><td>SAMS, PATRICIA A</td><td>22</td><td>187,604</td><td>1000</td><td>17,058</td><td>1,643.00</td></tr> <tr><td>2015</td><td>2015-660030458</td><td>SAMS, PATRICIA A</td><td>22</td><td>181,711</td><td>1000</td><td>16,532</td><td>1,601.00</td></tr> <tr><td>2014</td><td>2014-660030458</td><td>SAMS, PATRICIA A</td><td>20</td><td>183,178</td><td>1000</td><td>16,022</td><td>1,449.00</td></tr> <tr><td>2013</td><td>2013-660030458</td><td>SAMS, PATRICIA A</td><td>20</td><td>173,506</td><td>1000</td><td>15,526</td><td>1,390.00</td></tr> </tbody> </table>										Tax Year	Statement Number	Billed Owner	Tax Area	Total Value	Exemptions	Taxable Value	Billed Tax	2025	2025-660030458	SAMS, PATRICIA A	22	217,739	1000	22,017	2,205.00	2024	2024-660030458	SAMS, PATRICIA A	22	226,598	1000	21,346	2,087.00	2023	2023-660030458	SAMS, PATRICIA A	22	197,234	1000	20,696	1,949.00	2022	2022-660030458	SAMS, PATRICIA A	22	202,536	1000	20,562	1,941.00	2021	2021-660030458	SAMS, PATRICIA A	22	197,867	1000	19,933	1,901.00	2020	2020-660030458	SAMS, PATRICIA A	22	194,659	1000	19,324	1,852.00	2019	2019-660030458	SAMS, PATRICIA A	22	186,973	1000	18,733	1,816.00	2018	2018-660030458	SAMS, PATRICIA A	22	194,207	1000	18,158	1,750.00	2017	2017-660030458	SAMS, PATRICIA A	22	192,596	1000	17,600	1,719.00	2016	2016-660030458	SAMS, PATRICIA A	22	187,604	1000	17,058	1,643.00	2015	2015-660030458	SAMS, PATRICIA A	22	181,711	1000	16,532	1,601.00	2014	2014-660030458	SAMS, PATRICIA A	20	183,178	1000	16,022	1,449.00	2013	2013-660030458	SAMS, PATRICIA A	20	173,506	1000	15,526	1,390.00
Tax Year	Statement Number	Billed Owner	Tax Area	Total Value	Exemptions	Taxable Value	Billed Tax																																																																																																																		
2025	2025-660030458	SAMS, PATRICIA A	22	217,739	1000	22,017	2,205.00																																																																																																																		
2024	2024-660030458	SAMS, PATRICIA A	22	226,598	1000	21,346	2,087.00																																																																																																																		
2023	2023-660030458	SAMS, PATRICIA A	22	197,234	1000	20,696	1,949.00																																																																																																																		
2022	2022-660030458	SAMS, PATRICIA A	22	202,536	1000	20,562	1,941.00																																																																																																																		
2021	2021-660030458	SAMS, PATRICIA A	22	197,867	1000	19,933	1,901.00																																																																																																																		
2020	2020-660030458	SAMS, PATRICIA A	22	194,659	1000	19,324	1,852.00																																																																																																																		
2019	2019-660030458	SAMS, PATRICIA A	22	186,973	1000	18,733	1,816.00																																																																																																																		
2018	2018-660030458	SAMS, PATRICIA A	22	194,207	1000	18,158	1,750.00																																																																																																																		
2017	2017-660030458	SAMS, PATRICIA A	22	192,596	1000	17,600	1,719.00																																																																																																																		
2016	2016-660030458	SAMS, PATRICIA A	22	187,604	1000	17,058	1,643.00																																																																																																																		
2015	2015-660030458	SAMS, PATRICIA A	22	181,711	1000	16,532	1,601.00																																																																																																																		
2014	2014-660030458	SAMS, PATRICIA A	20	183,178	1000	16,022	1,449.00																																																																																																																		
2013	2013-660030458	SAMS, PATRICIA A	20	173,506	1000	15,526	1,390.00																																																																																																																		



# Rogers

## Assessment Property Record Card for Tax Year 2026

Data provided by LISA DELOZIER County Assessor

Date 04/16/2026  
 Time 22:05:57  
 Page 2

Lot Data	Square-Foot - NBHD 1034 #1	Primary Image
<b>Lot Size</b> <b>Lot Count</b> <b>Units Buildable</b> 1 <b>Non-Ag Acres</b> 0.9344 <b>Topography</b> <b>Street Access</b> <b>Utilities</b> <b>Amenities</b> LAND QUALITY 0 0 <b>Method</b> Square-Foot <b>Base Lot Value</b> 40,704.00 x 1.15 = 46,810 <b>Factor Value</b> <b>Adjustments</b> 1.0000 <b>Lot Value</b> 46,810		

Residential Data	
<b>Type</b>	1 Single Family Residence
<b>Condition</b>	3 - Average
<b>Quality</b>	2.5 - Fair
<b>Architecture</b>	TRAD TRADITIONAL
<b>Style</b>	100% One Story
<b>Exterior Wall</b>	100% Veneer, Stone
<b>Base/Total Area</b>	1,964 / 1,964
<b>Style</b>	100% One Story
<b>HVAC</b>	100% Warmed & Cooled Air
<b>Roof Cover</b>	1 Composition Shingle
<b>Area on Slab</b>	1,964
<b>Fixture/RghIn</b>	13 /
<b>Bed/F/H Bath</b>	3 / 2.0 /
<b>Basement Area</b>	
<b>Garage Type</b>	480 Attached Garage - Finished 2 Stalls
<b>Remodel</b>	
<b>Year/Eff Age</b>	1987 / 29

GRM Approach
<b>GRM Code</b> <b>Gross Rent</b> 0.00 <b>Indicated Value</b>

Multiple Regression
<b>MRA Code</b> 1 Test <b>Adusted R</b> 0.8445 <b>Indicated Value</b> 197,031 100.32 Per SqFt

Direct Comparables
<b>Selection Model</b> A Adam Test <b>Adjustment Model</b> 1 2022 Residential <b>Comparables</b> 1 <b>Indicated Value</b> 26,840 Per SqFt

Cost Approach				Manual : 01/2025			
<b>Base Cost</b>	106.85	<b>Total Misc Impr</b>	+ 25,004	<b>Roofing Adj</b>	+ 4.28	<b>Garage Cost</b>	+ 16,646
<b>Subfloor Adj</b>	+ -1.10	<b>Total RCN</b>	= 296,774	<b>Heat/Cool Adj</b>	+ 11.47	<b>Depreciation ( 39%)</b>	- 115,742
<b>Plumbing Adj</b>	+ 8.40	<b>Lump Sums</b>	+ 0	<b>Basement Adj</b>	+ 0.00	<b>RCNLD</b>	= 181,032
<b>Adj Base Cost</b>	= 129.90	<b>Lot Value</b>	+ 46,810	<b>Total Area</b>	x 1,964	<b>Indicated Value</b>	= 227,842
		<b>Value Per SqFt</b>	116.01	<b>Adjusted Cost</b>	= 255,124		

Value Reconciliation
<b>Selected Approach</b> Cost Approach <b>Improvements</b> 181,032 <b>Lot Value</b> 46,810 <b>Indicated Value</b> 227,842 116.01 Per SqFt <b>Agland Value</b> <b>Site Improvements</b> <b>Total Value</b> 227,842 116.01 Total Value Per SqFt

Miscellaneous Improvements								
Code	Description	Sketch ID	Size	Year	Units	Unit Cost	Depr	Value
FPR1	FIREPLACE - RESIDENTIAL 1 STORY	0		1	1	5,095.98		5,096
PRCH	SLAB PORCH - COVERED	72506	604		604	22.53		13,608
PRCH	SLAB PORCH - COVERED	72507	20x9		180	23.64		4,255
PATO	SLAB PORCH - OPEN	72508	23x9		207	9.88		2,045



# Rogers

## Assessment Property Record Card for Tax Year 2026

Data provided by LISA DELOZIER County Assessor

Date 04/16/2026  
 Time 22:05:57  
 Page 3

### Sketch Image

660030458

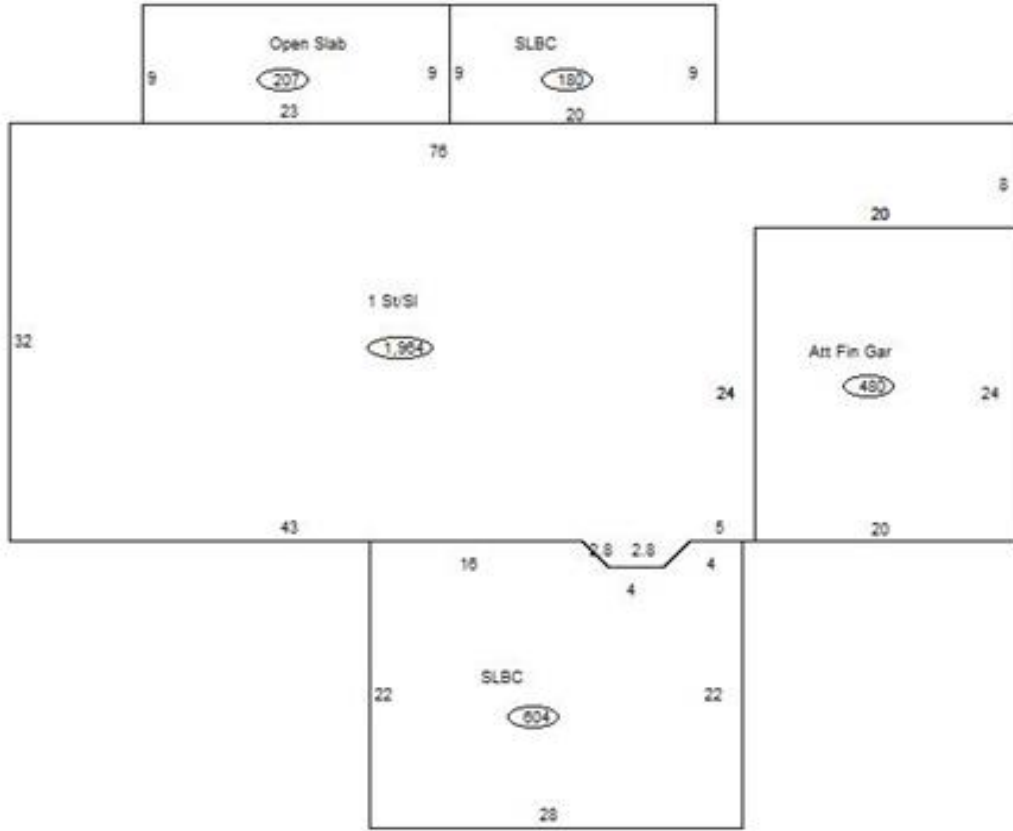

### Sketch Vector Information

Sequence	Code	Type	Built Over	Scale	Section Label	Base Area	Multiplier	Total Area
1	R	1	Slab	13	1 St/SI	1,964	1.000	1,964
2	G	5		13	Att Fin Gar	480	1.000	480
3	M	PRCH		13	SLBC	604	1.000	604
4	M	PRCH		13	SLBC	180	1.000	180
5	M	PATO		13	Open Slab	207	1.000	207
<b>Total Building Area</b>						1,964		1,964