



Rogers

Assessment Property Record Card for Tax Year 2026

Data provided by LISA DELOZIER County Assessor

Date 04/16/2026
Time 22:17:08
Page 1

Assessment Data					Primary Image																																																																																																																				
Account 660030709 Parcel ID 22N14E-35-4-00000-000-0000 Cadastral ID 35-22-14-00800 Property Type REAL - Real Property Property Class RA VI Area 2 Tax Area 28 - COLLINSVILLE/LIME FIRE Name ID 259524 WHEELER, TONY A & MARY E PROTECTION TRUST 17611 E 126TH ST N COLLINSVILLE OK 74021-0000 Parcel Location Situs 17611 E 126TH ST N Subdivision Lot/Block / Parcel Size 55.5 - Acres Sec/Twn/Rng 35 / 22 / 14 / 4 Neighborhood 4010 - 22-14 School District S026 - COLLINSVILLE SCHOOLS																																																																																																																									
Legal Description Lat/Long: 36.34030713 -95.77876398 N2 SE SE & S2 NE SE & NW NE SE & W 528' SE SE SE; LESS TR COMM AT SE/C SE/4; TH N89-45-22W 494.97' TO POB; TH N89-45-22W 165.01'; TH N00-08-35E 660.13'; TH S89-44-24E 164.94'; TH S00-08-15W 660.08' TO POB.																																																																																																																									
Exemptions <table border="1"> <thead> <tr> <th>Code</th> <th>Type</th> <th>Active</th> <th>Maximum</th> <th>Exemption</th> </tr> </thead> <tbody> <tr> <td>H</td> <td>Homestead</td> <td>Yes</td> <td>1,000</td> <td>1,000</td> </tr> </tbody> </table>					Code	Type	Active	Maximum	Exemption	H	Homestead	Yes	1,000	1,000	Building Permits <table border="1"> <thead> <tr> <th>Number</th> <th>Description</th> <th>Opened</th> <th>Closed</th> <th>Amount</th> </tr> </thead> <tbody> <tr> <td></td> <td></td> <td></td> <td></td> <td></td> </tr> </tbody> </table>					Number	Description	Opened	Closed	Amount																																																																																																	
Code	Type	Active	Maximum	Exemption																																																																																																																					
H	Homestead	Yes	1,000	1,000																																																																																																																					
Number	Description	Opened	Closed	Amount																																																																																																																					
Parcel Valuation <table border="1"> <thead> <tr> <th>Source</th> <th>REAL</th> <th>Fair Cash</th> <th>Capped</th> <th>Asmnt Level</th> <th>Assessed</th> <th>Levy Rate</th> <th>112.698</th> <th>Current Tax</th> </tr> </thead> <tbody> <tr> <td>Remove Cap</td> <td>0</td> <td>Land Value 5,197</td> <td>5,197</td> <td>11%</td> <td>572</td> <td>Assessed</td> <td>13,560</td> <td>1,528.18</td> </tr> <tr> <td>Year Frozen</td> <td>0</td> <td>Improvements 118,075</td> <td>118,075</td> <td></td> <td>12,988</td> <td>Penalty</td> <td>0</td> <td></td> </tr> <tr> <td>Uncapped Value</td> <td>0</td> <td>Mobile Home 0</td> <td>0</td> <td></td> <td>0</td> <td>Exemption</td> <td>1,000</td> <td>-102.00</td> </tr> <tr> <td>TIF Project ID</td> <td>0</td> <td>Total Value 123,272</td> <td>123,272</td> <td></td> <td>13,560</td> <td>Total Taxable</td> <td>12,560</td> <td>1,426.00</td> </tr> </tbody> </table>					Source	REAL	Fair Cash	Capped	Asmnt Level	Assessed	Levy Rate	112.698	Current Tax	Remove Cap	0	Land Value 5,197	5,197	11%	572	Assessed	13,560	1,528.18	Year Frozen	0	Improvements 118,075	118,075		12,988	Penalty	0		Uncapped Value	0	Mobile Home 0	0		0	Exemption	1,000	-102.00	TIF Project ID	0	Total Value 123,272	123,272		13,560	Total Taxable	12,560	1,426.00	Sale History <table border="1"> <thead> <tr> <th>Bk/Pg</th> <th>Grantor</th> <th>Date</th> <th>Price</th> <th>Code</th> </tr> </thead> <tbody> <tr> <td>/</td> <td>WHEELER, TONY A &</td> <td>10/24/2019</td> <td>0</td> <td>4</td> </tr> <tr> <td>968/446</td> <td>BRYANT, HELEN I</td> <td>09/09/1994</td> <td>190,000</td> <td>No</td> </tr> <tr> <td>842/470</td> <td></td> <td></td> <td>14,000</td> <td>No</td> </tr> </tbody> </table>					Bk/Pg	Grantor	Date	Price	Code	/	WHEELER, TONY A &	10/24/2019	0	4	968/446	BRYANT, HELEN I	09/09/1994	190,000	No	842/470			14,000	No																																															
Source	REAL	Fair Cash	Capped	Asmnt Level	Assessed	Levy Rate	112.698	Current Tax																																																																																																																	
Remove Cap	0	Land Value 5,197	5,197	11%	572	Assessed	13,560	1,528.18																																																																																																																	
Year Frozen	0	Improvements 118,075	118,075		12,988	Penalty	0																																																																																																																		
Uncapped Value	0	Mobile Home 0	0		0	Exemption	1,000	-102.00																																																																																																																	
TIF Project ID	0	Total Value 123,272	123,272		13,560	Total Taxable	12,560	1,426.00																																																																																																																	
Bk/Pg	Grantor	Date	Price	Code																																																																																																																					
/	WHEELER, TONY A &	10/24/2019	0	4																																																																																																																					
968/446	BRYANT, HELEN I	09/09/1994	190,000	No																																																																																																																					
842/470			14,000	No																																																																																																																					
Assessment History <table border="1"> <thead> <tr> <th>Tax Year</th> <th>Statement Number</th> <th>Billed Owner</th> <th>Tax Area</th> <th>Total Value</th> <th>Exemptions</th> <th>Taxable Value</th> <th>Billed Tax</th> </tr> </thead> <tbody> <tr><td>2025</td><td>2025-660030709</td><td>WHEELER, TONY A &</td><td>28</td><td>121,040</td><td>1000</td><td>12,314</td><td>1,399.00</td></tr> <tr><td>2024</td><td>2024-660030709</td><td>WHEELER, TONY A &</td><td>28</td><td>142,174</td><td>1000</td><td>13,947</td><td>1,611.00</td></tr> <tr><td>2023</td><td>2023-660030709</td><td>WHEELER, TONY A &</td><td>28</td><td>131,920</td><td>1000</td><td>13,511</td><td>1,536.00</td></tr> <tr><td>2022</td><td>2022-660030709</td><td>WHEELER, TONY A &</td><td>28</td><td>134,315</td><td>1000</td><td>13,632</td><td>1,541.00</td></tr> <tr><td>2021</td><td>2021-660030709</td><td>WHEELER, TONY A &</td><td>28</td><td>129,143</td><td>1000</td><td>13,206</td><td>1,513.00</td></tr> <tr><td>2020</td><td>2020-660030709</td><td>WHEELER, TONY A &</td><td>28</td><td>126,993</td><td>1000</td><td>12,969</td><td>1,489.00</td></tr> <tr><td>2019</td><td>2019-660030709</td><td>WHEELER, TONY A &</td><td>28</td><td>124,057</td><td>1000</td><td>12,646</td><td>1,439.00</td></tr> <tr><td>2018</td><td>2018-660030709</td><td>WHEELER, TONY A &</td><td>28</td><td>132,028</td><td>1000</td><td>12,327</td><td>1,416.00</td></tr> <tr><td>2017</td><td>2017-660030709</td><td>WHEELER, TONY A &</td><td>28</td><td>130,805</td><td>1000</td><td>11,939</td><td>1,353.00</td></tr> <tr><td>2016</td><td>2016-660030709</td><td>WHEELER, TONY A &</td><td>28</td><td>127,114</td><td>1000</td><td>11,562</td><td>1,282.00</td></tr> <tr><td>2015</td><td>2015-660030709</td><td>WHEELER, TONY A &</td><td>28</td><td>110,877</td><td>1000</td><td>11,197</td><td>1,255.00</td></tr> <tr><td>2014</td><td>2014-660030709</td><td>WHEELER, TONY A &</td><td>28</td><td>125,474</td><td>1000</td><td>10,872</td><td>1,188.00</td></tr> <tr><td>2013</td><td>2013-660030709</td><td>WHEELER, TONY A &</td><td>28</td><td>120,103</td><td>1000</td><td>10,526</td><td>1,148.00</td></tr> </tbody> </table>										Tax Year	Statement Number	Billed Owner	Tax Area	Total Value	Exemptions	Taxable Value	Billed Tax	2025	2025-660030709	WHEELER, TONY A &	28	121,040	1000	12,314	1,399.00	2024	2024-660030709	WHEELER, TONY A &	28	142,174	1000	13,947	1,611.00	2023	2023-660030709	WHEELER, TONY A &	28	131,920	1000	13,511	1,536.00	2022	2022-660030709	WHEELER, TONY A &	28	134,315	1000	13,632	1,541.00	2021	2021-660030709	WHEELER, TONY A &	28	129,143	1000	13,206	1,513.00	2020	2020-660030709	WHEELER, TONY A &	28	126,993	1000	12,969	1,489.00	2019	2019-660030709	WHEELER, TONY A &	28	124,057	1000	12,646	1,439.00	2018	2018-660030709	WHEELER, TONY A &	28	132,028	1000	12,327	1,416.00	2017	2017-660030709	WHEELER, TONY A &	28	130,805	1000	11,939	1,353.00	2016	2016-660030709	WHEELER, TONY A &	28	127,114	1000	11,562	1,282.00	2015	2015-660030709	WHEELER, TONY A &	28	110,877	1000	11,197	1,255.00	2014	2014-660030709	WHEELER, TONY A &	28	125,474	1000	10,872	1,188.00	2013	2013-660030709	WHEELER, TONY A &	28	120,103	1000	10,526	1,148.00
Tax Year	Statement Number	Billed Owner	Tax Area	Total Value	Exemptions	Taxable Value	Billed Tax																																																																																																																		
2025	2025-660030709	WHEELER, TONY A &	28	121,040	1000	12,314	1,399.00																																																																																																																		
2024	2024-660030709	WHEELER, TONY A &	28	142,174	1000	13,947	1,611.00																																																																																																																		
2023	2023-660030709	WHEELER, TONY A &	28	131,920	1000	13,511	1,536.00																																																																																																																		
2022	2022-660030709	WHEELER, TONY A &	28	134,315	1000	13,632	1,541.00																																																																																																																		
2021	2021-660030709	WHEELER, TONY A &	28	129,143	1000	13,206	1,513.00																																																																																																																		
2020	2020-660030709	WHEELER, TONY A &	28	126,993	1000	12,969	1,489.00																																																																																																																		
2019	2019-660030709	WHEELER, TONY A &	28	124,057	1000	12,646	1,439.00																																																																																																																		
2018	2018-660030709	WHEELER, TONY A &	28	132,028	1000	12,327	1,416.00																																																																																																																		
2017	2017-660030709	WHEELER, TONY A &	28	130,805	1000	11,939	1,353.00																																																																																																																		
2016	2016-660030709	WHEELER, TONY A &	28	127,114	1000	11,562	1,282.00																																																																																																																		
2015	2015-660030709	WHEELER, TONY A &	28	110,877	1000	11,197	1,255.00																																																																																																																		
2014	2014-660030709	WHEELER, TONY A &	28	125,474	1000	10,872	1,188.00																																																																																																																		
2013	2013-660030709	WHEELER, TONY A &	28	120,103	1000	10,526	1,148.00																																																																																																																		



Rogers

Assessment Property Record Card for Tax Year 2026

Data provided by LISA DELOZIER County Assessor

Date 04/16/2026
Time 22:17:08
Page 2

Lot Data	Units-Buildable - 22-14 (UNITS BUILDABLE)	Primary Image
Lot Size		
Lot Count		
Units Buildable		
Non-Ag Acres	0	
Topography		
Street Access		
Utilities		
Amenities	LAND QUALITY	
Method	Units-Buildable	
Base Lot Value		
Factor Value		
Adjustments		
Lot Value		

Residential Data	
Type	1 Single Family Residence
Condition	3 - Average
Quality	2.5 - Fair
Architecture	
Style	100% One Story
Exterior Wall	20% Veneer, Stone 80% Frame, Siding, Wood
Base/Total Area	1,993 / 1,993
Style	100% One Story
HVAC	100% Warmed & Cooled Air
Roof Cover	1 Composition Shingle
Area on Slab	0
Fixture/RghIn	8 /
Bed/F/H Bath	3 / 2.0 /
Basement Area	
Garage Type	460 Attached Garage - Unfinished
Remodel	
Year/Eff Age	1955 / 53



\\tsclient\TCASEY\CASEY BOOTH VISUAL INSPECTION\2020-9- 9/21/2020

GRM Approach	
GRM Code	
Gross Rent	0.00
Indicated Value	

Multiple Regression	
MRA Code	
Adjusted R	
Indicated Value	

Direct Comparables	
Selection Model	1 Res
Adjustment Model	A2 AO Test
Comparables	
Indicated Value	

Cost Approach				Manual : 01/2025			
Base Cost	95.47	Total Misc Impr	+	35,629			
Roofing Adj	+ 4.27	Garage Cost	+	12,889			
Subfloor Adj	+ 1.10	Total RCN	=	282,795			
Heat/Cool Adj	+ 11.47	Depreciation (59%)	-	166,849			
Plumbing Adj	+ 5.24	Lump Sums	+	0			
Basement Adj	+ 0.00	RCNLD	=	115,946			
Adj Base Cost	= 117.55	Lot Value	+				
Total Area	x 1,993	Indicated Value	=	115,946			
Adjusted Cost	= 234,277	Value Per SqFt		58.18			

Value Reconciliation			
Selected Approach	Cost Approach		
Improvements	115,946		
Lot Value			
Indicated Value	115,946	58.18	Per SqFt
Agland Value	5,197		
Site Improvements	2,129		
Total Value	239,218	120.03	Total Value Per SqFt

Miscellaneous Improvements								
Code	Description	Sketch ID	Size	Year	Units	Unit Cost	Depr	Value
FPR1	FIREPLACE - RESIDENTIAL 1 STORY	0		1	1	5,095.98		5,096
PRCH	SLAB PORCH - COVERED	72827	17x12		204	23.55		4,804
PATO	SLAB PORCH - OPEN	72828	12x7		84	10.86		912
PATO	SLAB PORCH - OPEN	72829	12x12		144	10.47		1,508
EPSW	ENCLOSED PORCH - SOLID WALL	72830	32x12		384	60.70		23,309



Rogers

Assessment Property Record Card for Tax Year 2026

Data provided by LISA DELOZIER County Assessor

Date 04/16/2026
 Time 22:17:08
 Page 3

Sketch Image

660030709

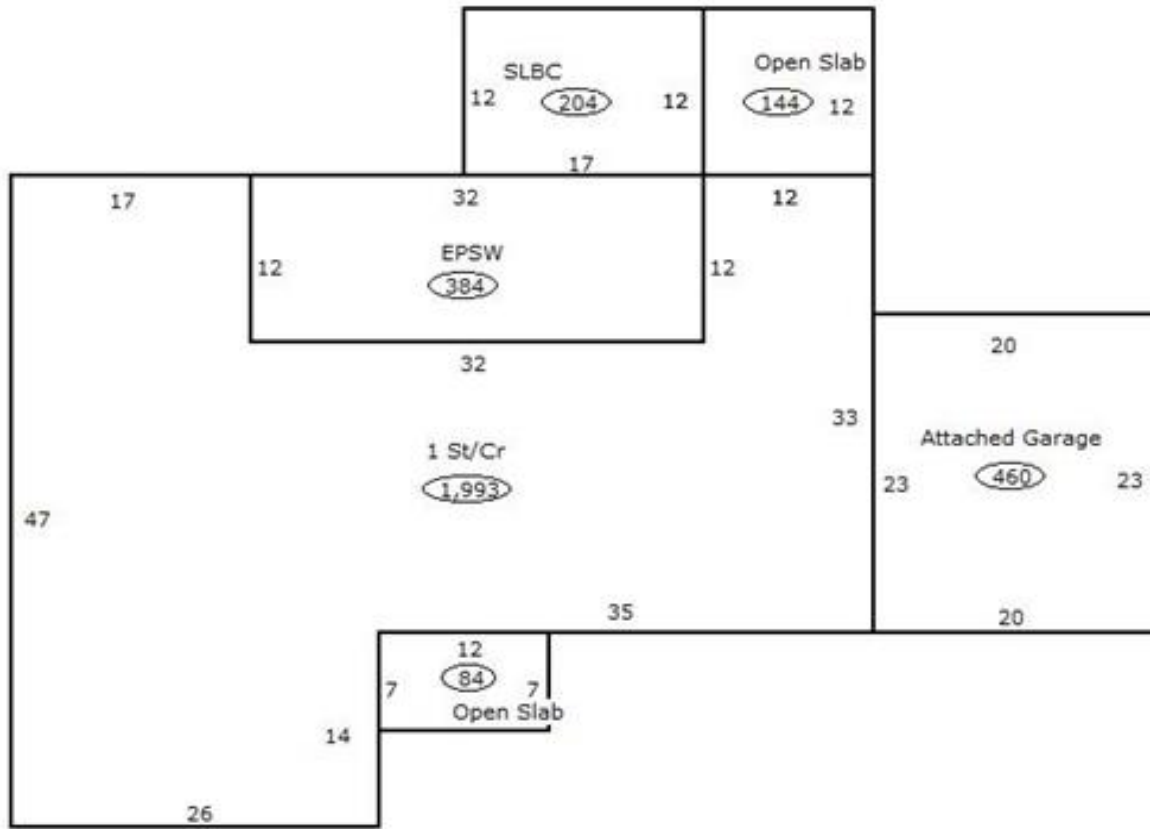

Sketch Vector Information

Sequence	Code	Type	Built Over	Scale	Section Label	Base Area	Multiplier	Total Area
1	R	1	Crawl	13	1 St/Cr	1,993	1.000	1,993
2	G	1		13	Attached Garage	460	1.000	460
3	M	PRCH		13	SLBC	204	1.000	204
4	M	PATO		13	Open Slab	84	1.000	84
5	M	PATO		13	Open Slab	144	1.000	144
6	M	EPSW		13	EPSW	384	1.000	384
Total Building Area						1,993		1,993



Rogers

Assessment Property Record Card for Tax Year 2026

Data provided by LISA DELOZIER County Assessor

Date 04/16/2026
 Time 22:17:08
 Page 4

660030709

Outbuildings/Site Improvements

Building Image	Code	Description	Dimensions	Floor	Roofing	Total Units	
	SHDS	Shed - Small	22x12x10	Base	Composition Shingle	264	
	Qual	3	Cond 3	Year 2000	Eff Age		
		Valuation Summary	Modifier Total	RCN	Depr (65% Phys/ % Func)	RCNLD	
		Base Cost (23.04 x 264)	6,083		6,083	3,954	2,129



Rogers

Assessment Property Record Card for Tax Year 2026

Data provided by LISA DELOZIER County Assessor

Date 04/16/2026
Time 22:17:08
Page 5

Agland Inventory

660030709

Soi	Description	Land Use	LPI	Adj Type	Adj Code	Acres	Use/Acre	Mkt/Acre	Use Value	Market Value
BC	BATES-COLLINSVILLE COMPLE	NTV PST	51			11.514	122	122	1,409	1,409
BR	BREAKS-ALLUVIAL LAND COMP	TMBR	30			.714	54	54	39	39
CO	COLLINSVILLE STONY LOAM	NTV PST	22			19.413	53	53	1,025	1,025
DNC	DENNIS SILT LOAM 3-5% SLO	NTV PST	69			15.685	166	166	2,597	2,597
HC	HECTOR STONY SANDY LOAM	TMBR	20			3.528	36	36	127	127
W	WATER	TMBR	0			4.647	0	0	0	0
TMBR Totals						55.500			5,197	5,197
Total Agland						55.500			5,197	5,197