



Rogers

Assessment Property Record Card for Tax Year 2026

Data provided by LISA DELOZIER County Assessor

Date 04/17/2026
Time 01:01:46
Page 1

Assessment Data					Primary Image																																																																																																																				
Account 660030765 Parcel ID 22N16E-35-4-00000-000-0000 Cadastral ID 35-22-16-03400 Property Type REAL - Real Property Property Class RA VI Area 1 Tax Area 9 - SEQUOYAH/ NO FIRE Name ID 341388 HEADRICK, JEFFERY LYLE & CHRISTINA LEANN 14747 E 465 RD CLAREMORE OK 74017-0000 Parcel Location Situs 14747 E 465 RD Subdivision Lot/Block / Parcel Size 4.11 - Acres Sec/Twn/Rng 35 / 22 / 16 / 4 Neighborhood 2216 - UNPLATTED School District S006 - SEQUOYAH SCHOOLS					<p style="text-align: right; color: orange;">11/10/2022 14:38</p> <p>\\tsclient\TRANDY\11-10-2022\101_1110\IMG_0047.JPG 11/14/2022</p>																																																																																																																				
Legal Description Lat/Long: 36.34299296 -95.56499376 TR BEG 60' W NW/C NE SE, TH E ALG N/L OF SE 405.22', TH S 406.92', N 59-15 W 21.42', N 83-0 W 192', TH S TO A PT 508.06' S OF NW/C NE SE TH S 79-54 W 60.94' TH N 518.74' TO POB																																																																																																																									
Exemptions <table border="1"> <thead> <tr> <th>Code</th> <th>Type</th> <th>Active</th> <th>Maximum</th> <th>Exemption</th> </tr> </thead> <tbody> <tr> <td>H</td> <td>Homestead</td> <td>Yes</td> <td>1,000</td> <td>1,000</td> </tr> </tbody> </table>					Code	Type	Active	Maximum	Exemption	H	Homestead	Yes	1,000	1,000	Building Permits <table border="1"> <thead> <tr> <th>Number</th> <th>Description</th> <th>Opened</th> <th>Closed</th> <th>Amount</th> </tr> </thead> <tbody> <tr> <td></td> <td></td> <td></td> <td></td> <td></td> </tr> </tbody> </table>					Number	Description	Opened	Closed	Amount																																																																																																	
Code	Type	Active	Maximum	Exemption																																																																																																																					
H	Homestead	Yes	1,000	1,000																																																																																																																					
Number	Description	Opened	Closed	Amount																																																																																																																					
Parcel Valuation <table border="1"> <thead> <tr> <th>Source</th> <th>REAL</th> <th>Fair Cash</th> <th>Capped</th> <th>Asmnt Level</th> <th>Assessed</th> <th>Levy Rate</th> <th>88.320</th> <th>Current Tax</th> </tr> </thead> <tbody> <tr> <td>Remove Cap</td> <td>2024</td> <td>Land Value 148</td> <td>148</td> <td>11%</td> <td>16</td> <td>Assessed</td> <td>29,597</td> <td>2,614.01</td> </tr> <tr> <td>Year Frozen</td> <td>0</td> <td>Improvements 278,041</td> <td>268,914</td> <td></td> <td>29,581</td> <td>Penalty</td> <td>0</td> <td></td> </tr> <tr> <td>Uncapped Value</td> <td>0</td> <td>Mobile Home 0</td> <td>0</td> <td></td> <td>0</td> <td>Exemption</td> <td>1,000</td> <td>-88.00</td> </tr> <tr> <td>TIF Project ID</td> <td>0</td> <td>Total Value 278,189</td> <td>269,062</td> <td></td> <td>29,597</td> <td>Total Taxable</td> <td>28,597</td> <td>2,526.00</td> </tr> </tbody> </table>					Source	REAL	Fair Cash	Capped	Asmnt Level	Assessed	Levy Rate	88.320	Current Tax	Remove Cap	2024	Land Value 148	148	11%	16	Assessed	29,597	2,614.01	Year Frozen	0	Improvements 278,041	268,914		29,581	Penalty	0		Uncapped Value	0	Mobile Home 0	0		0	Exemption	1,000	-88.00	TIF Project ID	0	Total Value 278,189	269,062		29,597	Total Taxable	28,597	2,526.00	Sale History <table border="1"> <thead> <tr> <th>Bk/Pg</th> <th>Grantor</th> <th>Date</th> <th>Price</th> <th>Code</th> </tr> </thead> <tbody> <tr> <td>/</td> <td>NYMAN, ARNOLD S TRUST</td> <td>04/28/2023</td> <td>420,000</td> <td>YES</td> </tr> <tr> <td>1591/320</td> <td>PFINGSTEN, MARVIN E</td> <td>05/26/2004</td> <td>272,000</td> <td>YES</td> </tr> <tr> <td>973/293</td> <td>ALLEN, JAMES W ET AL</td> <td>11/04/1994</td> <td>17,000</td> <td>No</td> </tr> </tbody> </table>					Bk/Pg	Grantor	Date	Price	Code	/	NYMAN, ARNOLD S TRUST	04/28/2023	420,000	YES	1591/320	PFINGSTEN, MARVIN E	05/26/2004	272,000	YES	973/293	ALLEN, JAMES W ET AL	11/04/1994	17,000	No																																															
Source	REAL	Fair Cash	Capped	Asmnt Level	Assessed	Levy Rate	88.320	Current Tax																																																																																																																	
Remove Cap	2024	Land Value 148	148	11%	16	Assessed	29,597	2,614.01																																																																																																																	
Year Frozen	0	Improvements 278,041	268,914		29,581	Penalty	0																																																																																																																		
Uncapped Value	0	Mobile Home 0	0		0	Exemption	1,000	-88.00																																																																																																																	
TIF Project ID	0	Total Value 278,189	269,062		29,597	Total Taxable	28,597	2,526.00																																																																																																																	
Bk/Pg	Grantor	Date	Price	Code																																																																																																																					
/	NYMAN, ARNOLD S TRUST	04/28/2023	420,000	YES																																																																																																																					
1591/320	PFINGSTEN, MARVIN E	05/26/2004	272,000	YES																																																																																																																					
973/293	ALLEN, JAMES W ET AL	11/04/1994	17,000	No																																																																																																																					
Assessment History <table border="1"> <thead> <tr> <th>Tax Year</th> <th>Statement Number</th> <th>Billed Owner</th> <th>Tax Area</th> <th>Total Value</th> <th>Exemptions</th> <th>Taxable Value</th> <th>Billed Tax</th> </tr> </thead> <tbody> <tr><td>2025</td><td>2025-660030765</td><td>HEADRICK, JEFFERY LYLE &</td><td>9</td><td>261,226</td><td>1000</td><td>27,734</td><td>2,449.00</td></tr> <tr><td>2024</td><td>2024-660030765</td><td>HEADRICK, JEFFERY LYLE &</td><td>9</td><td>420,002</td><td>1000</td><td>45,200</td><td>4,009.00</td></tr> <tr><td>2023</td><td>2023-660030765</td><td>HEADRICK, JEFFERY LYLE &</td><td>9</td><td>302,838</td><td>1000</td><td>32,312</td><td>2,933.00</td></tr> <tr><td>2022</td><td>2022-660030765</td><td>NYMAN, ARNOLD S</td><td>9</td><td>302,830</td><td>1000</td><td>31,508</td><td>2,892.00</td></tr> <tr><td>2021</td><td>2021-660030765</td><td>NYMAN, ARNOLD S</td><td>9</td><td>293,931</td><td>1000</td><td>30,561</td><td>2,695.00</td></tr> <tr><td>2020</td><td>2020-660030765</td><td>NYMAN, ARNOLD S</td><td>9</td><td>291,643</td><td>1000</td><td>29,642</td><td>2,699.00</td></tr> <tr><td>2019</td><td>2019-660030765</td><td>NYMAN, ARNOLD S</td><td>9</td><td>270,448</td><td>1000</td><td>28,749</td><td>2,575.00</td></tr> <tr><td>2018</td><td>2018-660030765</td><td>NYMAN, ARNOLD S</td><td>9</td><td>278,659</td><td>1000</td><td>29,652</td><td>2,687.00</td></tr> <tr><td>2017</td><td>2017-660030765</td><td>NYMAN, ARNOLD S</td><td>9</td><td>275,638</td><td>1000</td><td>29,320</td><td>2,617.00</td></tr> <tr><td>2016</td><td>2016-660030765</td><td>NYMAN, ARNOLD S</td><td>9</td><td>269,611</td><td>1000</td><td>28,657</td><td>2,546.00</td></tr> <tr><td>2015</td><td>2015-660030765</td><td>NYMAN, ARNOLD S</td><td>9</td><td>263,747</td><td>1000</td><td>28,012</td><td>2,549.00</td></tr> <tr><td>2014</td><td>2014-660030765</td><td>NYMAN, ARNOLD S</td><td>9</td><td>268,180</td><td>1000</td><td>27,202</td><td>2,509.00</td></tr> <tr><td>2013</td><td>2013-660030765</td><td>NYMAN, ARNOLD S</td><td>9</td><td>255,108</td><td>1000</td><td>26,381</td><td>2,394.00</td></tr> </tbody> </table>										Tax Year	Statement Number	Billed Owner	Tax Area	Total Value	Exemptions	Taxable Value	Billed Tax	2025	2025-660030765	HEADRICK, JEFFERY LYLE &	9	261,226	1000	27,734	2,449.00	2024	2024-660030765	HEADRICK, JEFFERY LYLE &	9	420,002	1000	45,200	4,009.00	2023	2023-660030765	HEADRICK, JEFFERY LYLE &	9	302,838	1000	32,312	2,933.00	2022	2022-660030765	NYMAN, ARNOLD S	9	302,830	1000	31,508	2,892.00	2021	2021-660030765	NYMAN, ARNOLD S	9	293,931	1000	30,561	2,695.00	2020	2020-660030765	NYMAN, ARNOLD S	9	291,643	1000	29,642	2,699.00	2019	2019-660030765	NYMAN, ARNOLD S	9	270,448	1000	28,749	2,575.00	2018	2018-660030765	NYMAN, ARNOLD S	9	278,659	1000	29,652	2,687.00	2017	2017-660030765	NYMAN, ARNOLD S	9	275,638	1000	29,320	2,617.00	2016	2016-660030765	NYMAN, ARNOLD S	9	269,611	1000	28,657	2,546.00	2015	2015-660030765	NYMAN, ARNOLD S	9	263,747	1000	28,012	2,549.00	2014	2014-660030765	NYMAN, ARNOLD S	9	268,180	1000	27,202	2,509.00	2013	2013-660030765	NYMAN, ARNOLD S	9	255,108	1000	26,381	2,394.00
Tax Year	Statement Number	Billed Owner	Tax Area	Total Value	Exemptions	Taxable Value	Billed Tax																																																																																																																		
2025	2025-660030765	HEADRICK, JEFFERY LYLE &	9	261,226	1000	27,734	2,449.00																																																																																																																		
2024	2024-660030765	HEADRICK, JEFFERY LYLE &	9	420,002	1000	45,200	4,009.00																																																																																																																		
2023	2023-660030765	HEADRICK, JEFFERY LYLE &	9	302,838	1000	32,312	2,933.00																																																																																																																		
2022	2022-660030765	NYMAN, ARNOLD S	9	302,830	1000	31,508	2,892.00																																																																																																																		
2021	2021-660030765	NYMAN, ARNOLD S	9	293,931	1000	30,561	2,695.00																																																																																																																		
2020	2020-660030765	NYMAN, ARNOLD S	9	291,643	1000	29,642	2,699.00																																																																																																																		
2019	2019-660030765	NYMAN, ARNOLD S	9	270,448	1000	28,749	2,575.00																																																																																																																		
2018	2018-660030765	NYMAN, ARNOLD S	9	278,659	1000	29,652	2,687.00																																																																																																																		
2017	2017-660030765	NYMAN, ARNOLD S	9	275,638	1000	29,320	2,617.00																																																																																																																		
2016	2016-660030765	NYMAN, ARNOLD S	9	269,611	1000	28,657	2,546.00																																																																																																																		
2015	2015-660030765	NYMAN, ARNOLD S	9	263,747	1000	28,012	2,549.00																																																																																																																		
2014	2014-660030765	NYMAN, ARNOLD S	9	268,180	1000	27,202	2,509.00																																																																																																																		
2013	2013-660030765	NYMAN, ARNOLD S	9	255,108	1000	26,381	2,394.00																																																																																																																		



Rogers

Assessment Property Record Card for Tax Year 2026

Data provided by LISA DELOZIER County Assessor

Date 04/17/2026
Time 01:01:46
Page 2

Lot Data		Square-Foot - NBHD 2216 #1	
Lot Size			
Lot Count			
Units Buildable			
Non-Ag Acres	0		
Topography			
Street Access			
Utilities			
Amenities	LAND QUALITY	0	0
Method	Square-Foot		
Base Lot Value			
Factor Value			
Adjustments	0.0000		
Lot Value			

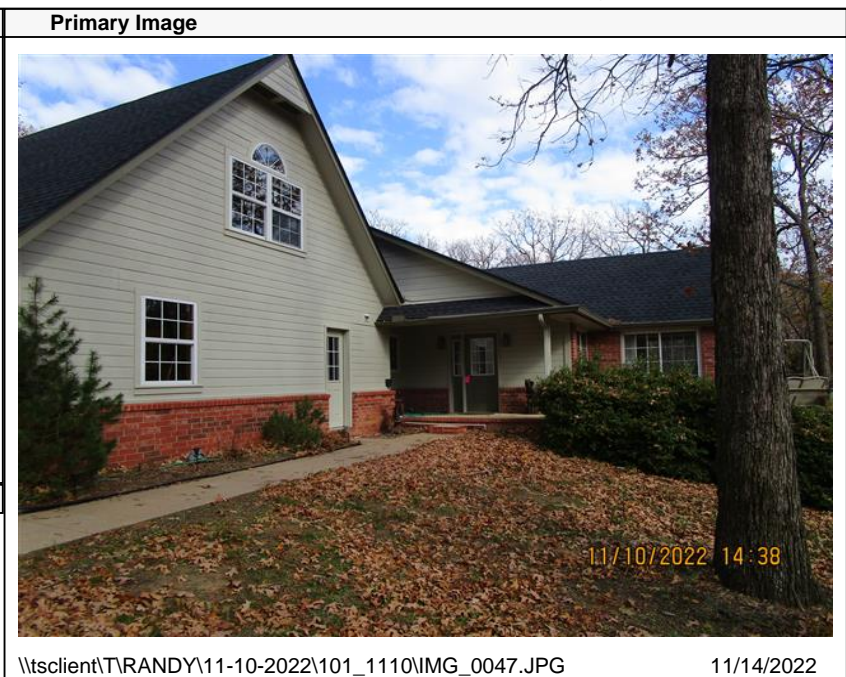

\\tsclient\TRANDY\11-10-2022\101_1110\IMG_0047.JPG 11/14/2022

Residential Data	
Type	1 Single Family Residence
Condition	3 - Average
Quality	3.5 - Average
Architecture	
Style	100% 1 1/2 Story Finished
Exterior Wall	30% Veneer, Masonry 70% Frame, Siding, Vinyl
Base/Total Area	1,820 / 2,132
Style	100% 1 1/2 Story Finished
HVAC	100% Warmed & Cooled Air
Roof Cover	1 Composition Shingle
Area on Slab	1,820
Fixture/RghIn	14 /
Bed/F/H Bath	4 / 2.5 /
Basement Area	
Garage Type	624 Attached Garage - Unfinished 2 Stalls
Remodel	
Year/Eff Age	1996 / 23

GRM Approach	
GRM Code	
Gross Rent	0.00
Indicated Value	

Multiple Regression			
MRA Code	1 Test		
Adusted R	0.8445		
Indicated Value	333,527	156.44	Per SqFt

Direct Comparables	
Selection Model	1 Res
Adjustment Model	A2 AO Test
Comparables	
Indicated Value	

Cost Approach				Manual : 01/2025			
Base Cost	98.00	Total Misc Impr	+ 6,611				
Roofing Adj	+ 4.68	Garage Cost	+ 23,693				
Subfloor Adj	+ -3.00	Total RCN	= 296,015				
Heat/Cool Adj	+ 14.47	Depreciation (28%)	- 82,884				
Plumbing Adj	+ 10.48	Lump Sums	+ 13,793				
Basement Adj	+ 0.00	RCNLD	= 226,924				
Adj Base Cost	= 124.63	Lot Value	+ 226,924				
Total Area	x 2,132	Indicated Value	= 226,924				
Adjusted Cost	= 265,711	Value Per SqFt	106.44				

Value Reconciliation			
Selected Approach	Cost Approach		
Improvements	226,924		
Lot Value			
Indicated Value	226,924	106.44	Per SqFt
Agland Value	148		
Site Improvements	51,117		
Total Value	278,189	130.48	Total Value Per SqFt

Miscellaneous Improvements								
Code	Description	Sketch ID	Size	Year	Units	Unit Cost	Depr	Value
BGF	BSMT GARAGE FINISH	0	420		420	4.52		1,898
@N16.3	SUBTERRN GARAGE	0	420		420	16.30		6,846
PRCH	SLAB PORCH - COVERED	72941	14x6		84	29.26		2,458
PRCH	SLAB PORCH - COVERED	72942	11x7		77	29.28		2,255
WODO	WOOD DECK - OPEN	72944	12x11		132	28.71	50%	1,895
WODO	WOOD DECK - OPEN	72945	529		529	19.10	50%	5,052



Rogers

Assessment Property Record Card for Tax Year 2026

Data provided by LISA DELOZIER County Assessor

Date 04/17/2026
 Time 01:01:46
 Page 3

Sketch Image

660030765

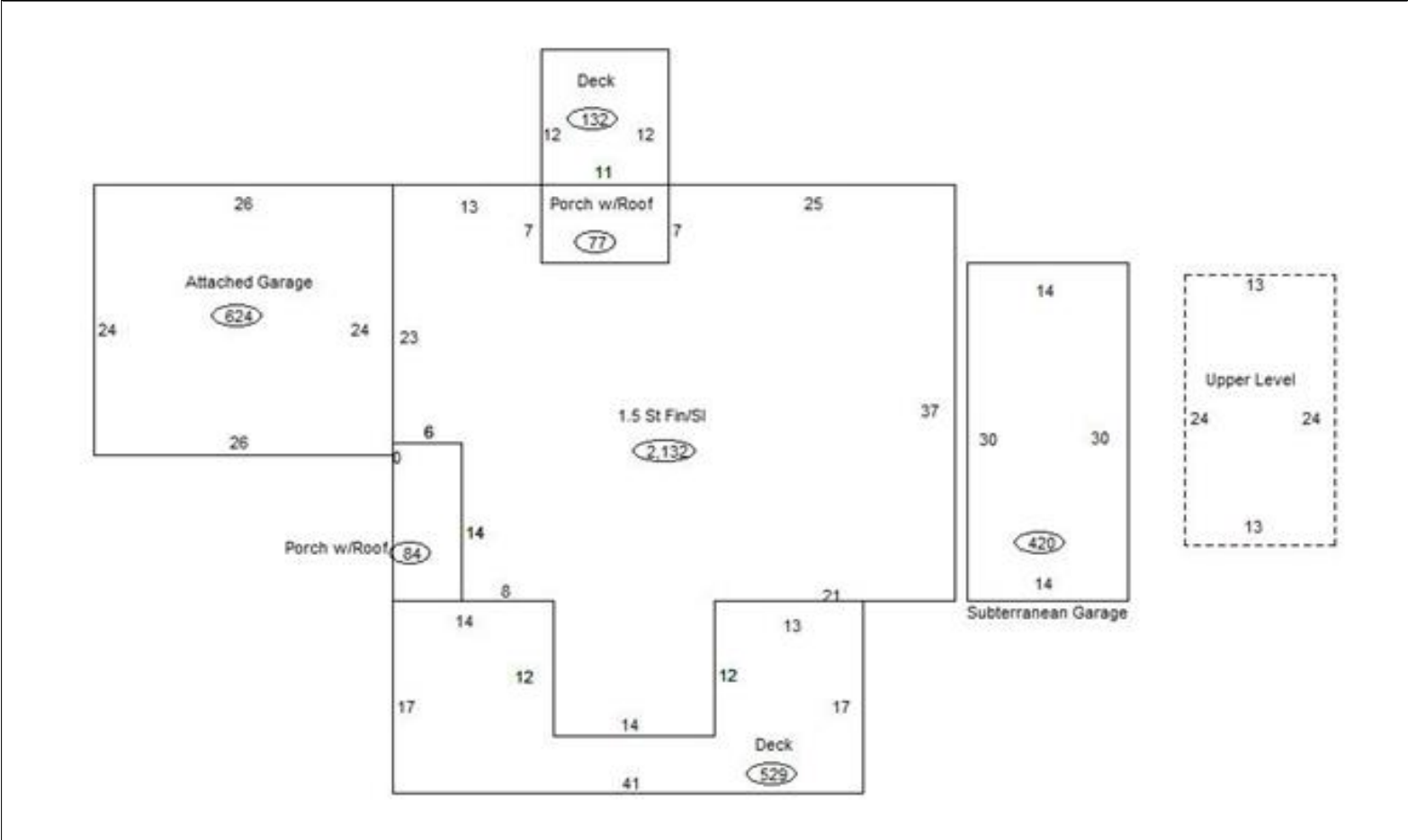

Sketch Vector Information

Sequence	Code	Type	Built Over	Scale	Section Label	Base Area	Multiplier	Total Area
1	R	5	Slab	13	1.5 St Fin/SI	1,820	1.171	2,132
2	G	1		13	Attached Garage	624	1.000	624
3	M	PRCH		13	SLBC	84	1.000	84
4	M	PRCH		13	SLBC	77	1.000	77
5	U	^UL	Overhang	13	Upper Level	312	1.000	312
6	M	WODO		13	WODO	132	1.000	132
7	M	WODO		13	WODO	529	1.000	529
Total Building Area						1,820		2,132



Rogers



Assessment Property Record Card for Tax Year 2026

Data provided by LISA DELOZIER County Assessor

Date 04/17/2026
Time 01:01:46
Page 4

660030765

Outbuildings/Site Improvements

Building Image	Code	Description	Dimensions	Floor	Roofing	Total Units	
	LT	LEAN-TO	0x0x0			408	
	Qual	3	Cond 3	Year	Eff Age		
	Valuation Summary		Modifier Total	RCN	Depr (20% Phys/ % Func)	RCNLD	
	Base Cost (2.92 x 408)		1,191		1,191	238	953
	UTIL	SHOP BUILDING	0x0x0			1,728	
	Qual	3	Cond 3	Year	Eff Age		
	Valuation Summary		Modifier Total	RCN	Depr (0% Phys/ % Func)	RCNLD	
	Base Cost (29.03 x 1,728)		50,164		50,164		50,164



Rogers

Assessment Property Record Card for Tax Year 2026

Data provided by LISA DELOZIER County Assessor

Date 04/17/2026
Time 01:01:47
Page 5

Agland Inventory

660030765

Soi	Description	Land Use	LPI	Adj Type	Adj Code	Acres	Use/Acre	Mkt/Acre	Use Value	Market Value
HC	HECTOR STONY SANDY LOAM	TMBR	20			4.110	36	36	148	148
TMBR Totals						4.110			148	148
Total Agland						4.110			148	148