



Rogers

Assessment Property Record Card for Tax Year 2026

Data provided by LISA DELOZIER County Assessor

Date 04/17/2026
 Time 06:39:36
 Page 1

Assessment Data					Primary Image																																																																																																																				
Account 660031030 Parcel ID 000000-00-0-20200-001-0018 Cadastral ID 36-20-14-02130 Property Type REAL - Real Property Property Class URP VI Area 3 Tax Area 1 - CATOOSA OT Name ID 321052 COPELAND, JEFFERY P & MICHELLE D 1277 SLEEPY HOLLOW CATOOSA OK 74015-2235 Parcel Location Situs 01277 SLEEPY HOLW Subdivision WOODCREST ESTATES Lot/Block 0018 / 0001 Parcel Size 1 - Lots Sec/Twn/Rng 36 / 20 / 14 / 5 Neighborhood 1193 - R-V03-SW CATOOSA School District S002 - CATOOSA SCHOOLS					 <p>\\tsclient\C\Users\rln\Pictures\2017-03-10 03-10-17\03-10-17 009.J 3/16/2017</p>																																																																																																																				
Legal Description Lot/Long: 36.17414740 -95.77417386 LOT 18 BLOCK 1 WOODCREST ESTATES																																																																																																																									
Exemptions <table border="1"> <thead> <tr> <th>Code</th> <th>Type</th> <th>Active</th> <th>Maximum</th> <th>Exemption</th> </tr> </thead> <tbody> <tr> <td>H</td> <td>Homestead</td> <td>Yes</td> <td>1,000</td> <td>1,000</td> </tr> </tbody> </table>					Code	Type	Active	Maximum	Exemption	H	Homestead	Yes	1,000	1,000	Building Permits <table border="1"> <thead> <tr> <th>Number</th> <th>Description</th> <th>Opened</th> <th>Closed</th> <th>Amount</th> </tr> </thead> <tbody> <tr> <td>2081</td> <td>R7 FOR NEW SFR</td> <td>06/2005</td> <td>12/2006</td> <td>83,000</td> </tr> </tbody> </table>					Number	Description	Opened	Closed	Amount	2081	R7 FOR NEW SFR	06/2005	12/2006	83,000																																																																																												
Code	Type	Active	Maximum	Exemption																																																																																																																					
H	Homestead	Yes	1,000	1,000																																																																																																																					
Number	Description	Opened	Closed	Amount																																																																																																																					
2081	R7 FOR NEW SFR	06/2005	12/2006	83,000																																																																																																																					
Parcel Valuation <table border="1"> <thead> <tr> <th>Source</th> <th>REAL</th> <th>Fair Cash</th> <th>Capped</th> <th>Asmnt Level</th> <th>Assessed</th> <th>Levy Rate</th> <th>106.660</th> <th>Current Tax</th> </tr> </thead> <tbody> <tr> <td>Remove Cap</td> <td>2018</td> <td>Land Value 45,924</td> <td>42,415</td> <td>11%</td> <td>4,666</td> <td>Assessed</td> <td>25,991</td> <td>2,772.20</td> </tr> <tr> <td>Year Frozen</td> <td>0</td> <td>Improvements 229,255</td> <td>193,861</td> <td></td> <td>21,325</td> <td>Penalty</td> <td>0</td> <td></td> </tr> <tr> <td>Uncapped Value</td> <td>0</td> <td>Mobile Home 0</td> <td>0</td> <td></td> <td>0</td> <td>Exemption</td> <td>1,000</td> <td>-106.00</td> </tr> <tr> <td>TIF Project ID</td> <td>0</td> <td>Total Value 275,179</td> <td>236,276</td> <td></td> <td>25,991</td> <td>Total Taxable</td> <td>24,991</td> <td>2,666.00</td> </tr> </tbody> </table>					Source	REAL	Fair Cash	Capped	Asmnt Level	Assessed	Levy Rate	106.660	Current Tax	Remove Cap	2018	Land Value 45,924	42,415	11%	4,666	Assessed	25,991	2,772.20	Year Frozen	0	Improvements 229,255	193,861		21,325	Penalty	0		Uncapped Value	0	Mobile Home 0	0		0	Exemption	1,000	-106.00	TIF Project ID	0	Total Value 275,179	236,276		25,991	Total Taxable	24,991	2,666.00	Sale History <table border="1"> <thead> <tr> <th>Bk/Pg</th> <th>Grantor</th> <th>Date</th> <th>Price</th> <th>Code</th> </tr> </thead> <tbody> <tr> <td>2622/617</td> <td>ASKEY, RANDAL G &</td> <td>03/04/2017</td> <td>188,000</td> <td>YES</td> </tr> <tr> <td>1981/24</td> <td>LOOPER, CLINTON C &</td> <td>07/30/2008</td> <td>175,500</td> <td>YES</td> </tr> <tr> <td>1692/236</td> <td>WADSWORTH, CHARLES HEATH &</td> <td>05/28/2005</td> <td>20,000</td> <td>YES</td> </tr> <tr> <td>1266/235</td> <td>CROWLEY, ARTHUR C JR &</td> <td>01/16/2001</td> <td>12,000</td> <td>Yes</td> </tr> <tr> <td>900/890</td> <td>RUHMANN, STANLEY R</td> <td>12/04/1992</td> <td>13,500</td> <td>Yes</td> </tr> </tbody> </table>					Bk/Pg	Grantor	Date	Price	Code	2622/617	ASKEY, RANDAL G &	03/04/2017	188,000	YES	1981/24	LOOPER, CLINTON C &	07/30/2008	175,500	YES	1692/236	WADSWORTH, CHARLES HEATH &	05/28/2005	20,000	YES	1266/235	CROWLEY, ARTHUR C JR &	01/16/2001	12,000	Yes	900/890	RUHMANN, STANLEY R	12/04/1992	13,500	Yes																																					
Source	REAL	Fair Cash	Capped	Asmnt Level	Assessed	Levy Rate	106.660	Current Tax																																																																																																																	
Remove Cap	2018	Land Value 45,924	42,415	11%	4,666	Assessed	25,991	2,772.20																																																																																																																	
Year Frozen	0	Improvements 229,255	193,861		21,325	Penalty	0																																																																																																																		
Uncapped Value	0	Mobile Home 0	0		0	Exemption	1,000	-106.00																																																																																																																	
TIF Project ID	0	Total Value 275,179	236,276		25,991	Total Taxable	24,991	2,666.00																																																																																																																	
Bk/Pg	Grantor	Date	Price	Code																																																																																																																					
2622/617	ASKEY, RANDAL G &	03/04/2017	188,000	YES																																																																																																																					
1981/24	LOOPER, CLINTON C &	07/30/2008	175,500	YES																																																																																																																					
1692/236	WADSWORTH, CHARLES HEATH &	05/28/2005	20,000	YES																																																																																																																					
1266/235	CROWLEY, ARTHUR C JR &	01/16/2001	12,000	Yes																																																																																																																					
900/890	RUHMANN, STANLEY R	12/04/1992	13,500	Yes																																																																																																																					
Assessment History <table border="1"> <thead> <tr> <th>Tax Year</th> <th>Statement Number</th> <th>Billed Owner</th> <th>Tax Area</th> <th>Total Value</th> <th>Exemptions</th> <th>Taxable Value</th> <th>Billed Tax</th> </tr> </thead> <tbody> <tr><td>2025</td><td>2025-660031030</td><td>COPELAND, JEFFERY P &</td><td>1</td><td>263,568</td><td>1000</td><td>24,234</td><td>2,585.00</td></tr> <tr><td>2024</td><td>2024-660031030</td><td>COPELAND, JEFFERY P &</td><td>1</td><td>280,645</td><td>1000</td><td>23,499</td><td>2,479.00</td></tr> <tr><td>2023</td><td>2023-660031030</td><td>COPELAND, JEFFERY P &</td><td>1</td><td>235,379</td><td>1000</td><td>22,785</td><td>2,338.00</td></tr> <tr><td>2022</td><td>2022-660031030</td><td>COPELAND, JEFFERY P &</td><td>1</td><td>237,620</td><td>1000</td><td>22,092</td><td>2,218.00</td></tr> <tr><td>2021</td><td>2021-660031030</td><td>COPELAND, JEFFERY P &</td><td>1</td><td>210,656</td><td>1000</td><td>21,420</td><td>1,885.00</td></tr> <tr><td>2020</td><td>2020-660031030</td><td>COPELAND, JEFFERY P &</td><td>1</td><td>201,898</td><td>1000</td><td>20,767</td><td>1,839.00</td></tr> <tr><td>2019</td><td>2019-660031030</td><td>COPELAND, JEFFERY P &</td><td>1</td><td>192,118</td><td>1000</td><td>20,133</td><td>1,808.00</td></tr> <tr><td>2018</td><td>2018-660031030</td><td>COPELAND, JEFFERY P &</td><td>1</td><td>189,545</td><td>1000</td><td>19,850</td><td>1,772.00</td></tr> <tr><td>2017</td><td>2017-660031030</td><td>COPELAND, JEFFERY P &</td><td>1</td><td>182,993</td><td>0</td><td>20,129</td><td>1,818.00</td></tr> <tr><td>2016</td><td>2016-660031030</td><td>ASKEY, RANDAL G &</td><td>1</td><td>178,080</td><td>0</td><td>19,589</td><td>1,742.00</td></tr> <tr><td>2015</td><td>2015-660031030</td><td>ASKEY, RANDAL G &</td><td>1</td><td>172,680</td><td>0</td><td>18,995</td><td>1,698.00</td></tr> <tr><td>2014</td><td>2014-660031030</td><td>ASKEY, RANDAL G &</td><td>1</td><td>175,753</td><td>0</td><td>19,030</td><td>1,721.00</td></tr> <tr><td>2013</td><td>2013-660031030</td><td>ASKEY, RANDAL G &</td><td>1</td><td>164,764</td><td>0</td><td>18,124</td><td>1,622.00</td></tr> </tbody> </table>										Tax Year	Statement Number	Billed Owner	Tax Area	Total Value	Exemptions	Taxable Value	Billed Tax	2025	2025-660031030	COPELAND, JEFFERY P &	1	263,568	1000	24,234	2,585.00	2024	2024-660031030	COPELAND, JEFFERY P &	1	280,645	1000	23,499	2,479.00	2023	2023-660031030	COPELAND, JEFFERY P &	1	235,379	1000	22,785	2,338.00	2022	2022-660031030	COPELAND, JEFFERY P &	1	237,620	1000	22,092	2,218.00	2021	2021-660031030	COPELAND, JEFFERY P &	1	210,656	1000	21,420	1,885.00	2020	2020-660031030	COPELAND, JEFFERY P &	1	201,898	1000	20,767	1,839.00	2019	2019-660031030	COPELAND, JEFFERY P &	1	192,118	1000	20,133	1,808.00	2018	2018-660031030	COPELAND, JEFFERY P &	1	189,545	1000	19,850	1,772.00	2017	2017-660031030	COPELAND, JEFFERY P &	1	182,993	0	20,129	1,818.00	2016	2016-660031030	ASKEY, RANDAL G &	1	178,080	0	19,589	1,742.00	2015	2015-660031030	ASKEY, RANDAL G &	1	172,680	0	18,995	1,698.00	2014	2014-660031030	ASKEY, RANDAL G &	1	175,753	0	19,030	1,721.00	2013	2013-660031030	ASKEY, RANDAL G &	1	164,764	0	18,124	1,622.00
Tax Year	Statement Number	Billed Owner	Tax Area	Total Value	Exemptions	Taxable Value	Billed Tax																																																																																																																		
2025	2025-660031030	COPELAND, JEFFERY P &	1	263,568	1000	24,234	2,585.00																																																																																																																		
2024	2024-660031030	COPELAND, JEFFERY P &	1	280,645	1000	23,499	2,479.00																																																																																																																		
2023	2023-660031030	COPELAND, JEFFERY P &	1	235,379	1000	22,785	2,338.00																																																																																																																		
2022	2022-660031030	COPELAND, JEFFERY P &	1	237,620	1000	22,092	2,218.00																																																																																																																		
2021	2021-660031030	COPELAND, JEFFERY P &	1	210,656	1000	21,420	1,885.00																																																																																																																		
2020	2020-660031030	COPELAND, JEFFERY P &	1	201,898	1000	20,767	1,839.00																																																																																																																		
2019	2019-660031030	COPELAND, JEFFERY P &	1	192,118	1000	20,133	1,808.00																																																																																																																		
2018	2018-660031030	COPELAND, JEFFERY P &	1	189,545	1000	19,850	1,772.00																																																																																																																		
2017	2017-660031030	COPELAND, JEFFERY P &	1	182,993	0	20,129	1,818.00																																																																																																																		
2016	2016-660031030	ASKEY, RANDAL G &	1	178,080	0	19,589	1,742.00																																																																																																																		
2015	2015-660031030	ASKEY, RANDAL G &	1	172,680	0	18,995	1,698.00																																																																																																																		
2014	2014-660031030	ASKEY, RANDAL G &	1	175,753	0	19,030	1,721.00																																																																																																																		
2013	2013-660031030	ASKEY, RANDAL G &	1	164,764	0	18,124	1,622.00																																																																																																																		



Rogers

Assessment Property Record Card for Tax Year 2026

Data provided by LISA DELOZIER County Assessor

Date 04/17/2026
 Time 06:39:36
 Page 2

Lot Data		Square-Foot - NBHD 1193 #1	
Lot Size			
Lot Count			
Units Buildable	1		
Non-Ag Acres	0.2943		
Topography			
Street Access			
Utilities			
Amenities	LAND QUALITY	0	
		0	
Method	Square-Foot		
Base Lot Value	12,821.00 x 3.58 = 45,924		
Factor Value			
Adjustments	1.0000		
Lot Value	45,924		

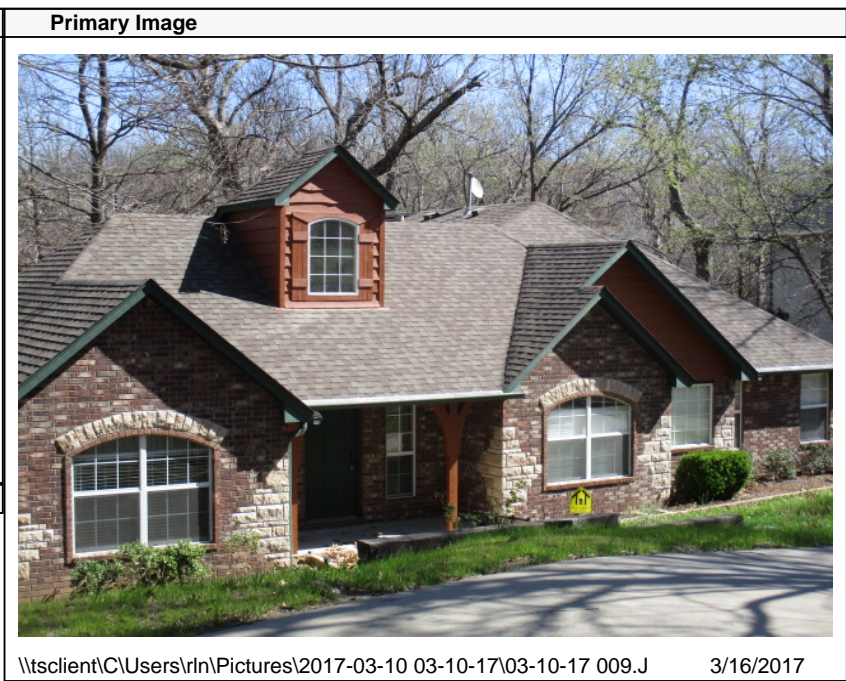

Residential Data	
Type	1 Single Family Residence
Condition	3 - Average
Quality	3.5 - Average
Architecture	TRAD TRADITIONAL
Style	100% 1 1/2 Story Finished
Exterior Wall	80% Veneer, Masonry 20% Frame, Siding, Wood
Base/Total Area	1,552 / 1,816
Style	100% 1 1/2 Story Finished
HVAC	100% Warmed & Cooled Air
Roof Cover	1 Composition Shingle
Area on Slab	1,552
Fixture/RghIn	11 /
Bed/F/H Bath	3 / 2.0 /
Basement Area	
Garage Type	462 Attached Garage - Finished
Remodel	
Year/Eff Age	2006 / 15

GRM Approach	
GRM Code	
Gross Rent	0.00
Indicated Value	

Multiple Regression			
MRA Code	1	Test	
Adjusted R	0.8445		
Indicated Value	255,565	140.73	Per SqFt

Direct Comparables			
Selection Model	A	Adam Test	
Adjustment Model	1	2022 Residential	
Comparables	4		
Indicated Value	217,050		Per SqFt

Cost Approach				Manual : 01/2025			
Base Cost	105.49	Total Misc Impr	+ 8,482				
Roofing Adj	+ 4.83	Garage Cost	+ 23,497				
Subfloor Adj	+ -3.09	Total RCN	= 270,747				
Heat/Cool Adj	+ 14.47	Depreciation (16%)	- 43,320				
Plumbing Adj	+ 9.78	Lump Sums	+ 0				
Basement Adj	+ 0.00	RCNLD	= 227,427				
Adj Base Cost	= 131.48	Lot Value	+ 45,924				
Total Area	x 1,816	Indicated Value	= 273,351				
Adjusted Cost	= 238,768	Value Per SqFt	150.52				

Value Reconciliation			
Selected Approach	Cost Approach		
Improvements	227,427		
Lot Value	45,924		
Indicated Value	273,351	150.52	Per SqFt
Agland Value			
Site Improvements	1,828		
Total Value	275,179	151.53	Total Value Per SqFt

Miscellaneous Improvements								
Code	Description	Sketch ID	Size	Year	Units	Unit Cost	Depr	Value
FPR1	FIREPLACE - RESIDENTIAL 1 STORY	0		1	1	6,429.63		6,430
PRCH	SLAB PORCH - COVERED	73521	14x5		70	29.31		2,052



Rogers
Assessment Property Record Card for Tax Year 2026

Data provided by LISA DELOZIER County Assessor

Date 04/17/2026
 Time 06:39:36
 Page 3

Sketch Image

660031030

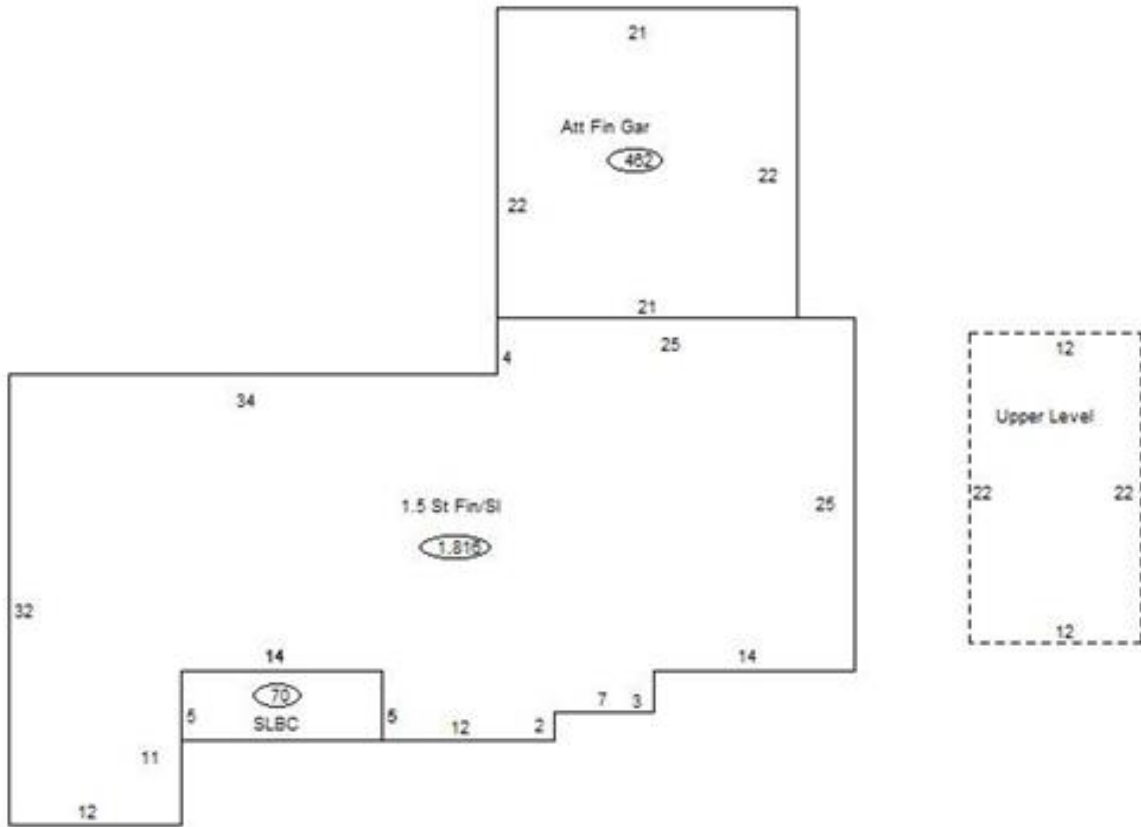

Sketch Vector Information

Sequence	Code	Type	Built Over	Scale	Section Label	Base Area	Multiplier	Total Area
1	R	5	Slab	13	1.5 St Fin/SI	1,552	1.170	1,816
2	U	^UL	Overhang	13	Upper Level	264	1.000	264
3	G	5		13	Att Fin Gar	462	1.000	462
4	M	PRCH		13	SLBC	70	1.000	70
Total Building Area						1,552		1,816



Rogers

Assessment Property Record Card for Tax Year 2026

Data provided by LISA DELOZIER County Assessor

Date 04/17/2026
Time 06:39:36
Page 4

660031030

Outbuildings/Site Improvements

Building Image	Code	Description	Dimensions	Floor	Roofing	Total Units
	SHDS	Shed - Small	8x10x8	Plank	Composition Shingle	80
	Qual	3	Cond 3	Year 2020	Eff Age 5	

Valuation Summary	Modifier Total	RCN	Depr (23% Phys/ % Func)	RCNLD	
Base Cost (29.68 x 80)	2,374		2,374	546	1,828