



Rogers

Assessment Property Record Card for Tax Year 2026

Data provided by LISA DELOZIER County Assessor

Date 04/16/2026
Time 22:30:26
Page 1

Assessment Data					Primary Image																																																																																																																				
Account 660031065 Parcel ID 000000-00-0-20200-003-0003 Cadastral ID 36-20-14-02480 Property Type REAL - Real Property Property Class URP VI Area 3 Tax Area 1 - CATOOSA OT Name ID 319150 KEENE, DIANE S & LINDA K FREEMAN 1397 FOREST LN CATOOSA OK 74015-0000 Parcel Location Situs 01397 FOREST LN Subdivision WOODCREST ESTATES Lot/Block 0003 / 0003 Parcel Size 1 - Lots Sec/Twn/Rng 36 / 20 / 14 / 5 Neighborhood 1193 - R-V03-SW CATOOSA School District S002 - CATOOSA SCHOOLS					 <p>\\tsclient\T\LOGAN\LOGAN RESIDENTIAL VI\2021-6-25\IMG_000 6/25/2021</p>																																																																																																																				
Legal Description Lat/Long: 36.17575433 -95.77296334 LOT 3 BLOCK 3 WOODCREST ESTATES																																																																																																																									
Exemptions <table border="1"> <thead> <tr> <th>Code</th> <th>Type</th> <th>Active</th> <th>Maximum</th> <th>Exemption</th> </tr> </thead> <tbody> <tr> <td>H</td> <td>Homestead</td> <td>No</td> <td>1,000</td> <td></td> </tr> </tbody> </table>					Code	Type	Active	Maximum	Exemption	H	Homestead	No	1,000		Building Permits <table border="1"> <thead> <tr> <th>Number</th> <th>Description</th> <th>Opened</th> <th>Closed</th> <th>Amount</th> </tr> </thead> <tbody> <tr> <td></td> <td></td> <td></td> <td></td> <td></td> </tr> </tbody> </table>					Number	Description	Opened	Closed	Amount																																																																																																	
Code	Type	Active	Maximum	Exemption																																																																																																																					
H	Homestead	No	1,000																																																																																																																						
Number	Description	Opened	Closed	Amount																																																																																																																					
Parcel Valuation <table border="1"> <thead> <tr> <th>Source</th> <th>REAL</th> <th>Fair Cash</th> <th>Capped</th> <th>Asmnt Level</th> <th>Assessed</th> <th>Levy Rate</th> <th>106.660</th> <th>Current Tax</th> </tr> </thead> <tbody> <tr> <td>Remove Cap</td> <td>2017</td> <td>Land Value 38,304</td> <td>38,304</td> <td>11%</td> <td>4,213</td> <td>Assessed</td> <td>21,579</td> <td>2,301.62</td> </tr> <tr> <td>Year Frozen</td> <td>2011</td> <td>Improvements 157,875</td> <td>157,875</td> <td></td> <td>17,366</td> <td>Penalty</td> <td>0</td> <td></td> </tr> <tr> <td>Uncapped Value</td> <td>0</td> <td>Mobile Home 0</td> <td>0</td> <td></td> <td>0</td> <td>Exemption</td> <td>0</td> <td>0.00</td> </tr> <tr> <td>TIF Project ID</td> <td>0</td> <td>Total Value 196,179</td> <td>196,179</td> <td></td> <td>21,579</td> <td>Total Taxable</td> <td>21,579</td> <td>2,302.00</td> </tr> </tbody> </table>					Source	REAL	Fair Cash	Capped	Asmnt Level	Assessed	Levy Rate	106.660	Current Tax	Remove Cap	2017	Land Value 38,304	38,304	11%	4,213	Assessed	21,579	2,301.62	Year Frozen	2011	Improvements 157,875	157,875		17,366	Penalty	0		Uncapped Value	0	Mobile Home 0	0		0	Exemption	0	0.00	TIF Project ID	0	Total Value 196,179	196,179		21,579	Total Taxable	21,579	2,302.00	Sale History <table border="1"> <thead> <tr> <th>Bk/Pg</th> <th>Grantor</th> <th>Date</th> <th>Price</th> <th>Code</th> </tr> </thead> <tbody> <tr> <td>2571/552</td> <td>ENGLISH, JOHN E & MELANIE E</td> <td>08/01/2016</td> <td>160,000</td> <td>YES</td> </tr> <tr> <td>1200/553</td> <td>COOLEY, RICHARD C</td> <td>11/09/1999</td> <td>82,000</td> <td>Yes</td> </tr> </tbody> </table>					Bk/Pg	Grantor	Date	Price	Code	2571/552	ENGLISH, JOHN E & MELANIE E	08/01/2016	160,000	YES	1200/553	COOLEY, RICHARD C	11/09/1999	82,000	Yes																																																				
Source	REAL	Fair Cash	Capped	Asmnt Level	Assessed	Levy Rate	106.660	Current Tax																																																																																																																	
Remove Cap	2017	Land Value 38,304	38,304	11%	4,213	Assessed	21,579	2,301.62																																																																																																																	
Year Frozen	2011	Improvements 157,875	157,875		17,366	Penalty	0																																																																																																																		
Uncapped Value	0	Mobile Home 0	0		0	Exemption	0	0.00																																																																																																																	
TIF Project ID	0	Total Value 196,179	196,179		21,579	Total Taxable	21,579	2,302.00																																																																																																																	
Bk/Pg	Grantor	Date	Price	Code																																																																																																																					
2571/552	ENGLISH, JOHN E & MELANIE E	08/01/2016	160,000	YES																																																																																																																					
1200/553	COOLEY, RICHARD C	11/09/1999	82,000	Yes																																																																																																																					
Assessment History <table border="1"> <thead> <tr> <th>Tax Year</th> <th>Statement Number</th> <th>Billed Owner</th> <th>Tax Area</th> <th>Total Value</th> <th>Exemptions</th> <th>Taxable Value</th> <th>Billed Tax</th> </tr> </thead> <tbody> <tr><td>2025</td><td>2025-660031065</td><td>KEENE, DIANE S &</td><td>1</td><td>195,916</td><td>0</td><td>21,550</td><td>2,299.00</td></tr> <tr><td>2024</td><td>2024-660031065</td><td>KEENE, DIANE S &</td><td>1</td><td>216,523</td><td>0</td><td>22,975</td><td>2,424.00</td></tr> <tr><td>2023</td><td>2023-660031065</td><td>KEENE, DIANE S &</td><td>1</td><td>198,918</td><td>0</td><td>21,881</td><td>2,246.00</td></tr> <tr><td>2022</td><td>2022-660031065</td><td>KEENE, DIANE S &</td><td>1</td><td>202,777</td><td>0</td><td>21,142</td><td>2,122.00</td></tr> <tr><td>2021</td><td>2021-660031065</td><td>KEENE, DIANE S &</td><td>1</td><td>183,050</td><td>0</td><td>20,136</td><td>1,772.00</td></tr> <tr><td>2020</td><td>2020-660031065</td><td>KEENE, DIANE S &</td><td>1</td><td>174,474</td><td>0</td><td>19,192</td><td>1,700.00</td></tr> <tr><td>2019</td><td>2019-660031065</td><td>KEENE, DIANE S &</td><td>1</td><td>166,296</td><td>0</td><td>18,293</td><td>1,643.00</td></tr> <tr><td>2018</td><td>2018-660031065</td><td>KEENE, DIANE S &</td><td>1</td><td>163,206</td><td>0</td><td>17,953</td><td>1,602.00</td></tr> <tr><td>2017</td><td>2017-660031065</td><td>KEENE, DIANE S &</td><td>1</td><td>161,856</td><td>0</td><td>17,804</td><td>1,608.00</td></tr> <tr><td>2016</td><td>2016-660031065</td><td>KEENE, DIANE S &</td><td>1</td><td>132,342</td><td>1000</td><td>10,955</td><td>974.00</td></tr> <tr><td>2015</td><td>2015-660031065</td><td>ENGLISH, JOHN E & MELANIE E</td><td>1</td><td>128,842</td><td>1000</td><td>10,954</td><td>979.00</td></tr> <tr><td>2014</td><td>2014-660031065</td><td>ENGLISH, JOHN E & MELANIE E</td><td>1</td><td>129,883</td><td>1000</td><td>10,955</td><td>991.00</td></tr> <tr><td>2013</td><td>2013-660031065</td><td>ENGLISH, JOHN E & MELANIE E</td><td>1</td><td>122,249</td><td>1000</td><td>10,954</td><td>980.00</td></tr> </tbody> </table>										Tax Year	Statement Number	Billed Owner	Tax Area	Total Value	Exemptions	Taxable Value	Billed Tax	2025	2025-660031065	KEENE, DIANE S &	1	195,916	0	21,550	2,299.00	2024	2024-660031065	KEENE, DIANE S &	1	216,523	0	22,975	2,424.00	2023	2023-660031065	KEENE, DIANE S &	1	198,918	0	21,881	2,246.00	2022	2022-660031065	KEENE, DIANE S &	1	202,777	0	21,142	2,122.00	2021	2021-660031065	KEENE, DIANE S &	1	183,050	0	20,136	1,772.00	2020	2020-660031065	KEENE, DIANE S &	1	174,474	0	19,192	1,700.00	2019	2019-660031065	KEENE, DIANE S &	1	166,296	0	18,293	1,643.00	2018	2018-660031065	KEENE, DIANE S &	1	163,206	0	17,953	1,602.00	2017	2017-660031065	KEENE, DIANE S &	1	161,856	0	17,804	1,608.00	2016	2016-660031065	KEENE, DIANE S &	1	132,342	1000	10,955	974.00	2015	2015-660031065	ENGLISH, JOHN E & MELANIE E	1	128,842	1000	10,954	979.00	2014	2014-660031065	ENGLISH, JOHN E & MELANIE E	1	129,883	1000	10,955	991.00	2013	2013-660031065	ENGLISH, JOHN E & MELANIE E	1	122,249	1000	10,954	980.00
Tax Year	Statement Number	Billed Owner	Tax Area	Total Value	Exemptions	Taxable Value	Billed Tax																																																																																																																		
2025	2025-660031065	KEENE, DIANE S &	1	195,916	0	21,550	2,299.00																																																																																																																		
2024	2024-660031065	KEENE, DIANE S &	1	216,523	0	22,975	2,424.00																																																																																																																		
2023	2023-660031065	KEENE, DIANE S &	1	198,918	0	21,881	2,246.00																																																																																																																		
2022	2022-660031065	KEENE, DIANE S &	1	202,777	0	21,142	2,122.00																																																																																																																		
2021	2021-660031065	KEENE, DIANE S &	1	183,050	0	20,136	1,772.00																																																																																																																		
2020	2020-660031065	KEENE, DIANE S &	1	174,474	0	19,192	1,700.00																																																																																																																		
2019	2019-660031065	KEENE, DIANE S &	1	166,296	0	18,293	1,643.00																																																																																																																		
2018	2018-660031065	KEENE, DIANE S &	1	163,206	0	17,953	1,602.00																																																																																																																		
2017	2017-660031065	KEENE, DIANE S &	1	161,856	0	17,804	1,608.00																																																																																																																		
2016	2016-660031065	KEENE, DIANE S &	1	132,342	1000	10,955	974.00																																																																																																																		
2015	2015-660031065	ENGLISH, JOHN E & MELANIE E	1	128,842	1000	10,954	979.00																																																																																																																		
2014	2014-660031065	ENGLISH, JOHN E & MELANIE E	1	129,883	1000	10,955	991.00																																																																																																																		
2013	2013-660031065	ENGLISH, JOHN E & MELANIE E	1	122,249	1000	10,954	980.00																																																																																																																		



Rogers

Assessment Property Record Card for Tax Year 2026

Data provided by LISA DELOZIER County Assessor

Date 04/16/2026
Time 22:30:26
Page 2

Lot Data	Square-Foot - NBHD 1193 #1	Primary Image
Lot Size Lot Count Units Buildable 1 Non-Ag Acres 0.2198 Topography Street Access Utilities Amenities LAND QUALITY 0 0 Method Square-Foot Base Lot Value 9,576.00 x 4.00 = 38,304 Factor Value Adjustments 1.0000 Lot Value 38,304		

Residential Data	
Type	1 Single Family Residence
Condition	3 - Average
Quality	3 - Average
Architecture	TRAD TRADITIONAL
Style	100% One Story
Exterior Wall	50% Frame, Stucco 50% Frame, Siding, Wood
Base/Total Area	1,527 / 1,527
Style	100% One Story
HVAC	100% Warmed & Cooled Air
Roof Cover	1 Composition Shingle
Area on Slab	1,527
Fixture/RghIn	11 /
Bed/F/H Bath	3 / 2.0 /
Basement Area	
Garage Type	404 Attached Garage - Finished
Remodel	RMA -
Year/Eff Age	1980 / 25



\\tsclient\T\LOGAN\LOGAN RESIDENTIAL VI\2021-6-25\IMG_000' 6/25/2021

GRM Approach	
GRM Code	
Gross Rent	0.00
Indicated Value	

Multiple Regression			
MRA Code	1	Test	
Adjusted R	0.8445		
Indicated Value	175,246	114.76	Per SqFt

Direct Comparables			
Selection Model	A	Adam Test	
Adjustment Model	1	2022 Residential	
Comparables	7		
Indicated Value	206,370		Per SqFt

Cost Approach				Manual : 01/2025			
Base Cost	105.46	Total Misc Impr	+	6,286			
Roofing Adj	+ 4.95	Garage Cost	+	17,146			
Subfloor Adj	+ -2.31	Total RCN	=	223,316			
Heat/Cool Adj	+ 12.64	Depreciation (31%)	-	69,228			
Plumbing Adj	+ 10.16	Lump Sums	+	3,787			
Basement Adj	+ 0.00	RCNLD	=	157,875			
Adj Base Cost	= 130.90	Lot Value	+	38,304			
Total Area	x 1,527	Indicated Value	=	196,179			
Adjusted Cost	= 199,884	Value Per SqFt		128.47			

Value Reconciliation			
Selected Approach	Cost Approach		
Improvements	157,875		
Lot Value	38,304		
Indicated Value	196,179	128.47	Per SqFt
Agland Value			
Site Improvements			
Total Value	196,179	128.47	Total Value Per SqFt

Miscellaneous Improvements								
Code	Description	Sketch ID	Size	Year	Units	Unit Cost	Depr	Value
FPR1	FIREPLACE - RESIDENTIAL 1 STORY	0		1	1	5,615.40		5,615
PRCH	SLAB PORCH - COVERED	73646		5x5	25	26.85		671
WODO	WOOD DECK - OPEN	73647		17x12	204	21.84	15%	3,787



Rogers

Assessment Property Record Card for Tax Year 2026

Data provided by LISA DELOZIER County Assessor

Date 04/16/2026
 Time 22:30:26
 Page 3

Sketch Image

660031065

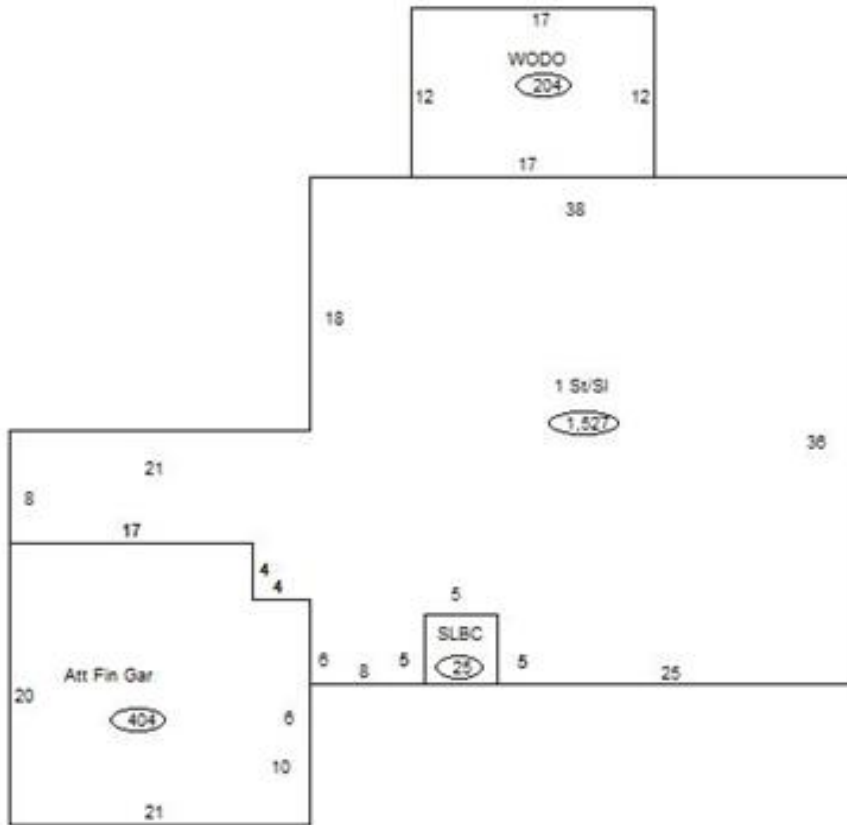

Sketch Vector Information

Sequence	Code	Type	Built Over	Scale	Section Label	Base Area	Multiplier	Total Area
1	R	1	Slab	13	1 St/Sl	1,527	1.000	1,527
2	G	5		13	Att Fin Gar	404	1.000	404
3	M	PRCH		13	SLBC	25	1.000	25
4	M	WODO		13	WODO	204	1.000	204
Total Building Area						1,527		1,527



Rogers

Assessment Property Record Card for Tax Year 2026

Data provided by LISA DELOZIER County Assessor

Date 04/16/2026
Time 22:30:27
Page 4

660031065

Outbuildings/Site Improvements

Building Image	Code	Description	Dimensions	Floor	Roofing	Total Units		
	SHDS	Shed - Small	6x8x6			48		
	Qual	2	Cond	2	Year	0	Eff Age	2026

Valuation Summary	Modifier Total	RCN	Depr (0% Phys/ 100% Func)	RCNLD
Base Cost (31.98 x 48)	1,535		1,535	1,535