



# Rogers

## Assessment Property Record Card for Tax Year 2026

Data provided by LISA DELOZIER County Assessor

Date 04/17/2026  
 Time 05:46:55  
 Page 1

Assessment Data					Primary Image																																																																																																																				
<b>Account</b> 660032117 <b>Parcel ID</b> 23N17E-36-3-00000-000-0000 <b>Cadastral ID</b> 36-23-17-01400 <b>Property Type</b> REAL - Real Property <b>Property Class</b> RA VI Area 2 <b>Tax Area</b> 71 - CHELSEA RURAL/FOYIL FIRE <b>Name ID</b> 333707 SMYTHE, TIFFANY  12483 S 4240 RD CHELSEA OK 74016-0000  <b>Parcel Location</b> <b>Situs</b> 12483 S 4240 RD <b>Subdivision</b> <b>Lot/Block</b> / <b>Parcel Size</b> 39.98 - Acres <b>Sec/Twn/Rng</b> 36 / 23 / 17 / 3 <b>Neighborhood</b> 4070 - FOYIL SEQUOYAH AREA <b>School District</b> S003 - CHELSEA SCHOOLS					<p>\\tsclient\C\Users\Randy Necessary\Pictures\IMG_0040 (1).JPG 12/18/2020</p>																																																																																																																				
<b>Legal Description</b> Lat/Long: 36.42814682 -95.44604976 NE SW LESS LESS N 571.50' E 866' & W2 NW SE LESS N 571.50'.																																																																																																																									
<b>Exemptions</b> <table border="1"> <thead> <tr> <th>Code</th> <th>Type</th> <th>Active</th> <th>Maximum</th> <th>Exemption</th> </tr> </thead> <tbody> <tr> <td>H</td> <td>Homestead</td> <td>Yes</td> <td>1,000</td> <td>1,000</td> </tr> <tr> <td>H</td> <td>Homestead</td> <td>No</td> <td>1,000</td> <td></td> </tr> </tbody> </table>					Code	Type	Active	Maximum	Exemption	H	Homestead	Yes	1,000	1,000	H	Homestead	No	1,000		<b>Building Permits</b> <table border="1"> <thead> <tr> <th>Number</th> <th>Description</th> <th>Opened</th> <th>Closed</th> <th>Amount</th> </tr> </thead> <tbody> <tr> <td>R21</td> <td>R23- SPLIT/ NEW 911 ADDRESS</td> <td>09/2021</td> <td>07/2022</td> <td></td> </tr> </tbody> </table>					Number	Description	Opened	Closed	Amount	R21	R23- SPLIT/ NEW 911 ADDRESS	09/2021	07/2022																																																																																								
Code	Type	Active	Maximum	Exemption																																																																																																																					
H	Homestead	Yes	1,000	1,000																																																																																																																					
H	Homestead	No	1,000																																																																																																																						
Number	Description	Opened	Closed	Amount																																																																																																																					
R21	R23- SPLIT/ NEW 911 ADDRESS	09/2021	07/2022																																																																																																																						
<b>Parcel Valuation</b> <table border="1"> <thead> <tr> <th>Source</th> <th>REAL</th> <th>Fair Cash</th> <th>Capped</th> <th>Asmnt Level</th> <th>Assessed</th> <th>Levy Rate</th> <th>95.740</th> <th>Current Tax</th> </tr> </thead> <tbody> <tr> <td>Remove Cap</td> <td>0</td> <td>Land Value 3,184</td> <td>2,651</td> <td>11%</td> <td>292</td> <td>Assessed</td> <td>6,526</td> <td>624.80</td> </tr> <tr> <td>Year Frozen</td> <td>1997</td> <td>Improvements 90,763</td> <td>56,677</td> <td></td> <td>6,234</td> <td>Penalty</td> <td>0</td> <td></td> </tr> <tr> <td>Uncapped Value</td> <td>0</td> <td>Mobile Home 0</td> <td>0</td> <td></td> <td>0</td> <td>Exemption</td> <td>1,000</td> <td>-83.00</td> </tr> <tr> <td>TIF Project ID</td> <td>0</td> <td>Total Value 93,947</td> <td>59,328</td> <td></td> <td>6,526</td> <td>Total Taxable</td> <td>5,526</td> <td>542.00</td> </tr> </tbody> </table>					Source	REAL	Fair Cash	Capped	Asmnt Level	Assessed	Levy Rate	95.740	Current Tax	Remove Cap	0	Land Value 3,184	2,651	11%	292	Assessed	6,526	624.80	Year Frozen	1997	Improvements 90,763	56,677		6,234	Penalty	0		Uncapped Value	0	Mobile Home 0	0		0	Exemption	1,000	-83.00	TIF Project ID	0	Total Value 93,947	59,328		6,526	Total Taxable	5,526	542.00	<b>Sale History</b> <table border="1"> <thead> <tr> <th>Bk/Pg</th> <th>Grantor</th> <th>Date</th> <th>Price</th> <th>Code</th> </tr> </thead> <tbody> <tr> <td>/</td> <td>GRAGG, MABLE F</td> <td>02/01/2021</td> <td></td> <td>0 4</td> </tr> </tbody> </table>					Bk/Pg	Grantor	Date	Price	Code	/	GRAGG, MABLE F	02/01/2021		0 4																																																									
Source	REAL	Fair Cash	Capped	Asmnt Level	Assessed	Levy Rate	95.740	Current Tax																																																																																																																	
Remove Cap	0	Land Value 3,184	2,651	11%	292	Assessed	6,526	624.80																																																																																																																	
Year Frozen	1997	Improvements 90,763	56,677		6,234	Penalty	0																																																																																																																		
Uncapped Value	0	Mobile Home 0	0		0	Exemption	1,000	-83.00																																																																																																																	
TIF Project ID	0	Total Value 93,947	59,328		6,526	Total Taxable	5,526	542.00																																																																																																																	
Bk/Pg	Grantor	Date	Price	Code																																																																																																																					
/	GRAGG, MABLE F	02/01/2021		0 4																																																																																																																					
<b>Assessment History</b> <table border="1"> <thead> <tr> <th>Tax Year</th> <th>Statement Number</th> <th>Billed Owner</th> <th>Tax Area</th> <th>Total Value</th> <th>Exemptions</th> <th>Taxable Value</th> <th>Billed Tax</th> </tr> </thead> <tbody> <tr><td>2025</td><td>2025-660032117</td><td>SMYTHE, TIFFANY</td><td>71</td><td>93,029</td><td>1000</td><td>5,336</td><td>524.00</td></tr> <tr><td>2024</td><td>2024-660032117</td><td>SMYTHE, TIFFANY</td><td>71</td><td>95,188</td><td>1000</td><td>5,151</td><td>516.00</td></tr> <tr><td>2023</td><td>2023-660032117</td><td>SMYTHE, TIFFANY</td><td>71</td><td>78,531</td><td>1000</td><td>4,973</td><td>504.00</td></tr> <tr><td>2022</td><td>2022-660032117</td><td>SMYTHE, TIFFANY</td><td>71</td><td>79,252</td><td>1000</td><td>4,799</td><td>490.00</td></tr> <tr><td>2021</td><td>2021-660032117</td><td>SMYTHE, TIFFANY</td><td>71</td><td>88,952</td><td>0</td><td>5,630</td><td>562.00</td></tr> <tr><td>2020</td><td>2020-660032117</td><td>GRAGG, MABLE F</td><td>71</td><td>88,097</td><td>0</td><td>5,466</td><td>552.00</td></tr> <tr><td>2019</td><td>2019-660032117</td><td>GRAGG, MABLE F</td><td>71</td><td>89,121</td><td>0</td><td>5,307</td><td>544.00</td></tr> <tr><td>2018</td><td>2018-660032117</td><td>GRAGG, MABLE F</td><td>71</td><td>98,553</td><td>0</td><td>5,153</td><td>523.00</td></tr> <tr><td>2017</td><td>2017-660032117</td><td>GRAGG, MABLE F</td><td>71</td><td>97,357</td><td>0</td><td>5,002</td><td>513.00</td></tr> <tr><td>2016</td><td>2016-660032117</td><td>GRAGG, MABLE F</td><td>71</td><td>93,776</td><td>1000</td><td>3,857</td><td>418.00</td></tr> <tr><td>2015</td><td>2015-660032117</td><td>GRAGG, MABLE F</td><td>71</td><td>94,862</td><td>1000</td><td>3,856</td><td>413.00</td></tr> <tr><td>2014</td><td>2014-660032117</td><td>GRAGG, MABLE F</td><td>71</td><td>96,581</td><td>1000</td><td>3,857</td><td>426.00</td></tr> <tr><td>2013</td><td>2013-660032117</td><td>GRAGG, MABLE F</td><td>71</td><td>96,521</td><td>1000</td><td>3,856</td><td>419.00</td></tr> </tbody> </table>										Tax Year	Statement Number	Billed Owner	Tax Area	Total Value	Exemptions	Taxable Value	Billed Tax	2025	2025-660032117	SMYTHE, TIFFANY	71	93,029	1000	5,336	524.00	2024	2024-660032117	SMYTHE, TIFFANY	71	95,188	1000	5,151	516.00	2023	2023-660032117	SMYTHE, TIFFANY	71	78,531	1000	4,973	504.00	2022	2022-660032117	SMYTHE, TIFFANY	71	79,252	1000	4,799	490.00	2021	2021-660032117	SMYTHE, TIFFANY	71	88,952	0	5,630	562.00	2020	2020-660032117	GRAGG, MABLE F	71	88,097	0	5,466	552.00	2019	2019-660032117	GRAGG, MABLE F	71	89,121	0	5,307	544.00	2018	2018-660032117	GRAGG, MABLE F	71	98,553	0	5,153	523.00	2017	2017-660032117	GRAGG, MABLE F	71	97,357	0	5,002	513.00	2016	2016-660032117	GRAGG, MABLE F	71	93,776	1000	3,857	418.00	2015	2015-660032117	GRAGG, MABLE F	71	94,862	1000	3,856	413.00	2014	2014-660032117	GRAGG, MABLE F	71	96,581	1000	3,857	426.00	2013	2013-660032117	GRAGG, MABLE F	71	96,521	1000	3,856	419.00
Tax Year	Statement Number	Billed Owner	Tax Area	Total Value	Exemptions	Taxable Value	Billed Tax																																																																																																																		
2025	2025-660032117	SMYTHE, TIFFANY	71	93,029	1000	5,336	524.00																																																																																																																		
2024	2024-660032117	SMYTHE, TIFFANY	71	95,188	1000	5,151	516.00																																																																																																																		
2023	2023-660032117	SMYTHE, TIFFANY	71	78,531	1000	4,973	504.00																																																																																																																		
2022	2022-660032117	SMYTHE, TIFFANY	71	79,252	1000	4,799	490.00																																																																																																																		
2021	2021-660032117	SMYTHE, TIFFANY	71	88,952	0	5,630	562.00																																																																																																																		
2020	2020-660032117	GRAGG, MABLE F	71	88,097	0	5,466	552.00																																																																																																																		
2019	2019-660032117	GRAGG, MABLE F	71	89,121	0	5,307	544.00																																																																																																																		
2018	2018-660032117	GRAGG, MABLE F	71	98,553	0	5,153	523.00																																																																																																																		
2017	2017-660032117	GRAGG, MABLE F	71	97,357	0	5,002	513.00																																																																																																																		
2016	2016-660032117	GRAGG, MABLE F	71	93,776	1000	3,857	418.00																																																																																																																		
2015	2015-660032117	GRAGG, MABLE F	71	94,862	1000	3,856	413.00																																																																																																																		
2014	2014-660032117	GRAGG, MABLE F	71	96,581	1000	3,857	426.00																																																																																																																		
2013	2013-660032117	GRAGG, MABLE F	71	96,521	1000	3,856	419.00																																																																																																																		



# Rogers

## Assessment Property Record Card for Tax Year 2026

Data provided by LISA DELOZIER County Assessor

Date 04/17/2026  
Time 05:46:55  
Page 2

<b>Units Buildable - FOYIL SEQUOYAH AREA (UNITS BUILDABLE)</b>	
Lot Size	
Lot Count	
Units Buildable	
Non-Ag Acres	0
Topography	
Street Access	
Utilities	
Amenities	LAND QUALITY
Method	Units-Buildable
Base Lot Value	
Factor Value	
Adjustments	
Lot Value	



<b>Residential Data</b>	
Type	1 Single Family Residence
Condition	2 - Fair
Quality	2 - Fair
Architecture	TRAD TRADITIONAL
Style	100% One Story
Exterior Wall	100% Masonry, Concrete Block
Base/Total Area	1,584 / 1,584
Style	100% One Story
HVAC	100% Electric Baseboard
Roof Cover	1 Composition Shingle
Area on Slab	0
Fixture/RghIn	7 /
Bed/F/H Bath	3 / 1.0 / 1.0
Basement Area	1,584 Total
Garage Type	308 Attached Garage - Finished
Remodel	
Year/Eff Age	1970 / 56

**GRM Approach**

GRM Code	
Gross Rent	0.00
Indicated Value	

**Multiple Regression**

MRA Code	
Adusted R	
Indicated Value	

**Direct Comparables**

Selection Model	1 Res
Adjustment Model	A2 AO Test
Comparables	
Indicated Value	

**Value Reconciliation**

Selected Approach	Cost Approach		
Improvements	76,961		
Lot Value		76,961	48.59 Per SqFt
Indicated Value	76,961		
Agland Value	3,184		
Site Improvements	13,802		
Total Value	93,947	59.31	Total Value Per SqFt

**Cost Approach Manual : 01/2025**

Base Cost	88.26	Total Misc Impr	+	15,858
Roofing Adj	+ 4.01	Garage Cost	+	10,346
Subfloor Adj	+ 2.31	Total RCN	=	213,781
Heat/Cool Adj	+ 0.79	Depreciation ( 64%)	-	136,820
Plumbing Adj	+ 5.22	Lump Sums	+	0
Basement Adj	+ 17.83	RCNLD	=	76,961
Adj Base Cost	= 118.42	Lot Value	+	
Total Area	x 1,584	Indicated Value	=	76,961
Adjusted Cost	= 187,577	Value Per SqFt		48.59

**Miscellaneous Improvements**

Code	Description	Sketch ID	Size	Year	Units	Unit Cost	Depr	Value
FPR1	FIREPLACE - RESIDENTIAL 1 STORY	0		2	2	4,576.55		9,153
PATO	SLAB PORCH - OPEN	76822		720	720	7.67		5,522
PRCH	SLAB PORCH - COVERED	76823		14x4	56	21.12		1,183



# Rogers

## Assessment Property Record Card for Tax Year 2026

Data provided by LISA DELOZIER County Assessor

Date 04/17/2026

Time 05:46:55

Page 3

### Sketch Image

660032117

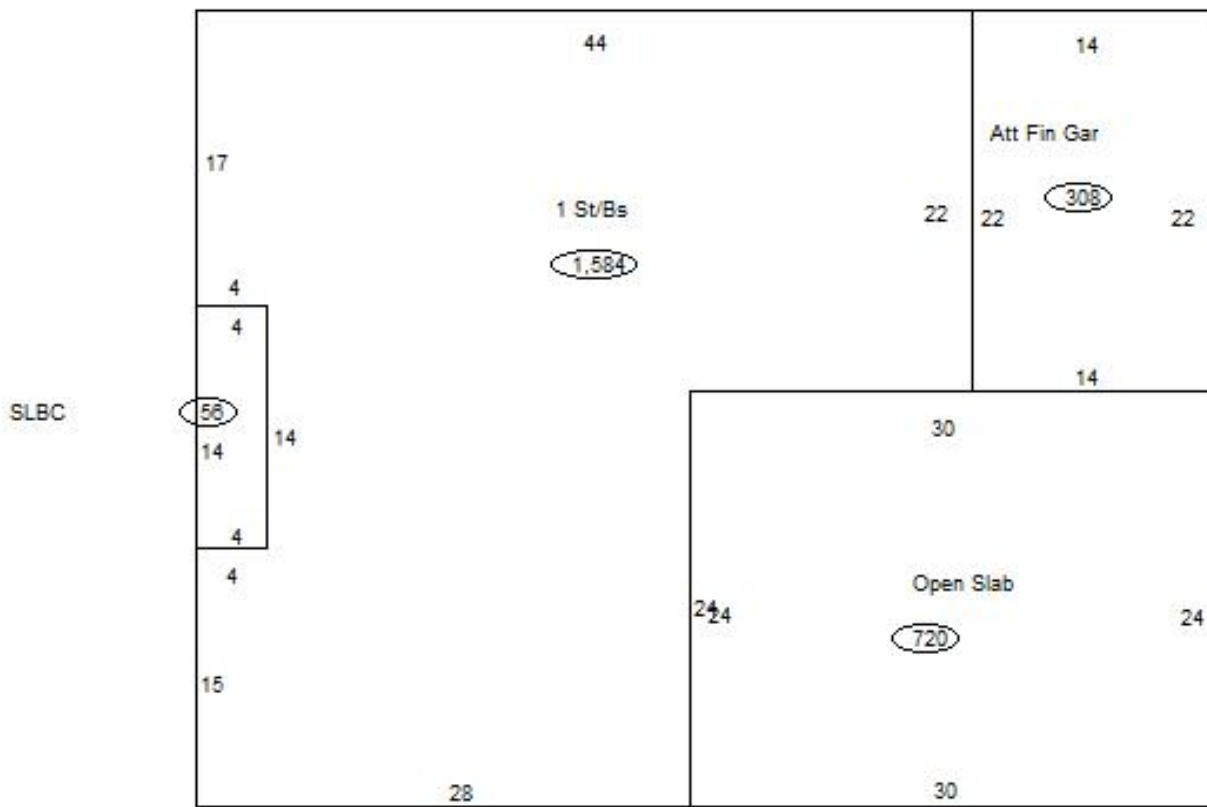

### Sketch Vector Information

Sequence	Code	Type	Built Over	Scale	Section Label	Base Area	Multiplier	Total Area
1	R	1	Basement	13	1 St/Bs	1,584	1.000	1,584
2	G	5		13	Att Fin Gar	308	1.000	308
3	M	PATO		13	Open Slab	720	1.000	720
4	M	PRCH		13	SLBC	56	1.000	56
<b>Total Building Area</b>						1,584		1,584



# Rogers



## Assessment Property Record Card for Tax Year 2026

Data provided by LISA DELOZIER County Assessor

Date 04/17/2026  
 Time 05:46:56  
 Page 4

660032117

### Outbuildings/Site Improvements

Building Image	Code	Description	Dimensions	Floor	Roofing	Total Units
	BNGP	Barn - General Purpose	38x46x10	Dirt	Galvanized Metal	1,748
	Qual 3	Cond 2	Year 1970	Eff Age 56		
	<b>Valuation Summary</b>		<b>Modifier Total</b>	<b>RCN</b>	<b>Depr (76% Phys/ % Func)</b>	<b>RCNLD</b>
	Base Cost (19.01 x 1,748)	33,229		33,229	25,254	7,975
	LNT0	LEAN-TO	10x46x8	Dirt	Galvanized Metal	460
	Qual 3	Cond 2	Year 1970	Eff Age 56		
	<b>Valuation Summary</b>		<b>Modifier Total</b>	<b>RCN</b>	<b>Depr (80% Phys/ % Func)</b>	<b>RCNLD</b>
	Base Cost (9.15 x 460)	4,209		4,209	3,367	842
	GRDT	Garage - Detached	30x40x8	Concrete	Formed Metal	1,200
	Qual 2	Cond 2	Year 1970	Eff Age 56		
	<b>Valuation Summary</b>		<b>Modifier Total</b>	<b>RCN</b>	<b>Depr (76% Phys/ % Func)</b>	<b>RCNLD</b>
	Base Cost (17.31 x 1,200)	20,772		20,772	15,787	4,985



# Rogers

## Assessment Property Record Card for Tax Year 2026

Data provided by LISA DELOZIER County Assessor

Date 04/17/2026  
Time 05:46:56  
Page 5

### Agland Inventory

660032117

Soi	Description	Land Use	LPI	Adj Type	Adj Code	Acres	Use/Acre	Mkt/Acre	Use Value	Market Value
HLC	HECTOR-LINKER FINE SANDY	TMBR	35			13.000	63	63	819	819
<b>TMBR Totals</b>						13.000			819	819
HC	HECTOR STONY SANDY LOAM	NTV PST	20			.980	48	48	47	47
HLC	HECTOR-LINKER FINE SANDY	NTV PST	35			7.000	84	84	588	588
HLC	HECTOR-LINKER FINE SANDY	NTV PST	35			17.000	84	84	1,428	1,428
LKB	LINKER FINE SANDY LOAM 1-	NTV PST	63			2.000	151	151	302	302
<b>NTV PST Totals</b>						26.980			2,365	2,365
<b>Total Agland</b>						39.980			3,184	3,184