



Rogers

Assessment Property Record Card for Tax Year 2026

Data provided by LISA DELOZIER County Assessor

Date 04/17/2026
 Time 01:04:10
 Page 1

Assessment Data					Primary Image																																																																																																																				
Account 660032179 Parcel ID 24N18E-36-1-00000-000-0000 Cadastral ID 36-24-18-00500 Property Type REAL - Real Property Property Class RR VI Area 2 Tax Area 14 - CHELSEA RURAL Name ID 327111 WHITE, JERRY & MARIE & ANGELA BOYD & SCOTT WHITE 27553 E 340 RD BIG CABIN OK 74332-0000 Parcel Location Situs 27552 E 340 RD Subdivision Lot/Block / Parcel Size 2 - Acres Sec/Twn/Rng 36 / 24 / 18 / 1 Neighborhood 4050 - CHELSEA FOYIL RURAL School District S003 - CHELSEA SCHOOLS					<p>660032179 05/20/24</p> <p style="text-align: right;">5/20/2024</p>																																																																																																																				
Legal Description Lat/Long: 36.52412813 -95.33612086 TR IN NW NW NE BEG: AT NW/C NW NW NE; E 208' TO POB; RUNNING E 208' TO POB; S 416' TO PT; W 208' TO PT; N 416' TO POB																																																																																																																									
Exemptions <table border="1"> <thead> <tr> <th>Code</th> <th>Type</th> <th>Active</th> <th>Maximum</th> <th>Exemption</th> </tr> </thead> <tbody> <tr> <td>H</td> <td>Homestead</td> <td>Yes</td> <td>1,000</td> <td>1,000</td> </tr> </tbody> </table>					Code	Type	Active	Maximum	Exemption	H	Homestead	Yes	1,000	1,000	Building Permits <table border="1"> <thead> <tr> <th>Number</th> <th>Description</th> <th>Opened</th> <th>Closed</th> <th>Amount</th> </tr> </thead> <tbody> <tr> <td colspan="5" style="height: 100px;"> </td> </tr> </tbody> </table>					Number	Description	Opened	Closed	Amount																																																																																																	
Code	Type	Active	Maximum	Exemption																																																																																																																					
H	Homestead	Yes	1,000	1,000																																																																																																																					
Number	Description	Opened	Closed	Amount																																																																																																																					
Parcel Valuation <table border="1"> <thead> <tr> <th>Source</th> <th>REAL</th> <th>Fair Cash</th> <th>Capped</th> <th>Asmnt Level</th> <th>Assessed</th> <th>Levy Rate</th> <th>82.750</th> <th>Current Tax</th> </tr> </thead> <tbody> <tr> <td>Remove Cap</td> <td>0</td> <td>Land Value 33,350</td> <td>26,447</td> <td>11%</td> <td>2,909</td> <td>Assessed</td> <td>10,552</td> <td>873.18</td> </tr> <tr> <td>Year Frozen</td> <td>0</td> <td>Improvements 77,776</td> <td>69,476</td> <td></td> <td>7,643</td> <td>Penalty</td> <td>0</td> <td></td> </tr> <tr> <td>Uncapped Value</td> <td>0</td> <td>Mobile Home 0</td> <td>0</td> <td></td> <td>0</td> <td>Exemption</td> <td>1,000</td> <td>-83.00</td> </tr> <tr> <td>TIF Project ID</td> <td>0</td> <td>Total Value 111,126</td> <td>95,923</td> <td></td> <td>10,552</td> <td>Total Taxable</td> <td>9,552</td> <td>790.00</td> </tr> </tbody> </table>					Source	REAL	Fair Cash	Capped	Asmnt Level	Assessed	Levy Rate	82.750	Current Tax	Remove Cap	0	Land Value 33,350	26,447	11%	2,909	Assessed	10,552	873.18	Year Frozen	0	Improvements 77,776	69,476		7,643	Penalty	0		Uncapped Value	0	Mobile Home 0	0		0	Exemption	1,000	-83.00	TIF Project ID	0	Total Value 111,126	95,923		10,552	Total Taxable	9,552	790.00	Sale History <table border="1"> <thead> <tr> <th>Bk/Pg</th> <th>Grantor</th> <th>Date</th> <th>Price</th> <th>Code</th> </tr> </thead> <tbody> <tr> <td>/</td> <td>WHITE, JERRY L</td> <td>11/14/2018</td> <td>0</td> <td>4</td> </tr> </tbody> </table>					Bk/Pg	Grantor	Date	Price	Code	/	WHITE, JERRY L	11/14/2018	0	4																																																									
Source	REAL	Fair Cash	Capped	Asmnt Level	Assessed	Levy Rate	82.750	Current Tax																																																																																																																	
Remove Cap	0	Land Value 33,350	26,447	11%	2,909	Assessed	10,552	873.18																																																																																																																	
Year Frozen	0	Improvements 77,776	69,476		7,643	Penalty	0																																																																																																																		
Uncapped Value	0	Mobile Home 0	0		0	Exemption	1,000	-83.00																																																																																																																	
TIF Project ID	0	Total Value 111,126	95,923		10,552	Total Taxable	9,552	790.00																																																																																																																	
Bk/Pg	Grantor	Date	Price	Code																																																																																																																					
/	WHITE, JERRY L	11/14/2018	0	4																																																																																																																					
Assessment History <table border="1"> <thead> <tr> <th>Tax Year</th> <th>Statement Number</th> <th>Billed Owner</th> <th>Tax Area</th> <th>Total Value</th> <th>Exemptions</th> <th>Taxable Value</th> <th>Billed Tax</th> </tr> </thead> <tbody> <tr><td>2025</td><td>2025-660032179</td><td>WHITE, JERRY & MARIE &</td><td>14</td><td>102,538</td><td>1000</td><td>9,244</td><td>765.00</td></tr> <tr><td>2024</td><td>2024-660032179</td><td>WHITE, JERRY & MARIE &</td><td>14</td><td>106,739</td><td>1000</td><td>8,946</td><td>755.00</td></tr> <tr><td>2023</td><td>2023-660032179</td><td>WHITE, JERRY & MARIE &</td><td>14</td><td>101,327</td><td>1000</td><td>8,656</td><td>738.00</td></tr> <tr><td>2022</td><td>2022-660032179</td><td>WHITE, JERRY & MARIE &</td><td>14</td><td>87,433</td><td>1000</td><td>8,375</td><td>709.00</td></tr> <tr><td>2021</td><td>2021-660032179</td><td>WHITE, JERRY & MARIE &</td><td>14</td><td>82,747</td><td>1000</td><td>8,102</td><td>687.00</td></tr> <tr><td>2020</td><td>2020-660032179</td><td>WHITE, JERRY & MARIE &</td><td>14</td><td>89,893</td><td>1000</td><td>8,407</td><td>713.00</td></tr> <tr><td>2019</td><td>2019-660032179</td><td>WHITE, JERRY & MARIE &</td><td>14</td><td>86,155</td><td>1000</td><td>8,133</td><td>698.00</td></tr> <tr><td>2018</td><td>2018-660032179</td><td>WHITE, JERRY L</td><td>14</td><td>90,858</td><td>1000</td><td>7,867</td><td>672.00</td></tr> <tr><td>2017</td><td>2017-660032179</td><td>WHITE, JERRY L</td><td>14</td><td>90,080</td><td>1000</td><td>7,609</td><td>652.00</td></tr> <tr><td>2016</td><td>2016-660032179</td><td>WHITE, JERRY L</td><td>14</td><td>87,962</td><td>1000</td><td>7,359</td><td>641.00</td></tr> <tr><td>2015</td><td>2015-660032179</td><td>WHITE, JERRY L</td><td>14</td><td>86,515</td><td>1000</td><td>7,115</td><td>613.00</td></tr> <tr><td>2014</td><td>2014-660032179</td><td>WHITE, JERRY L</td><td>14</td><td>84,614</td><td>1000</td><td>6,878</td><td>613.00</td></tr> <tr><td>2013</td><td>2013-660032179</td><td>WHITE, JERRY L</td><td>14</td><td>81,245</td><td>1000</td><td>6,649</td><td>590.00</td></tr> </tbody> </table>										Tax Year	Statement Number	Billed Owner	Tax Area	Total Value	Exemptions	Taxable Value	Billed Tax	2025	2025-660032179	WHITE, JERRY & MARIE &	14	102,538	1000	9,244	765.00	2024	2024-660032179	WHITE, JERRY & MARIE &	14	106,739	1000	8,946	755.00	2023	2023-660032179	WHITE, JERRY & MARIE &	14	101,327	1000	8,656	738.00	2022	2022-660032179	WHITE, JERRY & MARIE &	14	87,433	1000	8,375	709.00	2021	2021-660032179	WHITE, JERRY & MARIE &	14	82,747	1000	8,102	687.00	2020	2020-660032179	WHITE, JERRY & MARIE &	14	89,893	1000	8,407	713.00	2019	2019-660032179	WHITE, JERRY & MARIE &	14	86,155	1000	8,133	698.00	2018	2018-660032179	WHITE, JERRY L	14	90,858	1000	7,867	672.00	2017	2017-660032179	WHITE, JERRY L	14	90,080	1000	7,609	652.00	2016	2016-660032179	WHITE, JERRY L	14	87,962	1000	7,359	641.00	2015	2015-660032179	WHITE, JERRY L	14	86,515	1000	7,115	613.00	2014	2014-660032179	WHITE, JERRY L	14	84,614	1000	6,878	613.00	2013	2013-660032179	WHITE, JERRY L	14	81,245	1000	6,649	590.00
Tax Year	Statement Number	Billed Owner	Tax Area	Total Value	Exemptions	Taxable Value	Billed Tax																																																																																																																		
2025	2025-660032179	WHITE, JERRY & MARIE &	14	102,538	1000	9,244	765.00																																																																																																																		
2024	2024-660032179	WHITE, JERRY & MARIE &	14	106,739	1000	8,946	755.00																																																																																																																		
2023	2023-660032179	WHITE, JERRY & MARIE &	14	101,327	1000	8,656	738.00																																																																																																																		
2022	2022-660032179	WHITE, JERRY & MARIE &	14	87,433	1000	8,375	709.00																																																																																																																		
2021	2021-660032179	WHITE, JERRY & MARIE &	14	82,747	1000	8,102	687.00																																																																																																																		
2020	2020-660032179	WHITE, JERRY & MARIE &	14	89,893	1000	8,407	713.00																																																																																																																		
2019	2019-660032179	WHITE, JERRY & MARIE &	14	86,155	1000	8,133	698.00																																																																																																																		
2018	2018-660032179	WHITE, JERRY L	14	90,858	1000	7,867	672.00																																																																																																																		
2017	2017-660032179	WHITE, JERRY L	14	90,080	1000	7,609	652.00																																																																																																																		
2016	2016-660032179	WHITE, JERRY L	14	87,962	1000	7,359	641.00																																																																																																																		
2015	2015-660032179	WHITE, JERRY L	14	86,515	1000	7,115	613.00																																																																																																																		
2014	2014-660032179	WHITE, JERRY L	14	84,614	1000	6,878	613.00																																																																																																																		
2013	2013-660032179	WHITE, JERRY L	14	81,245	1000	6,649	590.00																																																																																																																		



Rogers

Assessment Property Record Card for Tax Year 2026

Data provided by LISA DELOZIER County Assessor

Date 04/17/2026
Time 01:04:10
Page 2

Lot Data	Square-Foot - NBHD 4050 #1	Primary Image
Lot Size		
Lot Count		
Units Buildable	2	
Non-Ag Acres	0	
Topography		
Street Access		
Utilities		
Amenities	LAND QUALITY	
	0	
	0	
Method	Square-Foot	
Base Lot Value	89,272.00 x .37 = 33,350	
Factor Value		
Adjustments	1.0000	
Lot Value	33,350	

Residential Data	
Type	1 Single Family Residence
Condition	2 - Fair
Quality	2 - Fair
Architecture	
Style	100% One Story
Exterior Wall	100% Frame, Siding, Wood
Base/Total Area	1,428 / 1,428
Style	100% One Story
HVAC	100% Warmed & Cooled Air
Roof Cover	1 Composition Shingle
Area on Slab	0
Fixture/RghIn	4 /
Bed/F/H Bath	3 / 1.0 /
Basement Area	
Garage Type	
Remodel	
Year/Eff Age	1980 / 46



GRM Approach	
GRM Code	
Gross Rent	0.00
Indicated Value	

Multiple Regression			
MRA Code	1	Test	
Adusted R	0.8445		
Indicated Value	101,418	71.02	Per SqFt

Direct Comparables	
Selection Model	1 Res
Adjustment Model	A2 AO Test
Comparables	
Indicated Value	

Cost Approach				Manual : 01/2025	
Base Cost	87.24	Total Misc Impr	+	9,705	
Roofing Adj	+ 3.95	Garage Cost	+		
Subfloor Adj	+ 2.35	Total RCN	=	162,601	
Heat/Cool Adj	+ 10.09	Depreciation (55%)	-	89,431	
Plumbing Adj	+ 3.44	Lump Sums	+	0	
Basement Adj	+ 0.00	RCNLD	=	73,170	
Adj Base Cost	= 107.07	Lot Value	+	33,350	
Total Area	x 1,428	Indicated Value	=	106,520	
Adjusted Cost	= 152,896	Value Per SqFt		74.59	

Value Reconciliation			
Selected Approach	Cost Approach		
Improvements	73,170		
Lot Value	33,350		
Indicated Value	106,520	74.59	Per SqFt
Agland Value			
Site Improvements	4,606		
Total Value	111,126	77.82	Total Value Per SqFt

Miscellaneous Improvements								
Code	Description	Sketch ID	Size	Year	Units	Unit Cost	Depr	Value
PRCH	SLAB PORCH - COVERED	76923	21x4		84	20.61		1,731
PRCH	SLAB PORCH - COVERED	145652	19x14		266	20.05		5,333
CPDT	CARPORT - DETACHED	145653	19x14		266	9.93		2,641



Rogers

Assessment Property Record Card for Tax Year 2026

Data provided by LISA DELOZIER County Assessor

Date 04/17/2026

Time 01:04:10

Page 3

Sketch Image

660032179

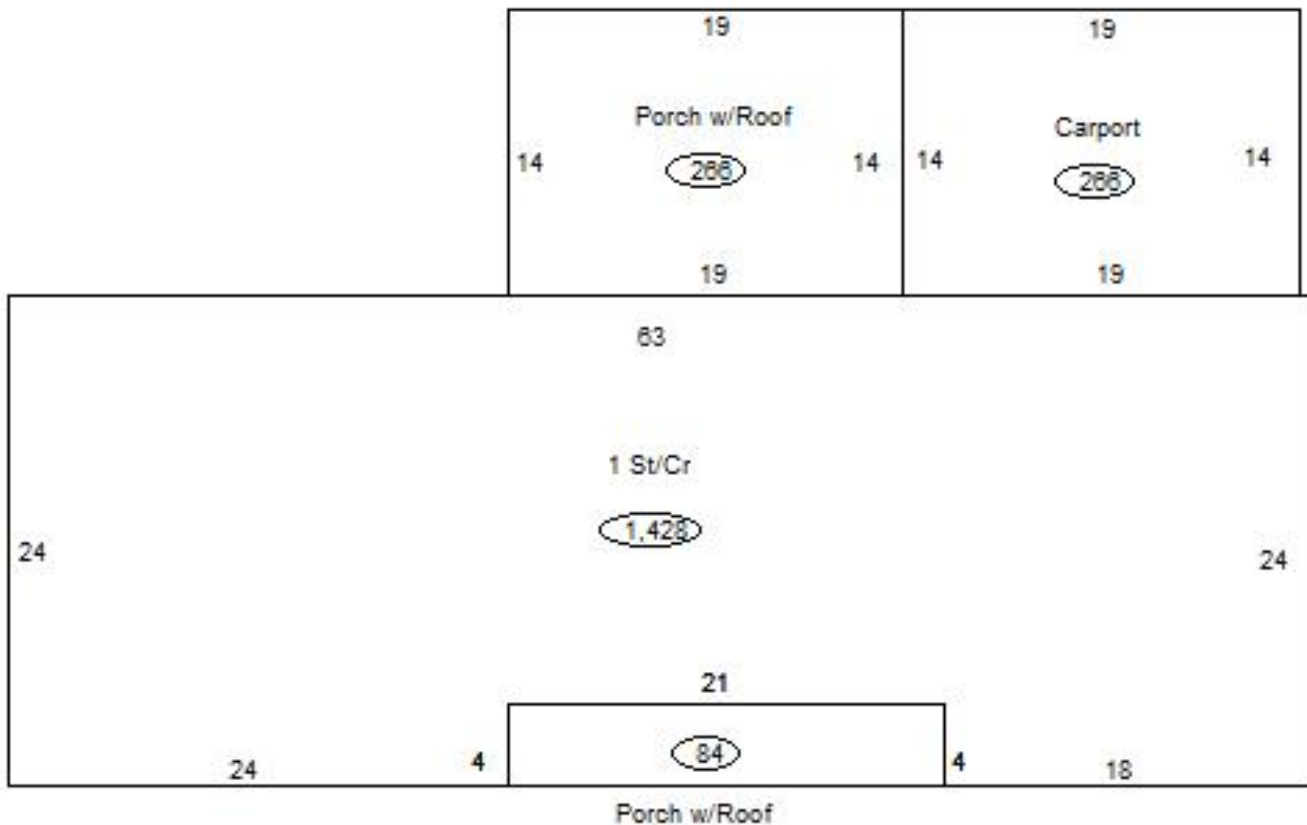

Sketch Vector Information

Sequence	Code	Type	Built Over	Scale	Section Label	Base Area	Multiplier	Total Area
1	R	1	Crawl	13	1 St/Cr	1,428	1.000	1,428
2	M	PRCH		13	SLBC	84	1.000	84
3	M	PRCH		13	SLBC	266	1.000	266
4	M	CPDT		13	Carport	266	1.000	266
Total Building Area						1,428		1,428



Rogers

Assessment Property Record Card for Tax Year 2026

Data provided by LISA DELOZIER County Assessor

Date 04/17/2026
Time 01:04:10
Page 4

660032179

Outbuildings/Site Improvements

Building Image	Code	Description	Dimensions	Floor	Roofing	Total Units	
	BARN	BARN	0x0x0			784	
	Qual 3	Cond 3	Year	Eff Age			
	Valuation Summary		Modifier Total	RCN	Depr (80% Phys/ % Func)	RCNLD	
	Base Cost (10.48 x 784)		8,216		8,216	6,573	1,643
	LT	LEAN-TO	0x0x0			392	
	Qual 3	Cond 3	Year	Eff Age			
	Valuation Summary		Modifier Total	RCN	Depr (80% Phys/ % Func)	RCNLD	
	Base Cost (2.92 x 392)		1,145		1,145	916	229
	LT	LEAN-TO	0x0x0			336	
	Qual 3	Cond 3	Year	Eff Age			
	Valuation Summary		Modifier Total	RCN	Depr (80% Phys/ % Func)	RCNLD	
	Base Cost (2.92 x 336)		981		981	785	196
	CP	CARPORT DIRT	0x0x0			380	
	Qual 3	Cond 3	Year	Eff Age			
	Valuation Summary		Modifier Total	RCN	Depr (80% Phys/ % Func)	RCNLD	
	Base Cost (3.50 x 380)		1,330		1,330	1,064	266
	CP	CARPORT DIRT	0x0x0			432	
	Qual 3	Cond 3	Year	Eff Age			
	Valuation Summary		Modifier Total	RCN	Depr (50% Phys/ % Func)	RCNLD	
	Base Cost (3.50 x 432)		1,512		1,512	756	756
	HS	HAY SHED	36x36x0			1,296	
	Qual 2	Cond 2	Year	Eff Age			
	Valuation Summary		Modifier Total	RCN	Depr (75% Phys/ % Func)	RCNLD	
	Base Cost (4.68 x 1,296)		6,065		6,065	4,549	1,516
	STF	STG FAIR	0x0x0				
	Qual 2	Cond	Year	Eff Age			
	Valuation Summary		Modifier Total	RCN	Depr (100% Phys/ % Func)	RCNLD	
	Base Cost (4.68 x)						



Rogers

Assessment Property Record Card for Tax Year 2026

Data provided by LISA DELOZIER County Assessor

Date 04/17/2026
Time 01:04:10
Page 5

660032179

Outbuildings/Site Improvements

Building Image	Code	Description	Dimensions	Floor	Roofing	Total Units
	CP	CARPORT DIRT	0x0x0			
	Qual	Cond	Year	Eff Age		
		Valuation Summary	Modifier Total	RCN	Depr (100% Phys/ % Func)	RCNLD
		Base Cost (3.50 x)				