



# Rogers

## Assessment Property Record Card for Tax Year 2026

Data provided by LISA DELOZIER County Assessor

Date 04/18/2026  
 Time 07:12:44  
 Page 1

Assessment Data					Primary Image																																																																																																																				
<b>Account</b> 660050695 <b>Parcel ID</b> 000000-00-0-00609-006-0010 <b>Cadastral ID</b> 34-20-14-02205 <b>Property Type</b> REAL - Real Property <b>Property Class</b> URP VI Area 3 <b>Tax Area</b> 1 - CATOOSA OT <b>Name ID</b> 325013 LENTZ, PATSY A  1320 N 147TH E AVE TULSA OK 74116-0000  <b>Parcel Location</b> <b>Situs</b> 01320 N 147TH E AVE <b>Subdivision</b> PONDEROSA ESTATES <b>Lot/Block</b> 0010 / 0006 <b>Parcel Size</b> 1 - Lots <b>Sec/Twn/Rng</b> 34 / 20 / 14 / 5 <b>Neighborhood</b> 1045 - R-V03-SW CATOOSA <b>School District</b> S002 - CATOOSA SCHOOLS					<p>660050695_001.JPG 10/2/2025</p>																																																																																																																				
<b>Legal Description</b> Lot/Long: 36.17380873 -95.81280866 LOT 10 BLOCK 6 PONDEROSA ESTATES																																																																																																																									
<b>Exemptions</b> <table border="1"> <thead> <tr> <th>Code</th> <th>Type</th> <th>Active</th> <th>Maximum</th> <th>Exemption</th> </tr> </thead> <tbody> <tr> <td>H</td> <td>Homestead</td> <td>No</td> <td>1,000</td> <td></td> </tr> <tr> <td>H</td> <td>Homestead</td> <td>No</td> <td>1,000</td> <td></td> </tr> <tr> <td>PD</td> <td>Add-Homestead</td> <td>No</td> <td>1,000</td> <td></td> </tr> </tbody> </table>					Code	Type	Active	Maximum	Exemption	H	Homestead	No	1,000		H	Homestead	No	1,000		PD	Add-Homestead	No	1,000		<b>Building Permits</b> <table border="1"> <thead> <tr> <th>Number</th> <th>Description</th> <th>Opened</th> <th>Closed</th> <th>Amount</th> </tr> </thead> <tbody> <tr> <td></td> <td></td> <td></td> <td></td> <td></td> </tr> </tbody> </table>					Number	Description	Opened	Closed	Amount																																																																																							
Code	Type	Active	Maximum	Exemption																																																																																																																					
H	Homestead	No	1,000																																																																																																																						
H	Homestead	No	1,000																																																																																																																						
PD	Add-Homestead	No	1,000																																																																																																																						
Number	Description	Opened	Closed	Amount																																																																																																																					
<b>Parcel Valuation</b> <table border="1"> <thead> <tr> <th>Source</th> <th>REAL</th> <th>Fair Cash</th> <th>Capped</th> <th>Asmnt Level</th> <th>Assessed</th> <th>Levy Rate</th> <th>106.660</th> <th>Current Tax</th> </tr> </thead> <tbody> <tr> <td>Remove Cap</td> <td>2019</td> <td>Land Value 55,270</td> <td>46,808</td> <td>11%</td> <td>5,149</td> <td>Assessed</td> <td>25,762</td> <td>2,747.77</td> </tr> <tr> <td>Year Frozen</td> <td>2008</td> <td>Improvements 215,345</td> <td>187,388</td> <td></td> <td>20,613</td> <td>Penalty</td> <td>0</td> <td></td> </tr> <tr> <td>Uncapped Value</td> <td>0</td> <td>Mobile Home 0</td> <td>0</td> <td></td> <td>0</td> <td>Exemption</td> <td>0</td> <td>0.00</td> </tr> <tr> <td>TIF Project ID</td> <td>0</td> <td>Total Value 270,615</td> <td>234,196</td> <td></td> <td>25,762</td> <td>Total Taxable</td> <td>25,762</td> <td>2,748.00</td> </tr> </tbody> </table>					Source	REAL	Fair Cash	Capped	Asmnt Level	Assessed	Levy Rate	106.660	Current Tax	Remove Cap	2019	Land Value 55,270	46,808	11%	5,149	Assessed	25,762	2,747.77	Year Frozen	2008	Improvements 215,345	187,388		20,613	Penalty	0		Uncapped Value	0	Mobile Home 0	0		0	Exemption	0	0.00	TIF Project ID	0	Total Value 270,615	234,196		25,762	Total Taxable	25,762	2,748.00	<b>Sale History</b> <table border="1"> <thead> <tr> <th>Bk/Pg</th> <th>Grantor</th> <th>Date</th> <th>Price</th> <th>Code</th> </tr> </thead> <tbody> <tr> <td>2721/891</td> <td>WILLIAMSON, VINCENT R &amp; PAMELA K</td> <td>06/29/2018</td> <td>165,000</td> <td>YES</td> </tr> <tr> <td>2360/634</td> <td>CABRERA, PATRICIA</td> <td>09/27/2013</td> <td>110,000</td> <td>YES</td> </tr> <tr> <td>2339/926</td> <td>AVILA, JAVIER L</td> <td>07/08/2013</td> <td>0</td> <td>4</td> </tr> <tr> <td>2206/408</td> <td>CABRERA-AVILA, ANTHONY &amp;</td> <td>11/04/2011</td> <td>0</td> <td>4</td> </tr> <tr> <td>2177/765</td> <td>AVILA, JAVIER L</td> <td>06/21/2011</td> <td>0</td> <td>4</td> </tr> <tr> <td>2166/315</td> <td>ZARCO, EVA M &amp;</td> <td>04/04/2011</td> <td>0</td> <td>4</td> </tr> </tbody> </table>					Bk/Pg	Grantor	Date	Price	Code	2721/891	WILLIAMSON, VINCENT R & PAMELA K	06/29/2018	165,000	YES	2360/634	CABRERA, PATRICIA	09/27/2013	110,000	YES	2339/926	AVILA, JAVIER L	07/08/2013	0	4	2206/408	CABRERA-AVILA, ANTHONY &	11/04/2011	0	4	2177/765	AVILA, JAVIER L	06/21/2011	0	4	2166/315	ZARCO, EVA M &	04/04/2011	0	4																																
Source	REAL	Fair Cash	Capped	Asmnt Level	Assessed	Levy Rate	106.660	Current Tax																																																																																																																	
Remove Cap	2019	Land Value 55,270	46,808	11%	5,149	Assessed	25,762	2,747.77																																																																																																																	
Year Frozen	2008	Improvements 215,345	187,388		20,613	Penalty	0																																																																																																																		
Uncapped Value	0	Mobile Home 0	0		0	Exemption	0	0.00																																																																																																																	
TIF Project ID	0	Total Value 270,615	234,196		25,762	Total Taxable	25,762	2,748.00																																																																																																																	
Bk/Pg	Grantor	Date	Price	Code																																																																																																																					
2721/891	WILLIAMSON, VINCENT R & PAMELA K	06/29/2018	165,000	YES																																																																																																																					
2360/634	CABRERA, PATRICIA	09/27/2013	110,000	YES																																																																																																																					
2339/926	AVILA, JAVIER L	07/08/2013	0	4																																																																																																																					
2206/408	CABRERA-AVILA, ANTHONY &	11/04/2011	0	4																																																																																																																					
2177/765	AVILA, JAVIER L	06/21/2011	0	4																																																																																																																					
2166/315	ZARCO, EVA M &	04/04/2011	0	4																																																																																																																					
<b>Assessment History</b> <table border="1"> <thead> <tr> <th>Tax Year</th> <th>Statement Number</th> <th>Billed Owner</th> <th>Tax Area</th> <th>Total Value</th> <th>Exemptions</th> <th>Taxable Value</th> <th>Billed Tax</th> </tr> </thead> <tbody> <tr><td>2025</td><td>2025-660050695</td><td>LENTZ, PATSY A</td><td>1</td><td>233,735</td><td>0</td><td>24,535</td><td>2,617.00</td></tr> <tr><td>2024</td><td>2024-660050695</td><td>LENTZ, PATSY A</td><td>1</td><td>245,966</td><td>0</td><td>23,367</td><td>2,465.00</td></tr> <tr><td>2023</td><td>2023-660050695</td><td>LENTZ, PATSY A</td><td>1</td><td>202,470</td><td>0</td><td>22,254</td><td>2,284.00</td></tr> <tr><td>2022</td><td>2022-660050695</td><td>LENTZ, PATSY A</td><td>1</td><td>204,421</td><td>0</td><td>21,194</td><td>2,127.00</td></tr> <tr><td>2021</td><td>2021-660050695</td><td>LENTZ, PATSY A</td><td>1</td><td>185,570</td><td>0</td><td>20,003</td><td>1,760.00</td></tr> <tr><td>2020</td><td>2020-660050695</td><td>LENTZ, PATSY A</td><td>1</td><td>173,650</td><td>0</td><td>19,050</td><td>1,687.00</td></tr> <tr><td>2019</td><td>2019-660050695</td><td>LENTZ, PATSY A</td><td>1</td><td>164,937</td><td>0</td><td>18,143</td><td>1,629.00</td></tr> <tr><td>2018</td><td>2018-660050695</td><td>LENTZ, PATSY A</td><td>1</td><td>124,119</td><td>1000</td><td>12,653</td><td>1,129.00</td></tr> <tr><td>2017</td><td>2017-660050695</td><td>WILLIAMSON, VINCENT R &amp; PAMELA K</td><td>20</td><td>122,932</td><td>1000</td><td>12,523</td><td>1,131.00</td></tr> <tr><td>2016</td><td>2016-660050695</td><td>WILLIAMSON, VINCENT R &amp; PAMELA K</td><td>20</td><td>119,909</td><td>1000</td><td>12,170</td><td>1,082.00</td></tr> <tr><td>2015</td><td>2015-660050695</td><td>WILLIAMSON, VINCENT R &amp; PAMELA K</td><td>20</td><td>116,831</td><td>1000</td><td>11,786</td><td>1,053.00</td></tr> <tr><td>2014</td><td>2014-660050695</td><td>WILLIAMSON, VINCENT R &amp; PAMELA K</td><td>20</td><td>112,856</td><td>1000</td><td>11,414</td><td>1,033.00</td></tr> <tr><td>2013</td><td>2013-660050695</td><td>CABRERA, PATRICIA</td><td>20</td><td>118,912</td><td>2000</td><td>2,771</td><td>248.00</td></tr> </tbody> </table>										Tax Year	Statement Number	Billed Owner	Tax Area	Total Value	Exemptions	Taxable Value	Billed Tax	2025	2025-660050695	LENTZ, PATSY A	1	233,735	0	24,535	2,617.00	2024	2024-660050695	LENTZ, PATSY A	1	245,966	0	23,367	2,465.00	2023	2023-660050695	LENTZ, PATSY A	1	202,470	0	22,254	2,284.00	2022	2022-660050695	LENTZ, PATSY A	1	204,421	0	21,194	2,127.00	2021	2021-660050695	LENTZ, PATSY A	1	185,570	0	20,003	1,760.00	2020	2020-660050695	LENTZ, PATSY A	1	173,650	0	19,050	1,687.00	2019	2019-660050695	LENTZ, PATSY A	1	164,937	0	18,143	1,629.00	2018	2018-660050695	LENTZ, PATSY A	1	124,119	1000	12,653	1,129.00	2017	2017-660050695	WILLIAMSON, VINCENT R & PAMELA K	20	122,932	1000	12,523	1,131.00	2016	2016-660050695	WILLIAMSON, VINCENT R & PAMELA K	20	119,909	1000	12,170	1,082.00	2015	2015-660050695	WILLIAMSON, VINCENT R & PAMELA K	20	116,831	1000	11,786	1,053.00	2014	2014-660050695	WILLIAMSON, VINCENT R & PAMELA K	20	112,856	1000	11,414	1,033.00	2013	2013-660050695	CABRERA, PATRICIA	20	118,912	2000	2,771	248.00
Tax Year	Statement Number	Billed Owner	Tax Area	Total Value	Exemptions	Taxable Value	Billed Tax																																																																																																																		
2025	2025-660050695	LENTZ, PATSY A	1	233,735	0	24,535	2,617.00																																																																																																																		
2024	2024-660050695	LENTZ, PATSY A	1	245,966	0	23,367	2,465.00																																																																																																																		
2023	2023-660050695	LENTZ, PATSY A	1	202,470	0	22,254	2,284.00																																																																																																																		
2022	2022-660050695	LENTZ, PATSY A	1	204,421	0	21,194	2,127.00																																																																																																																		
2021	2021-660050695	LENTZ, PATSY A	1	185,570	0	20,003	1,760.00																																																																																																																		
2020	2020-660050695	LENTZ, PATSY A	1	173,650	0	19,050	1,687.00																																																																																																																		
2019	2019-660050695	LENTZ, PATSY A	1	164,937	0	18,143	1,629.00																																																																																																																		
2018	2018-660050695	LENTZ, PATSY A	1	124,119	1000	12,653	1,129.00																																																																																																																		
2017	2017-660050695	WILLIAMSON, VINCENT R & PAMELA K	20	122,932	1000	12,523	1,131.00																																																																																																																		
2016	2016-660050695	WILLIAMSON, VINCENT R & PAMELA K	20	119,909	1000	12,170	1,082.00																																																																																																																		
2015	2015-660050695	WILLIAMSON, VINCENT R & PAMELA K	20	116,831	1000	11,786	1,053.00																																																																																																																		
2014	2014-660050695	WILLIAMSON, VINCENT R & PAMELA K	20	112,856	1000	11,414	1,033.00																																																																																																																		
2013	2013-660050695	CABRERA, PATRICIA	20	118,912	2000	2,771	248.00																																																																																																																		



# Rogers

## Assessment Property Record Card for Tax Year 2026

Data provided by LISA DELOZIER County Assessor

Date 04/18/2026  
Time 07:12:44  
Page 2

Lot Data		Square-Foot - NBHD 1045 #1		Primary Image				
Lot Size								
Lot Count								
Units Buildable	1							
Non-Ag Acres	0.5179							
Topography								
Street Access								
Utilities								
Amenities	LAND QUALITY	0	0					
Method	Square-Foot							
Base Lot Value	22,559.00 x 2.45 = 55,270							
Factor Value								
Adjustments	1.0000							
Lot Value	55,270							
<b>Residential Data</b>								
Type	1 Single Family Residence							
Condition	3 - Average							
Quality	3 - Average							
Architecture	TRAD TRADITIONAL							
Style	100% One Story							
Exterior Wall	50% Veneer, Masonry 50% Frame, Siding, Vinyl							
Base/Total Area	1,456 / 1,456							
Style	100% One Story							
HVAC	100% Warmed & Cooled Air							
Roof Cover	1 Composition Shingle							
Area on Slab	1,456							
Fixture/RghIn	16 /							
Bed/F/H Bath	3 / 2.0 /							
Basement Area								
Garage Type	462 Attached Garage - Finished 2 Stalls							
Remodel								
Year/Eff Age	2002 / 18							
<b>Cost Approach</b>								
<b>Manual : 01/2025</b>								
Base Cost	110.03	Total Misc Impr	+	4,868				
Roofing Adj	+ 5.01	Garage Cost	+	18,817				
Subfloor Adj	+ -2.36	Total RCN	=	228,355				
Heat/Cool Adj	+ 12.64	Depreciation ( 20%)	-	45,671				
Plumbing Adj	+ 15.25	Lump Sums	+	0				
Basement Adj	+ 0.00	RCNLD	=	182,684				
Adj Base Cost	= 140.57	Lot Value	+	55,270				
Total Area	x 1,456	Indicated Value	=	237,954				
Adjusted Cost	= 204,670	Value Per SqFt		163.43				
<b>GRM Approach</b>								
GRM Code								
Gross Rent	0.00							
Indicated Value								
<b>Multiple Regression</b>								
MRA Code	1 Test							
Adusted R	0.8445							
Indicated Value	232,119	159.42	Per SqFt					
<b>Direct Comparables</b>								
Selection Model	A Adam Test							
Adjustment Model	1 2022 Residential							
Comparables	4							
Indicated Value	212,030	Per SqFt						
<b>Value Reconciliation</b>								
Selected Approach	Cost Approach							
Improvements	182,684							
Lot Value	55,270							
Indicated Value	237,954	163.43	Per SqFt					
Agland Value								
Site Improvements	32,661							
Total Value	270,615	185.86	Total Value Per SqFt					
<b>Miscellaneous Improvements</b>								
Code	Description	Sketch ID	Size	Year	Units	Unit Cost	Depr	Value
PRCH	SLAB PORCH - COVERED	77076	16x6		96	26.63		2,556
PATO	SLAB PORCH - OPEN	149893	23x10		230	10.05		2,312



# Rogers

## Assessment Property Record Card for Tax Year 2026

Data provided by LISA DELOZIER County Assessor

Date 04/18/2026

Time 07:12:44

Page 3

### Sketch Image

660050695

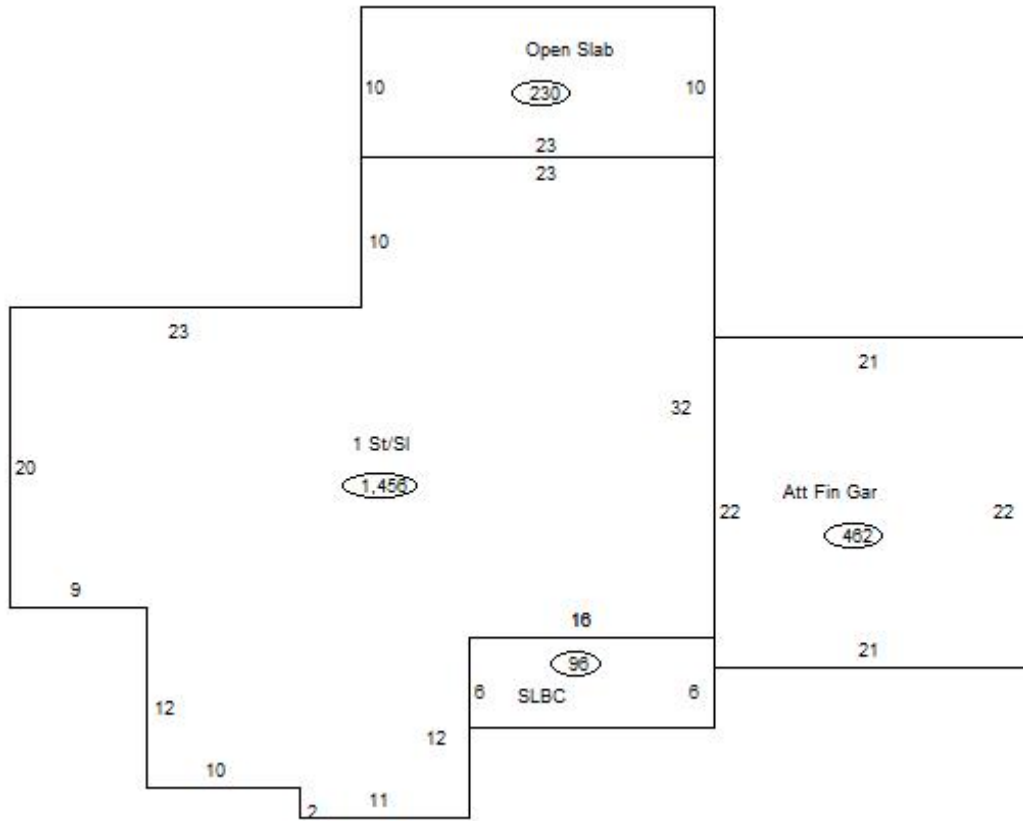

### Sketch Vector Information

Sequence	Code	Type	Built Over	Scale	Section Label	Base Area	Multiplier	Total Area
1	R	1	Slab	13	1 St/SI	1,456	1.000	1,456
2	G	5		13	Att Fin Gar	462	1.000	462
3	M	PRCH		13	SLBC	96	1.000	96
4	M	PATO		13	Open Slab	230	1.000	230
<b>Total Building Area</b>						1,456		1,456



# Rogers

## Assessment Property Record Card for Tax Year 2026

Data provided by LISA DELOZIER County Assessor

Date 04/18/2026  
 Time 07:12:44  
 Page 4

660050695

### Outbuildings/Site Improvements

Building Image	Code	Description	Dimensions	Floor	Roofing	Total Units		
	GRDT	Garage - Detached	22x32x8	Concrete	Composition Shingle	704		
	Qual	3	Cond	3	Year	2005	Eff Age	16
	Apt Finish Area Over Garage	Area	768	Fixture Count		32,603		
	<b>Valuation Summary</b>		<b>Modifier Total</b>		<b>RCN</b>	<b>Depr (37% Phys/ % Func)</b>	<b>RCNLD</b>	
Base Cost (27.33 x 704)		19,240	32,603	51,843	19,182	32,661		