



Rogers

Assessment Property Record Card for Tax Year 2026

Data provided by LISA DELOZIER County Assessor

Date 04/16/2026
 Time 22:20:54
 Page 1

Assessment Data					Primary Image																																																																																																																				
Account 660051405 Parcel ID 22N14E-27-1-00000-000-0000 Cadastral ID 27-22-14-00505 Property Type REAL - Real Property Property Class RA VI Area 2 Tax Area 27 - COLLINSVILLE/COLL FIRE Name ID 339456 YOUNG, KADE & ELISABETH 14122 N 161ST E AVE COLLINSVILLE OK 74021-0000 Parcel Location Situs 14122 N 161ST E AVE Subdivision Lot/Block / Parcel Size 17.5 - Acres Sec/Twn/Rng 27 / 22 / 14 / 1 Neighborhood 4010 - 22-14 School District S026 - COLLINSVILLE SCHOOLS																																																																																																																									
Legal Description Lat/Long: 36.35986394 -95.79538970																																																																																																																									
Legal Description E2 SE NE LESS N2 N2 N2 THEREOF					Building Permits <table border="1"> <thead> <tr> <th>Number</th> <th>Description</th> <th>Opened</th> <th>Closed</th> <th>Amount</th> </tr> </thead> <tbody> <tr> <td>R25 191</td> <td>NEW RMA 275 SQ FT</td> <td>07/2025</td> <td>11/2025</td> <td>50,000</td> </tr> </tbody> </table>					Number	Description	Opened	Closed	Amount	R25 191	NEW RMA 275 SQ FT	07/2025	11/2025	50,000																																																																																																						
Number	Description	Opened	Closed	Amount																																																																																																																					
R25 191	NEW RMA 275 SQ FT	07/2025	11/2025	50,000																																																																																																																					
Exemptions <table border="1"> <thead> <tr> <th>Code</th> <th>Type</th> <th>Active</th> <th>Maximum</th> <th>Exemption</th> </tr> </thead> <tbody> <tr> <td>H</td> <td>Homestead</td> <td>No</td> <td>1,000</td> <td></td> </tr> </tbody> </table>					Code	Type	Active	Maximum	Exemption	H	Homestead	No	1,000		Sale History <table border="1"> <thead> <tr> <th>Bk/Pg</th> <th>Grantor</th> <th>Date</th> <th>Price</th> <th>Code</th> </tr> </thead> <tbody> <tr> <td>/</td> <td>BOURGEOIS, BRIAN J</td> <td>08/26/2022</td> <td>700,000</td> <td>YES</td> </tr> <tr> <td>926/33</td> <td>WESTERFIELD, J SCOTT &</td> <td>08/19/1993</td> <td>143,175</td> <td>Yes</td> </tr> <tr> <td>911/625</td> <td>BOURGEOIS, BRIAN J</td> <td>04/13/1993</td> <td>0</td> <td>No</td> </tr> <tr> <td>883/372</td> <td>MONTGOMERY, CHARLES L</td> <td>06/02/1992</td> <td>36,500</td> <td>No</td> </tr> </tbody> </table>					Bk/Pg	Grantor	Date	Price	Code	/	BOURGEOIS, BRIAN J	08/26/2022	700,000	YES	926/33	WESTERFIELD, J SCOTT &	08/19/1993	143,175	Yes	911/625	BOURGEOIS, BRIAN J	04/13/1993	0	No	883/372	MONTGOMERY, CHARLES L	06/02/1992	36,500	No																																																																													
Code	Type	Active	Maximum	Exemption																																																																																																																					
H	Homestead	No	1,000																																																																																																																						
Bk/Pg	Grantor	Date	Price	Code																																																																																																																					
/	BOURGEOIS, BRIAN J	08/26/2022	700,000	YES																																																																																																																					
926/33	WESTERFIELD, J SCOTT &	08/19/1993	143,175	Yes																																																																																																																					
911/625	BOURGEOIS, BRIAN J	04/13/1993	0	No																																																																																																																					
883/372	MONTGOMERY, CHARLES L	06/02/1992	36,500	No																																																																																																																					
Parcel Valuation <table border="1"> <thead> <tr> <th>Source</th> <th>REAL</th> <th>Fair Cash</th> <th>Capped</th> <th>Asmnt Level</th> <th>Assessed</th> <th>Levy Rate</th> <th>102.120</th> <th>Current Tax</th> </tr> </thead> <tbody> <tr> <td>Remove Cap</td> <td>2023</td> <td>Land Value 1,528</td> <td>1,528</td> <td>11%</td> <td>168</td> <td>Assessed</td> <td>50,452</td> <td>5,152.16</td> </tr> <tr> <td>Year Frozen</td> <td>0</td> <td>Improvements 478,211</td> <td>457,131</td> <td></td> <td>50,284</td> <td>Penalty</td> <td>0</td> <td></td> </tr> <tr> <td>Uncapped Value</td> <td>0</td> <td>Mobile Home 0</td> <td>0</td> <td></td> <td>0</td> <td>Exemption</td> <td>0</td> <td>0.00</td> </tr> <tr> <td>TIF Project ID</td> <td>0</td> <td>Total Value 479,739</td> <td>458,659</td> <td></td> <td>50,452</td> <td>Total Taxable</td> <td>50,452</td> <td>5,152.00</td> </tr> </tbody> </table>										Source	REAL	Fair Cash	Capped	Asmnt Level	Assessed	Levy Rate	102.120	Current Tax	Remove Cap	2023	Land Value 1,528	1,528	11%	168	Assessed	50,452	5,152.16	Year Frozen	0	Improvements 478,211	457,131		50,284	Penalty	0		Uncapped Value	0	Mobile Home 0	0		0	Exemption	0	0.00	TIF Project ID	0	Total Value 479,739	458,659		50,452	Total Taxable	50,452	5,152.00																																																																			
Source	REAL	Fair Cash	Capped	Asmnt Level	Assessed	Levy Rate	102.120	Current Tax																																																																																																																	
Remove Cap	2023	Land Value 1,528	1,528	11%	168	Assessed	50,452	5,152.16																																																																																																																	
Year Frozen	0	Improvements 478,211	457,131		50,284	Penalty	0																																																																																																																		
Uncapped Value	0	Mobile Home 0	0		0	Exemption	0	0.00																																																																																																																	
TIF Project ID	0	Total Value 479,739	458,659		50,452	Total Taxable	50,452	5,152.00																																																																																																																	
Assessment History <table border="1"> <thead> <tr> <th>Tax Year</th> <th>Statement Number</th> <th>Billed Owner</th> <th>Tax Area</th> <th>Total Value</th> <th>Exemptions</th> <th>Taxable Value</th> <th>Billed Tax</th> </tr> </thead> <tbody> <tr><td>2025</td><td>2025-660051405</td><td>YOUNG, KADE & ELISABETH</td><td>27</td><td>458,800</td><td>0</td><td>48,983</td><td>5,002.00</td></tr> <tr><td>2024</td><td>2024-660051405</td><td>YOUNG, KADE & ELISABETH</td><td>27</td><td>432,331</td><td>0</td><td>47,557</td><td>4,766.00</td></tr> <tr><td>2023</td><td>2023-660051405</td><td>YOUNG, KADE & ELISABETH</td><td>27</td><td>700,000</td><td>0</td><td>77,000</td><td>7,573.00</td></tr> <tr><td>2022</td><td>2022-660051405</td><td>YOUNG, KADE & ELISABETH</td><td>27</td><td>285,541</td><td>1000</td><td>27,596</td><td>2,696.00</td></tr> <tr><td>2021</td><td>2021-660051405</td><td>BOURGEOIS, BRIAN J</td><td>27</td><td>270,561</td><td>1000</td><td>26,763</td><td>2,655.00</td></tr> <tr><td>2020</td><td>2020-660051405</td><td>BOURGEOIS, BRIAN J</td><td>27</td><td>267,929</td><td>1000</td><td>25,954</td><td>2,581.00</td></tr> <tr><td>2019</td><td>2019-660051405</td><td>BOURGEOIS, BRIAN J</td><td>27</td><td>252,340</td><td>1000</td><td>25,169</td><td>2,475.00</td></tr> <tr><td>2018</td><td>2018-660051405</td><td>BOURGEOIS, BRIAN J</td><td>27</td><td>258,399</td><td>1000</td><td>24,408</td><td>2,427.00</td></tr> <tr><td>2017</td><td>2017-660051405</td><td>BOURGEOIS, BRIAN J</td><td>27</td><td>256,071</td><td>1000</td><td>23,668</td><td>2,316.00</td></tr> <tr><td>2016</td><td>2016-660051405</td><td>BOURGEOIS, BRIAN J</td><td>27</td><td>241,238</td><td>1000</td><td>22,949</td><td>2,189.00</td></tr> <tr><td>2015</td><td>2015-660051405</td><td>BOURGEOIS, BRIAN J</td><td>27</td><td>235,130</td><td>1000</td><td>22,251</td><td>2,148.00</td></tr> <tr><td>2014</td><td>2014-660051405</td><td>BOURGEOIS, BRIAN J</td><td>27</td><td>237,073</td><td>1000</td><td>21,575</td><td>2,020.00</td></tr> <tr><td>2013</td><td>2013-660051405</td><td>BOURGEOIS, BRIAN J</td><td>27</td><td>226,727</td><td>1000</td><td>20,917</td><td>1,953.00</td></tr> </tbody> </table>										Tax Year	Statement Number	Billed Owner	Tax Area	Total Value	Exemptions	Taxable Value	Billed Tax	2025	2025-660051405	YOUNG, KADE & ELISABETH	27	458,800	0	48,983	5,002.00	2024	2024-660051405	YOUNG, KADE & ELISABETH	27	432,331	0	47,557	4,766.00	2023	2023-660051405	YOUNG, KADE & ELISABETH	27	700,000	0	77,000	7,573.00	2022	2022-660051405	YOUNG, KADE & ELISABETH	27	285,541	1000	27,596	2,696.00	2021	2021-660051405	BOURGEOIS, BRIAN J	27	270,561	1000	26,763	2,655.00	2020	2020-660051405	BOURGEOIS, BRIAN J	27	267,929	1000	25,954	2,581.00	2019	2019-660051405	BOURGEOIS, BRIAN J	27	252,340	1000	25,169	2,475.00	2018	2018-660051405	BOURGEOIS, BRIAN J	27	258,399	1000	24,408	2,427.00	2017	2017-660051405	BOURGEOIS, BRIAN J	27	256,071	1000	23,668	2,316.00	2016	2016-660051405	BOURGEOIS, BRIAN J	27	241,238	1000	22,949	2,189.00	2015	2015-660051405	BOURGEOIS, BRIAN J	27	235,130	1000	22,251	2,148.00	2014	2014-660051405	BOURGEOIS, BRIAN J	27	237,073	1000	21,575	2,020.00	2013	2013-660051405	BOURGEOIS, BRIAN J	27	226,727	1000	20,917	1,953.00
Tax Year	Statement Number	Billed Owner	Tax Area	Total Value	Exemptions	Taxable Value	Billed Tax																																																																																																																		
2025	2025-660051405	YOUNG, KADE & ELISABETH	27	458,800	0	48,983	5,002.00																																																																																																																		
2024	2024-660051405	YOUNG, KADE & ELISABETH	27	432,331	0	47,557	4,766.00																																																																																																																		
2023	2023-660051405	YOUNG, KADE & ELISABETH	27	700,000	0	77,000	7,573.00																																																																																																																		
2022	2022-660051405	YOUNG, KADE & ELISABETH	27	285,541	1000	27,596	2,696.00																																																																																																																		
2021	2021-660051405	BOURGEOIS, BRIAN J	27	270,561	1000	26,763	2,655.00																																																																																																																		
2020	2020-660051405	BOURGEOIS, BRIAN J	27	267,929	1000	25,954	2,581.00																																																																																																																		
2019	2019-660051405	BOURGEOIS, BRIAN J	27	252,340	1000	25,169	2,475.00																																																																																																																		
2018	2018-660051405	BOURGEOIS, BRIAN J	27	258,399	1000	24,408	2,427.00																																																																																																																		
2017	2017-660051405	BOURGEOIS, BRIAN J	27	256,071	1000	23,668	2,316.00																																																																																																																		
2016	2016-660051405	BOURGEOIS, BRIAN J	27	241,238	1000	22,949	2,189.00																																																																																																																		
2015	2015-660051405	BOURGEOIS, BRIAN J	27	235,130	1000	22,251	2,148.00																																																																																																																		
2014	2014-660051405	BOURGEOIS, BRIAN J	27	237,073	1000	21,575	2,020.00																																																																																																																		
2013	2013-660051405	BOURGEOIS, BRIAN J	27	226,727	1000	20,917	1,953.00																																																																																																																		



Rogers

Assessment Property Record Card for Tax Year 2026

Data provided by LISA DELOZIER County Assessor

Date 04/16/2026
Time 22:20:54
Page 2

Lot Data	Square-Foot - NBHD 4010 #1	Primary Image
Lot Size		
Lot Count		
Units Buildable		
Non-Ag Acres		
Topography		
Street Access		
Utilities		
Amenities	LAND QUALITY 0	
	0	
Method	Square-Foot	
Base Lot Value		
Factor Value		
Adjustments		
Lot Value		

Residential Data	
Type	1 Single Family Residence
Condition	6 - Excellent
Quality	6 - Excellent
Architecture	TRAD TRADITIONAL
Style	100% 1 1/2 Story Finished
Exterior Wall	90% Veneer, Masonry 10% Frame, Siding, Wood
Base/Total Area	1,423 / 2,067
Style	100% 1 1/2 Story Finished
HVAC	100% Warmed & Cooled Air
Roof Cover	1 Composition Shingle
Area on Slab	1,423
Fixture/RghIn	14 /
Bed/F/H Bath	3 / 2.5 /
Basement Area	
Garage Type	692 Attached Garage - Finished
Remodel	
Year/Eff Age	1993 / 10

Cost Approach				Manual : 01/2025			
Base Cost	130.13	Total Misc Impr	+	12,693			
Roofing Adj	+ 5.99	Garage Cost	+	70,439			
Subfloor Adj	+ -6.90	Total RCN	=	428,755			
Heat/Cool Adj	+ 21.74	Depreciation (5%)	-	21,438			
Plumbing Adj	+ 16.25	Lump Sums	+	9,446			
Basement Adj	+ 0.00	RCNLD	=	416,763			
Adj Base Cost	= 167.21	Lot Value	+				
Total Area	x 2,067	Indicated Value	=	416,763			
Adjusted Cost	= 345,623	Value Per SqFt		201.63			



\\tsclient\TCASEY\CASEY BOOTH VISUAL INSPECTION\2020-9- 9/16/2020

GRM Approach	
GRM Code	
Gross Rent	0.00
Indicated Value	

Multiple Regression			
MRA Code	1	Test	
Adusted R	0.8445		
Indicated Value	467,712	226.28	Per SqFt

Direct Comparables	
Selection Model	1 Res
Adjustment Model	A2 AO Test
Comparables	
Indicated Value	

Value Reconciliation			
Selected Approach	Cost Approach		
Improvements	416,763		
Lot Value			
Indicated Value	416,763	201.63	Per SqFt
Agland Value	1,528		
Site Improvements	61,448		
Total Value	479,739	232.09	Total Value Per SqFt

Miscellaneous Improvements								
Code	Description	Sketch ID	Size	Year	Units	Unit Cost	Depr	Value
FPR1	FIREPLACE - RESIDENTIAL 1 STORY	0		1	1	9,658.49		9,658
WODC	WOOD DECK - COVERED	77130	36x6		216	58.31	25%	9,446
PATO	SLAB PORCH - OPEN	116775	18x10		180	16.86		3,035



Rogers

Assessment Property Record Card for Tax Year 2026

Data provided by LISA DELOZIER County Assessor

Date 04/16/2026
 Time 22:20:54
 Page 3

Sketch Image

660051405

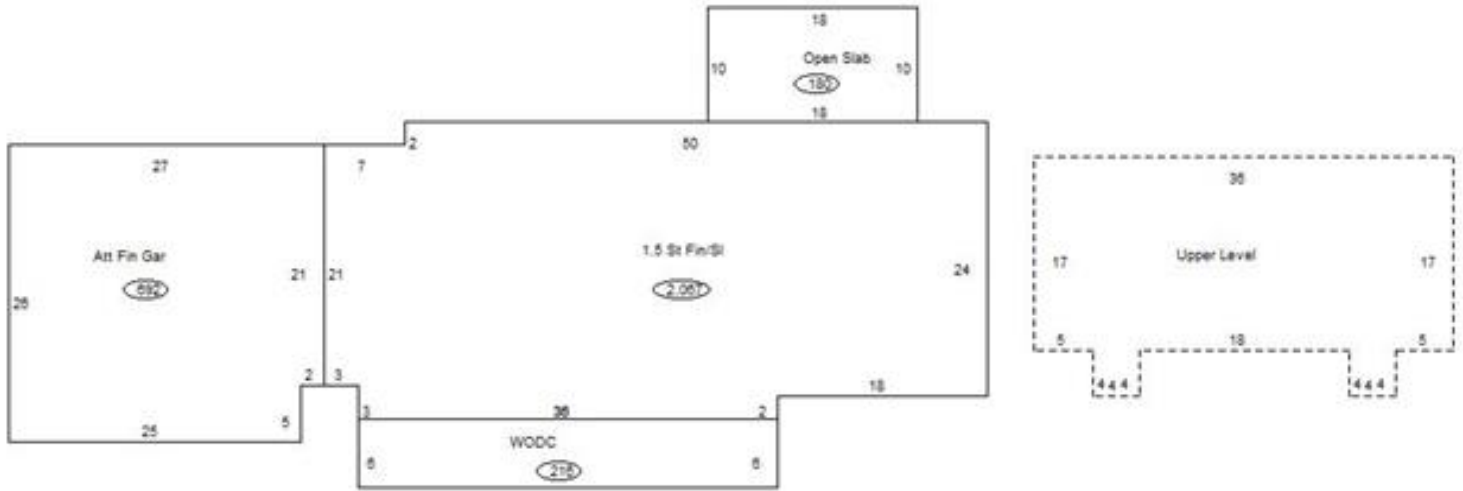

Sketch Vector Information

Sequence	Code	Type	Built Over	Scale	Section Label	Base Area	Multiplier	Total Area
1	R	5	Slab	13	1.5 St Fin/Sl	1,423	1.453	2,067
2	G	5		13	Att Fin Gar	692	1.000	692
3	M	WODC		13	WODC	216	1.000	216
4	U	^UL		13	Upper Level	644	1.000	644
5	M	PATO		13	Open Slab	180	1.000	180
Total Building Area						1,423		2,067



Rogers

Assessment Property Record Card for Tax Year 2026

Data provided by LISA DELOZIER County Assessor

Date 04/16/2026
 Time 22:20:54
 Page 4

660051405

Outbuildings/Site Improvements

Building Image	Code	Description	Dimensions	Floor	Roofing	Total Units
	SPLG	Swimming Pool - In Ground	0x0x0	Concrete		440
	Qual 3	Cond 3	Year 2018	Eff Age 6		

Valuation Summary		Modifier Total	RCN	Depr (33% Phys/ % Func)	RCNLD
Base Cost (52.73 x 440)	23,201		23,201	7,656	15,545

UTIL	Shop Building		40x30x8	Concrete	Formed Metal	1,200
Qual 3	Cond 3	Year 2000	Eff Age 20			

Valuation Summary		Modifier Total	RCN	Depr (49% Phys/ % Func)	RCNLD
Base Cost (30.80 x 1,200)	36,960		36,960	18,110	18,850

BNGP	Barn - General Purpose		50x42x10	Dirt	Formed Metal	2,100
Qual 3.5	Cond 3	Year 2000	Eff Age 20			

Valuation Summary		Modifier Total	RCN	Depr (49% Phys/ % Func)	RCNLD
Base Cost (25.26 x 2,100)	53,046		53,046	25,993	27,053



Rogers

Assessment Property Record Card for Tax Year 2026

Data provided by LISA DELOZIER County Assessor

Date 04/16/2026
Time 22:20:54
Page 5

Agland Inventory

660051405

Soi	Description	Land Use	LPI	Adj Type	Adj Code	Acres	Use/Acre	Mkt/Acre	Use Value	Market Value
W	WATER		0			2.000	0	0	0	0
Totals						2.000			0	0
BC	BATES-COLLINSVILLE COMPLE	NTV PST	51			4.000	122	122	490	490
BR	BREAKS-ALLUVIAL LAND COMP	NTV PST	30			8.000	72	72	576	576
DBC	DENNIS-BATES COMPLEX 2-5%	NTV PST	60			3.207	144	144	462	462
NTV PST Totals						15.207			1,528	1,528
Total Agland						17.207			1,528	1,528