



Rogers

Assessment Property Record Card for Tax Year 2026

Data provided by LISA DELOZIER County Assessor

Date 04/17/2026
Time 06:36:10
Page 1

Assessment Data					Primary Image																																																																																																																				
Account 660054382 Parcel ID 22N16E-25-3-00000-000-0000 Cadastral ID 25-22-16-00210 Property Type REAL - Real Property Property Class RA VI Area 1 Tax Area 94 - SEQUOYAH/TRI-DISTRICT FI Name ID 340613 MOORE, JACQUELYN & AUSTIN 17791 S 4180 RD CLAREMORE OK 74017-0000 Parcel Location Situs 17791 S 4180 RD Subdivision Lot/Block / Parcel Size 5 - Acres Sec/Twn/Rng 25 / 22 / 16 / 3 Neighborhood 2116 - UNPLATTED School District S006 - SEQUOYAH SCHOOLS																																																																																																																									
Legal Description Lat/Long: 36.35386985 -95.55991157 TR COMMA SW/C SW/4; TH N00-05-58W 925.02' TO POB; TH N00-05-58W 334 .82'; TH N89-47-21E 680'; TH S00-05-58E 313.88'; TH S89-47-21W 432. 23'; TH S00-00-34E 15'; TH S88-24-59W 247.83' TO POB.																																																																																																																									
Exemptions <table border="1"> <thead> <tr> <th>Code</th> <th>Type</th> <th>Active</th> <th>Maximum</th> <th>Exemption</th> </tr> </thead> <tbody> <tr> <td>H</td> <td>Homestead</td> <td>Yes</td> <td>1,000</td> <td>1,000</td> </tr> </tbody> </table>					Code	Type	Active	Maximum	Exemption	H	Homestead	Yes	1,000	1,000	Building Permits <table border="1"> <thead> <tr> <th>Number</th> <th>Description</th> <th>Opened</th> <th>Closed</th> <th>Amount</th> </tr> </thead> <tbody> <tr><td> </td><td> </td><td> </td><td> </td><td> </td></tr> <tr><td> </td><td> </td><td> </td><td> </td><td> </td></tr> <tr><td> </td><td> </td><td> </td><td> </td><td> </td></tr> <tr><td> </td><td> </td><td> </td><td> </td><td> </td></tr> <tr><td> </td><td> </td><td> </td><td> </td><td> </td></tr> <tr><td> </td><td> </td><td> </td><td> </td><td> </td></tr> <tr><td> </td><td> </td><td> </td><td> </td><td> </td></tr> <tr><td> </td><td> </td><td> </td><td> </td><td> </td></tr> <tr><td> </td><td> </td><td> </td><td> </td><td> </td></tr> <tr><td> </td><td> </td><td> </td><td> </td><td> </td></tr> </tbody> </table>					Number	Description	Opened	Closed	Amount																																																																																																	
Code	Type	Active	Maximum	Exemption																																																																																																																					
H	Homestead	Yes	1,000	1,000																																																																																																																					
Number	Description	Opened	Closed	Amount																																																																																																																					
Parcel Valuation <table border="1"> <thead> <tr> <th>Source</th> <th>REAL</th> <th>Fair Cash</th> <th>Capped</th> <th>Asmnt Level</th> <th>Assessed</th> <th>Levy Rate</th> <th>98.320</th> <th>Current Tax</th> </tr> </thead> <tbody> <tr> <td>Remove Cap</td> <td>2024</td> <td>Land Value 687</td> <td>687</td> <td>11%</td> <td>76</td> <td>Assessed</td> <td>25,558</td> <td>2,512.86</td> </tr> <tr> <td>Year Frozen</td> <td>0</td> <td>Improvements 231,656</td> <td>231,656</td> <td></td> <td>25,482</td> <td>Penalty</td> <td>0</td> <td></td> </tr> <tr> <td>Uncapped Value</td> <td>0</td> <td>Mobile Home 0</td> <td>0</td> <td></td> <td>0</td> <td>Exemption</td> <td>1,000</td> <td>-88.00</td> </tr> <tr> <td>TIF Project ID</td> <td>0</td> <td>Total Value 232,343</td> <td>232,343</td> <td></td> <td>25,558</td> <td>Total Taxable</td> <td>24,558</td> <td>2,425.00</td> </tr> </tbody> </table>					Source	REAL	Fair Cash	Capped	Asmnt Level	Assessed	Levy Rate	98.320	Current Tax	Remove Cap	2024	Land Value 687	687	11%	76	Assessed	25,558	2,512.86	Year Frozen	0	Improvements 231,656	231,656		25,482	Penalty	0		Uncapped Value	0	Mobile Home 0	0		0	Exemption	1,000	-88.00	TIF Project ID	0	Total Value 232,343	232,343		25,558	Total Taxable	24,558	2,425.00	Sale History <table border="1"> <thead> <tr> <th>Bk/Pg</th> <th>Grantor</th> <th>Date</th> <th>Price</th> <th>Code</th> </tr> </thead> <tbody> <tr> <td>/</td> <td>MEYERS, JOSHUA CALEB</td> <td>01/10/2023</td> <td>418,000</td> <td>21</td> </tr> <tr> <td>/</td> <td>IRWIN, LOGAN & RACHEL</td> <td>10/11/2021</td> <td>305,000</td> <td>YES</td> </tr> <tr> <td>/</td> <td>HADDON, SARAH</td> <td>01/28/2020</td> <td>240,000</td> <td>YES</td> </tr> <tr> <td>2553/185</td> <td>HADDON, MARK & SARAH</td> <td>05/20/2016</td> <td>0</td> <td>4</td> </tr> <tr> <td>2286/128</td> <td>SEEVER, MATT E &</td> <td>11/01/2012</td> <td>185,500</td> <td>YES</td> </tr> <tr> <td>1686/454</td> <td>ROLLING HILLS RANCH, LLC</td> <td>06/10/2005</td> <td>125,500</td> <td>YES</td> </tr> </tbody> </table>					Bk/Pg	Grantor	Date	Price	Code	/	MEYERS, JOSHUA CALEB	01/10/2023	418,000	21	/	IRWIN, LOGAN & RACHEL	10/11/2021	305,000	YES	/	HADDON, SARAH	01/28/2020	240,000	YES	2553/185	HADDON, MARK & SARAH	05/20/2016	0	4	2286/128	SEEVER, MATT E &	11/01/2012	185,500	YES	1686/454	ROLLING HILLS RANCH, LLC	06/10/2005	125,500	YES																																
Source	REAL	Fair Cash	Capped	Asmnt Level	Assessed	Levy Rate	98.320	Current Tax																																																																																																																	
Remove Cap	2024	Land Value 687	687	11%	76	Assessed	25,558	2,512.86																																																																																																																	
Year Frozen	0	Improvements 231,656	231,656		25,482	Penalty	0																																																																																																																		
Uncapped Value	0	Mobile Home 0	0		0	Exemption	1,000	-88.00																																																																																																																	
TIF Project ID	0	Total Value 232,343	232,343		25,558	Total Taxable	24,558	2,425.00																																																																																																																	
Bk/Pg	Grantor	Date	Price	Code																																																																																																																					
/	MEYERS, JOSHUA CALEB	01/10/2023	418,000	21																																																																																																																					
/	IRWIN, LOGAN & RACHEL	10/11/2021	305,000	YES																																																																																																																					
/	HADDON, SARAH	01/28/2020	240,000	YES																																																																																																																					
2553/185	HADDON, MARK & SARAH	05/20/2016	0	4																																																																																																																					
2286/128	SEEVER, MATT E &	11/01/2012	185,500	YES																																																																																																																					
1686/454	ROLLING HILLS RANCH, LLC	06/10/2005	125,500	YES																																																																																																																					
Assessment History <table border="1"> <thead> <tr> <th>Tax Year</th> <th>Statement Number</th> <th>Billed Owner</th> <th>Tax Area</th> <th>Total Value</th> <th>Exemptions</th> <th>Taxable Value</th> <th>Billed Tax</th> </tr> </thead> <tbody> <tr><td>2025</td><td>2025-660054382</td><td>MOORE, JACQUELYN &</td><td>94</td><td>231,070</td><td>1000</td><td>24,418</td><td>2,411.00</td></tr> <tr><td>2024</td><td>2024-660054382</td><td>MOORE, JACQUELYN &</td><td>94</td><td>246,790</td><td>1000</td><td>26,147</td><td>2,753.00</td></tr> <tr><td>2023</td><td>2023-660054382</td><td>MOORE, JACQUELYN &</td><td>94</td><td>305,000</td><td>0</td><td>33,550</td><td>3,583.00</td></tr> <tr><td>2022</td><td>2022-660054382</td><td>MEYERS, JOSHUA CALEB</td><td>94</td><td>305,093</td><td>0</td><td>33,560</td><td>3,617.00</td></tr> <tr><td>2021</td><td>2021-660054382</td><td>IRWIN, LOGAN & RACHEL</td><td>94</td><td>241,291</td><td>1000</td><td>25,542</td><td>2,678.00</td></tr> <tr><td>2020</td><td>2020-660054382</td><td>IRWIN, LOGAN & RACHEL</td><td>94</td><td>211,221</td><td>1000</td><td>21,862</td><td>2,287.00</td></tr> <tr><td>2019</td><td>2019-660054382</td><td>HADDON, SARAH</td><td>94</td><td>201,781</td><td>1000</td><td>21,196</td><td>2,187.00</td></tr> <tr><td>2018</td><td>2018-660054382</td><td>HADDON, SARAH</td><td>94</td><td>206,823</td><td>1000</td><td>21,751</td><td>2,267.00</td></tr> <tr><td>2017</td><td>2017-660054382</td><td>HADDON, SARAH</td><td>94</td><td>205,097</td><td>1000</td><td>21,561</td><td>2,218.00</td></tr> <tr><td>2016</td><td>2016-660054382</td><td>HADDON, SARAH</td><td>94</td><td>200,037</td><td>0</td><td>22,004</td><td>2,241.00</td></tr> <tr><td>2015</td><td>2015-660054382</td><td>HADDON, MARK & SARAH</td><td>94</td><td>196,730</td><td>0</td><td>21,640</td><td>2,250.00</td></tr> <tr><td>2014</td><td>2014-660054382</td><td>HADDON, MARK & SARAH</td><td>94</td><td>198,241</td><td>0</td><td>21,720</td><td>2,220.00</td></tr> <tr><td>2013</td><td>2013-660054382</td><td>HADDON, MARK & SARAH</td><td>94</td><td>188,049</td><td>0</td><td>20,685</td><td>2,084.00</td></tr> </tbody> </table>										Tax Year	Statement Number	Billed Owner	Tax Area	Total Value	Exemptions	Taxable Value	Billed Tax	2025	2025-660054382	MOORE, JACQUELYN &	94	231,070	1000	24,418	2,411.00	2024	2024-660054382	MOORE, JACQUELYN &	94	246,790	1000	26,147	2,753.00	2023	2023-660054382	MOORE, JACQUELYN &	94	305,000	0	33,550	3,583.00	2022	2022-660054382	MEYERS, JOSHUA CALEB	94	305,093	0	33,560	3,617.00	2021	2021-660054382	IRWIN, LOGAN & RACHEL	94	241,291	1000	25,542	2,678.00	2020	2020-660054382	IRWIN, LOGAN & RACHEL	94	211,221	1000	21,862	2,287.00	2019	2019-660054382	HADDON, SARAH	94	201,781	1000	21,196	2,187.00	2018	2018-660054382	HADDON, SARAH	94	206,823	1000	21,751	2,267.00	2017	2017-660054382	HADDON, SARAH	94	205,097	1000	21,561	2,218.00	2016	2016-660054382	HADDON, SARAH	94	200,037	0	22,004	2,241.00	2015	2015-660054382	HADDON, MARK & SARAH	94	196,730	0	21,640	2,250.00	2014	2014-660054382	HADDON, MARK & SARAH	94	198,241	0	21,720	2,220.00	2013	2013-660054382	HADDON, MARK & SARAH	94	188,049	0	20,685	2,084.00
Tax Year	Statement Number	Billed Owner	Tax Area	Total Value	Exemptions	Taxable Value	Billed Tax																																																																																																																		
2025	2025-660054382	MOORE, JACQUELYN &	94	231,070	1000	24,418	2,411.00																																																																																																																		
2024	2024-660054382	MOORE, JACQUELYN &	94	246,790	1000	26,147	2,753.00																																																																																																																		
2023	2023-660054382	MOORE, JACQUELYN &	94	305,000	0	33,550	3,583.00																																																																																																																		
2022	2022-660054382	MEYERS, JOSHUA CALEB	94	305,093	0	33,560	3,617.00																																																																																																																		
2021	2021-660054382	IRWIN, LOGAN & RACHEL	94	241,291	1000	25,542	2,678.00																																																																																																																		
2020	2020-660054382	IRWIN, LOGAN & RACHEL	94	211,221	1000	21,862	2,287.00																																																																																																																		
2019	2019-660054382	HADDON, SARAH	94	201,781	1000	21,196	2,187.00																																																																																																																		
2018	2018-660054382	HADDON, SARAH	94	206,823	1000	21,751	2,267.00																																																																																																																		
2017	2017-660054382	HADDON, SARAH	94	205,097	1000	21,561	2,218.00																																																																																																																		
2016	2016-660054382	HADDON, SARAH	94	200,037	0	22,004	2,241.00																																																																																																																		
2015	2015-660054382	HADDON, MARK & SARAH	94	196,730	0	21,640	2,250.00																																																																																																																		
2014	2014-660054382	HADDON, MARK & SARAH	94	198,241	0	21,720	2,220.00																																																																																																																		
2013	2013-660054382	HADDON, MARK & SARAH	94	188,049	0	20,685	2,084.00																																																																																																																		



Rogers

Assessment Property Record Card for Tax Year 2026

Data provided by LISA DELOZIER County Assessor

Date 04/17/2026
 Time 06:36:10
 Page 2

Lot Data	Square-Foot - UNPLATTED (ACRES)	Primary Image
Lot Size		
Lot Count		
Units Buildable	0	
Non-Ag Acres	0	
Topography		
Street Access		
Utilities		
Amenities	LAND QUALITY	
Method	Square-Foot	
Base Lot Value		
Factor Value		
Adjustments		
Lot Value		

Residential Data	
Type	1 Single Family Residence
Condition	3 - Average
Quality	2.5 - Fair
Architecture	
Style	100% One Story
Exterior Wall	100% Frame, Siding, Wood
Base/Total Area	2,222 / 2,222
Style	100% One Story
HVAC	100% Warmed & Cooled Air
Roof Cover	1 Composition Shingle
Area on Slab	0
Fixture/RghIn	14 /
Bed/F/H Bath	3 / 2.0 /
Basement Area	
Garage Type	
Remodel	RMA -
Year/Eff Age	1993 / 16



\\tsclient\T\LOGAN\LOGAN RESIDENTIAL VI\2022-12-27\IMG_00 12/27/2022

GRM Approach	
GRM Code	
Gross Rent	0.00
Indicated Value	

Multiple Regression			
MRA Code	1	Test	
Adusted R	0.8445		
Indicated Value	188,045	84.63	Per SqFt

Direct Comparables	
Selection Model	A Adam Test
Adjustment Model	NewTest
Comparables	
Indicated Value	

Cost Approach				Manual : 01/2025			
Base Cost	87.83	Total Misc Impr	+	21,473			
Roofing Adj	+ 4.10	Garage Cost	+				
Subfloor Adj	+ 1.20	Total RCN	=	271,626			
Heat/Cool Adj	+ 11.47	Depreciation (19%)	-	51,609			
Plumbing Adj	+ 7.98	Lump Sums	+	0			
Basement Adj	+ 0.00	RCNLD	=	220,017			
Adj Base Cost	= 112.58	Lot Value	+				
Total Area	x 2,222	Indicated Value	=	220,017			
Adjusted Cost	= 250,153	Value Per SqFt		99.02			

Value Reconciliation			
Selected Approach	Cost Approach		
Improvements	220,017		
Lot Value			
Indicated Value	220,017	99.02	Per SqFt
Agland Value	687		
Site Improvements	11,639		
Total Value	232,343	104.56	Total Value Per SqFt

Miscellaneous Improvements								
Code	Description	Sketch ID	Size	Year	Units	Unit Cost	Depr	Value
FPR1	FIREPLACE - RESIDENTIAL 1 STORY	0		1	1	5,095.98		5,096
PRCH	SLAB PORCH - COVERED	78264	12x6		72	24.04		1,731
PRCH	SLAB PORCH - COVERED	78265	33x6		198	23.57		4,667
EPSW	ENCLOSED PORCH - SOLID WALL	78266	20x8		160	62.37		9,979



Rogers

Assessment Property Record Card for Tax Year 2026

Data provided by LISA DELOZIER County Assessor

Date 04/17/2026
 Time 06:36:10
 Page 3

Sketch Image

660054382

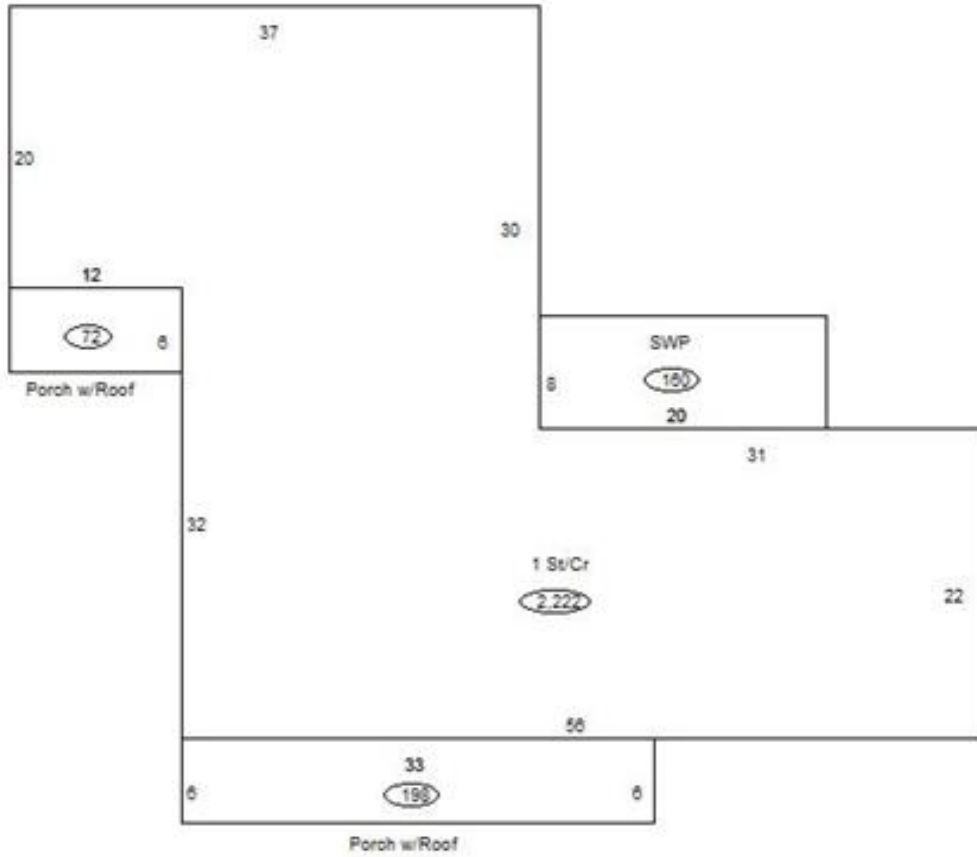

Sketch Vector Information

Sequence	Code	Type	Built Over	Scale	Section Label	Base Area	Multiplier	Total Area
1	R	1	Crawl	13	1 St/Cr	2,222	1.000	2,222
2	M	PRCH		13	SLBC	72	1.000	72
3	M	PRCH		13	SLBC	198	1.000	198
4	M	EPSW		13	EPSW	160	1.000	160
Total Building Area						2,222		2,222



Rogers

Assessment Property Record Card for Tax Year 2026

Data provided by LISA DELOZIER County Assessor

Date 04/17/2026
Time 06:36:11
Page 4

660054382

Outbuildings/Site Improvements

Building Image	Code	Description	Dimensions	Floor	Roofing	Total Units
	BARN	BARN	0x0x0			1,200
	Qual 3	Cond 3	Year 2007	Eff Age		
Valuation Summary		Modifier Total	RCN	Depr (5% Phys/ % Func)	RCNLD	
Base Cost (10.21 x 1,200)		12,252	12,252	613	11,639	



Rogers

Assessment Property Record Card for Tax Year 2026

Data provided by LISA DELOZIER County Assessor

Date 04/17/2026
Time 06:36:11
Page 5

Agland Inventory

660054382

Soi	Description	Land Use	LPI	Adj Type	Adj Code	Acres	Use/Acre	Mkt/Acre	Use Value	Market Value
BC	BATES-COLLINSVILLE COMPLE	NTV PST	51			2.046	122	122	250	250
DBC	DENNIS-BATES COMPLEX 2-5%	NTV PST	60			3.032	144	144	437	437
NTV PST Totals						5.078			687	687
Total Agland						5.078			687	687