



# Rogers

## Assessment Property Record Card for Tax Year 2026

Data provided by LISA DELOZIER County Assessor

Date 04/16/2026  
 Time 22:43:50  
 Page 1

Assessment Data					Primary Image																																																																																																																				
<b>Account</b> 660056298 <b>Parcel ID</b> 20N15E-35-2-00000-000-0000 <b>Cadastral ID</b> 35-20-15-03810 <b>Property Type</b> REAL - Real Property <b>Property Class</b> RR VI Area 3 <b>Tax Area</b> 22 - CATOOSA / FAIR OAKS FD <b>Name ID</b> 257891 BARNES, KEITHA M  8055 E 582 RD CATOOSA OK 74015-0000  <b>Parcel Location</b> <b>Situs</b> 08055 E 582 RD <b>Subdivision</b> <b>Lot/Block</b> / <b>Parcel Size</b> 1.88 - Acres <b>Sec/Twn/Rng</b> 35 / 20 / 15 / 2 <b>Neighborhood</b> 2015 - UNPLATTED <b>School District</b> S002 - CATOOSA SCHOOLS					<p>660056298_003.JPG 1/13/2026</p>																																																																																																																				
<b>Legal Description</b> Lat/Long: 36.17479688 -95.68813409 S 495',N 990', E 165', W 825' NW NW																																																																																																																									
<b>Exemptions</b> <table border="1"> <thead> <tr> <th>Code</th> <th>Type</th> <th>Active</th> <th>Maximum</th> <th>Exemption</th> </tr> </thead> <tbody> <tr> <td>H</td> <td>Homestead</td> <td>Yes</td> <td>1,000</td> <td>1,000</td> </tr> </tbody> </table>					Code	Type	Active	Maximum	Exemption	H	Homestead	Yes	1,000	1,000	<b>Building Permits</b> <table border="1"> <thead> <tr> <th>Number</th> <th>Description</th> <th>Opened</th> <th>Closed</th> <th>Amount</th> </tr> </thead> <tbody> <tr> <td></td> <td></td> <td></td> <td></td> <td></td> </tr> </tbody> </table>					Number	Description	Opened	Closed	Amount																																																																																																	
Code	Type	Active	Maximum	Exemption																																																																																																																					
H	Homestead	Yes	1,000	1,000																																																																																																																					
Number	Description	Opened	Closed	Amount																																																																																																																					
<b>Parcel Valuation</b> <table border="1"> <thead> <tr> <th>Source</th> <th>REAL</th> <th>Fair Cash</th> <th>Capped</th> <th>Asmnt Level</th> <th>Assessed</th> <th>Levy Rate</th> <th>99.860</th> <th>Current Tax</th> </tr> </thead> <tbody> <tr> <td>Remove Cap</td> <td>0</td> <td>Land Value 37,887</td> <td>19,090</td> <td>11%</td> <td>2,100</td> <td>Assessed</td> <td>15,848</td> <td>1,582.58</td> </tr> <tr> <td>Year Frozen</td> <td>2013</td> <td>Improvements 248,038</td> <td>124,981</td> <td></td> <td>13,748</td> <td>Penalty</td> <td>0</td> <td></td> </tr> <tr> <td>Uncapped Value</td> <td>0</td> <td>Mobile Home 0</td> <td>0</td> <td></td> <td>0</td> <td>Exemption</td> <td>1,000</td> <td>-93.00</td> </tr> <tr> <td>TIF Project ID</td> <td>0</td> <td>Total Value 285,925</td> <td>144,071</td> <td></td> <td>15,848</td> <td>Total Taxable</td> <td>14,848</td> <td>1,490.00</td> </tr> </tbody> </table>					Source	REAL	Fair Cash	Capped	Asmnt Level	Assessed	Levy Rate	99.860	Current Tax	Remove Cap	0	Land Value 37,887	19,090	11%	2,100	Assessed	15,848	1,582.58	Year Frozen	2013	Improvements 248,038	124,981		13,748	Penalty	0		Uncapped Value	0	Mobile Home 0	0		0	Exemption	1,000	-93.00	TIF Project ID	0	Total Value 285,925	144,071		15,848	Total Taxable	14,848	1,490.00	<b>Sale History</b> <table border="1"> <thead> <tr> <th>Bk/Pg</th> <th>Grantor</th> <th>Date</th> <th>Price</th> <th>Code</th> </tr> </thead> <tbody> <tr> <td>2678/267</td> <td>BARNES, JACK A &amp;</td> <td>11/17/2017</td> <td>0</td> <td>4</td> </tr> <tr> <td>947/308</td> <td>BLANKENSHIP, DEWEY L</td> <td>02/22/1994</td> <td>12,000</td> <td>No</td> </tr> </tbody> </table>					Bk/Pg	Grantor	Date	Price	Code	2678/267	BARNES, JACK A &	11/17/2017	0	4	947/308	BLANKENSHIP, DEWEY L	02/22/1994	12,000	No																																																				
Source	REAL	Fair Cash	Capped	Asmnt Level	Assessed	Levy Rate	99.860	Current Tax																																																																																																																	
Remove Cap	0	Land Value 37,887	19,090	11%	2,100	Assessed	15,848	1,582.58																																																																																																																	
Year Frozen	2013	Improvements 248,038	124,981		13,748	Penalty	0																																																																																																																		
Uncapped Value	0	Mobile Home 0	0		0	Exemption	1,000	-93.00																																																																																																																	
TIF Project ID	0	Total Value 285,925	144,071		15,848	Total Taxable	14,848	1,490.00																																																																																																																	
Bk/Pg	Grantor	Date	Price	Code																																																																																																																					
2678/267	BARNES, JACK A &	11/17/2017	0	4																																																																																																																					
947/308	BLANKENSHIP, DEWEY L	02/22/1994	12,000	No																																																																																																																					
<b>Assessment History</b> <table border="1"> <thead> <tr> <th>Tax Year</th> <th>Statement Number</th> <th>Billed Owner</th> <th>Tax Area</th> <th>Total Value</th> <th>Exemptions</th> <th>Taxable Value</th> <th>Billed Tax</th> </tr> </thead> <tbody> <tr><td>2025</td><td>2025-660056298</td><td>BARNES, KEITHA M</td><td>22</td><td>281,539</td><td>1000</td><td>14,848</td><td>1,490.00</td></tr> <tr><td>2024</td><td>2024-660056298</td><td>BARNES, KEITHA M</td><td>22</td><td>296,471</td><td>1000</td><td>14,847</td><td>1,454.00</td></tr> <tr><td>2023</td><td>2023-660056298</td><td>BARNES, KEITHA M</td><td>22</td><td>261,155</td><td>1000</td><td>14,847</td><td>1,400.00</td></tr> <tr><td>2022</td><td>2022-660056298</td><td>BARNES, KEITHA M</td><td>22</td><td>250,210</td><td>1000</td><td>14,848</td><td>1,404.00</td></tr> <tr><td>2021</td><td>2021-660056298</td><td>BARNES, KEITHA M</td><td>22</td><td>226,850</td><td>1000</td><td>14,848</td><td>1,417.00</td></tr> <tr><td>2020</td><td>2020-660056298</td><td>BARNES, KEITHA M</td><td>22</td><td>223,403</td><td>1000</td><td>14,848</td><td>1,425.00</td></tr> <tr><td>2019</td><td>2019-660056298</td><td>BARNES, KEITHA M</td><td>22</td><td>213,411</td><td>1000</td><td>14,848</td><td>1,441.00</td></tr> <tr><td>2018</td><td>2018-660056298</td><td>BARNES, KEITHA M</td><td>22</td><td>213,897</td><td>1000</td><td>14,847</td><td>1,433.00</td></tr> <tr><td>2017</td><td>2017-660056298</td><td>BARNES, JACK A &amp;</td><td>22</td><td>212,252</td><td>1000</td><td>14,848</td><td>1,452.00</td></tr> <tr><td>2016</td><td>2016-660056298</td><td>BARNES, JACK A &amp;</td><td>22</td><td>206,958</td><td>1000</td><td>14,848</td><td>1,432.00</td></tr> <tr><td>2015</td><td>2015-660056298</td><td>BARNES, JACK A &amp;</td><td>22</td><td>200,527</td><td>1000</td><td>14,848</td><td>1,438.00</td></tr> <tr><td>2014</td><td>2014-660056298</td><td>BARNES, JACK A &amp;</td><td>20</td><td>202,275</td><td>1000</td><td>14,847</td><td>1,343.00</td></tr> <tr><td>2013</td><td>2013-660056298</td><td>BARNES, JACK A &amp;</td><td>20</td><td>191,091</td><td>1000</td><td>14,848</td><td>1,329.00</td></tr> </tbody> </table>										Tax Year	Statement Number	Billed Owner	Tax Area	Total Value	Exemptions	Taxable Value	Billed Tax	2025	2025-660056298	BARNES, KEITHA M	22	281,539	1000	14,848	1,490.00	2024	2024-660056298	BARNES, KEITHA M	22	296,471	1000	14,847	1,454.00	2023	2023-660056298	BARNES, KEITHA M	22	261,155	1000	14,847	1,400.00	2022	2022-660056298	BARNES, KEITHA M	22	250,210	1000	14,848	1,404.00	2021	2021-660056298	BARNES, KEITHA M	22	226,850	1000	14,848	1,417.00	2020	2020-660056298	BARNES, KEITHA M	22	223,403	1000	14,848	1,425.00	2019	2019-660056298	BARNES, KEITHA M	22	213,411	1000	14,848	1,441.00	2018	2018-660056298	BARNES, KEITHA M	22	213,897	1000	14,847	1,433.00	2017	2017-660056298	BARNES, JACK A &	22	212,252	1000	14,848	1,452.00	2016	2016-660056298	BARNES, JACK A &	22	206,958	1000	14,848	1,432.00	2015	2015-660056298	BARNES, JACK A &	22	200,527	1000	14,848	1,438.00	2014	2014-660056298	BARNES, JACK A &	20	202,275	1000	14,847	1,343.00	2013	2013-660056298	BARNES, JACK A &	20	191,091	1000	14,848	1,329.00
Tax Year	Statement Number	Billed Owner	Tax Area	Total Value	Exemptions	Taxable Value	Billed Tax																																																																																																																		
2025	2025-660056298	BARNES, KEITHA M	22	281,539	1000	14,848	1,490.00																																																																																																																		
2024	2024-660056298	BARNES, KEITHA M	22	296,471	1000	14,847	1,454.00																																																																																																																		
2023	2023-660056298	BARNES, KEITHA M	22	261,155	1000	14,847	1,400.00																																																																																																																		
2022	2022-660056298	BARNES, KEITHA M	22	250,210	1000	14,848	1,404.00																																																																																																																		
2021	2021-660056298	BARNES, KEITHA M	22	226,850	1000	14,848	1,417.00																																																																																																																		
2020	2020-660056298	BARNES, KEITHA M	22	223,403	1000	14,848	1,425.00																																																																																																																		
2019	2019-660056298	BARNES, KEITHA M	22	213,411	1000	14,848	1,441.00																																																																																																																		
2018	2018-660056298	BARNES, KEITHA M	22	213,897	1000	14,847	1,433.00																																																																																																																		
2017	2017-660056298	BARNES, JACK A &	22	212,252	1000	14,848	1,452.00																																																																																																																		
2016	2016-660056298	BARNES, JACK A &	22	206,958	1000	14,848	1,432.00																																																																																																																		
2015	2015-660056298	BARNES, JACK A &	22	200,527	1000	14,848	1,438.00																																																																																																																		
2014	2014-660056298	BARNES, JACK A &	20	202,275	1000	14,847	1,343.00																																																																																																																		
2013	2013-660056298	BARNES, JACK A &	20	191,091	1000	14,848	1,329.00																																																																																																																		



# Rogers

## Assessment Property Record Card for Tax Year 2026

Data provided by LISA DELOZIER County Assessor

Date 04/16/2026  
Time 22:43:51  
Page 2

Lot Data	Square-Foot - NBHD 2015 #1	Primary Image
<b>Lot Size</b> <b>Lot Count</b> <b>Units Buildable</b> 1 <b>Non-Ag Acres</b> 1.6994 <b>Topography</b> <b>Street Access</b> <b>Utilities</b> <b>Amenities</b> LAND QUALITY 0 FLOOD ZONE 0 <b>Method</b> Square-Foot <b>Base Lot Value</b> 74,024.00 x .51 = 37,887 <b>Factor Value</b> <b>Adjustments</b> 1.0000 <b>Lot Value</b> 37,887		

Residential Data	
<b>Type</b>	1 Single Family Residence
<b>Condition</b>	3 - Average
<b>Quality</b>	3 - Average
<b>Architecture</b>	TRAD TRADITIONAL
<b>Style</b>	100% One Story
<b>Exterior Wall</b>	100% Veneer, Masonry
<b>Base/Total Area</b>	2,174 / 2,174
<b>Style</b>	100% One Story
<b>HVAC</b>	100% Warmed & Cooled Air
<b>Roof Cover</b>	1 Composition Shingle
<b>Area on Slab</b>	0
<b>Fixture/RghIn</b>	14 /
<b>Bed/F/H Bath</b>	3 / 1.0 / 1.0
<b>Basement Area</b>	
<b>Garage Type</b>	542 Attached Garage - Finished 2 Stalls
<b>Remodel</b>	
<b>Year/Eff Age</b>	1995 / 23

GRM Approach
<b>GRM Code</b> <b>Gross Rent</b> 0.00 <b>Indicated Value</b>

Multiple Regression
<b>MRA Code</b> 1 Test <b>Adusted R</b> 0.8445 <b>Indicated Value</b> 270,032 124.21 Per SqFt

Direct Comparables
<b>Selection Model</b> 1 Res <b>Adjustment Model</b> A2 AO Test <b>Comparables</b> <b>Indicated Value</b>

Cost Approach				Manual : 01/2025			
<b>Base Cost</b>	105.41	<b>Total Misc Impr</b>	+ 10,417	<b>Roofing Adj</b>	+ 4.60	<b>Garage Cost</b>	+ 21,274
<b>Subfloor Adj</b>	+ 0.00	<b>Total RCN</b>	= 317,855	<b>Heat/Cool Adj</b>	+ 12.64	<b>Depreciation ( 28%)</b>	- 88,999
<b>Plumbing Adj</b>	+ 8.98	<b>Lump Sums</b>	+ 0	<b>Basement Adj</b>	+ 0.00	<b>RCNLD</b>	= 228,856
<b>Adj Base Cost</b>	= 131.63	<b>Lot Value</b>	+ 37,887	<b>Total Area</b>	x 2,174	<b>Indicated Value</b>	= 266,743
		<b>Value Per SqFt</b>	122.70	<b>Adjusted Cost</b>	= 286,164		

Value Reconciliation			
<b>Selected Approach</b>	Cost Approach		
<b>Improvements</b>	228,856		
<b>Lot Value</b>	37,887		
<b>Indicated Value</b>	266,743	122.70	Per SqFt
<b>Agland Value</b>			
<b>Site Improvements</b>	19,182		
<b>Total Value</b>	285,925	131.52	Total Value Per SqFt

Miscellaneous Improvements								
Code	Description	Sketch ID	Size	Year	Units	Unit Cost	Depr	Value
FPR1	FIREPLACE - RESIDENTIAL 1 STORY	0		1	1	5,615.40		5,615
PRCH	SLAB PORCH - COVERED	78640	15x4		60	26.74		1,604
PATO	SLAB PORCH - OPEN	78641	16x15		240	9.88		2,371
PATO	Slab Porch - Open	153206	12x6		72	11.48		827



# Rogers

## Assessment Property Record Card for Tax Year 2026

Data provided by LISA DELOZIER County Assessor

Date 04/16/2026  
 Time 22:43:51  
 Page 3

Sketch Image

660056298

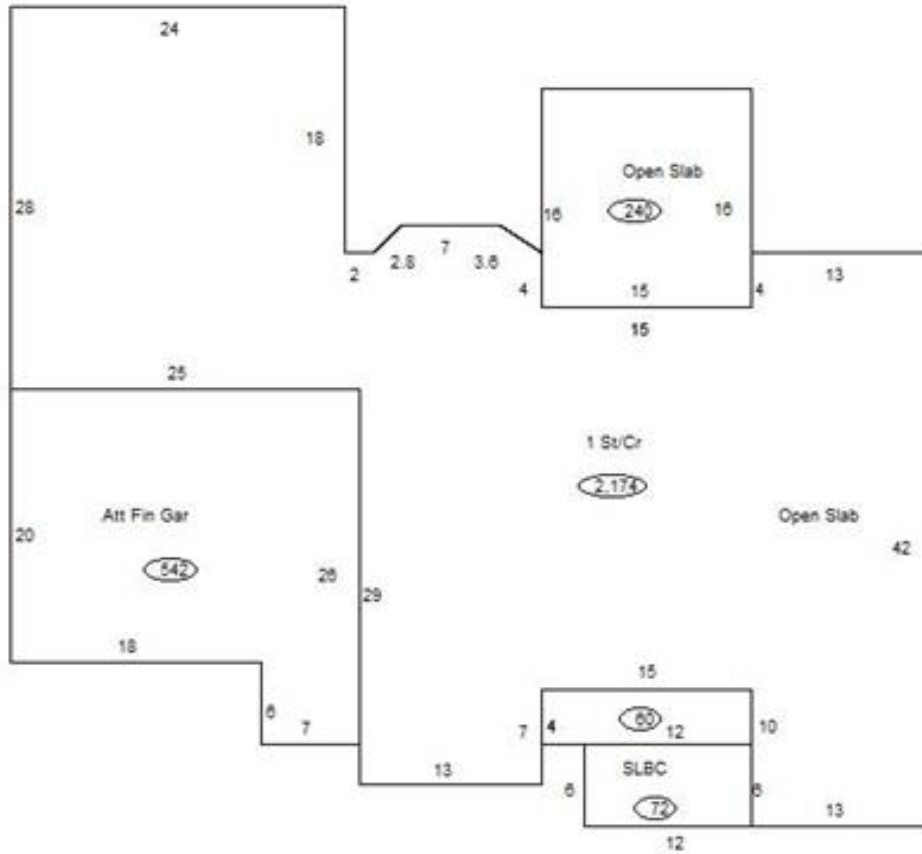

### Sketch Vector Information

Sequence	Code	Type	Built Over	Scale	Section Label	Base Area	Multiplier	Total Area
1	R	1	Crawl	13	1 St/Cr	2,174	1.000	2,174
2	G	5		13	Att Fin Gar	542	1.000	542
3	M	PRCH		13	SLBC	60	1.000	60
4	M	PATO		13	Open Slab	240	1.000	240
5	M	PATO		13	Open Slab	72	1.000	72
<b>Total Building Area</b>						<b>2,174</b>		<b>2,174</b>



# Rogers



## Assessment Property Record Card for Tax Year 2026

Data provided by LISA DELOZIER County Assessor

Date 04/16/2026  
 Time 22:43:51  
 Page 4

660056298

### Outbuildings/Site Improvements

Building Image	Code	Description	Dimensions	Floor	Roofing	Total Units
	CPRV	Carport - RV	26x8x12	Gravel	Formed Metal	208
	Qual 2	Cond 2	Year 1996	Eff Age 30		
		<b>Valuation Summary</b>	<b>Modifier Total</b>	<b>RCN</b>	<b>Depr (80% Phys/ % Func)</b>	<b>RCNLD</b>
		Base Cost (6.80 x 208)	1,414	1,414	1,131	283
	UTIL	Utility Building	50x32x10	Concrete	Formed Metal	1,600
	Qual 3	Cond 2	Year 1993	Eff Age 33		
		<b>Valuation Summary</b>	<b>Modifier Total</b>	<b>RCN</b>	<b>Depr (59% Phys/ % Func)</b>	<b>RCNLD</b>
		Base Cost (28.81 x 1,600)	46,096	46,096	27,197	18,899