



# Rogers

## Assessment Property Record Card for Tax Year 2026

Data provided by LISA DELOZIER County Assessor

Date 04/16/2026  
Time 21:59:49  
Page 1

Assessment Data					Primary Image																																																																																																																				
<b>Account</b> 660060506 <b>Parcel ID</b> 22N15E-25-4-00000-000-0000 <b>Cadastral ID</b> 25-22-15-00230 <b>Property Type</b> REAL - Real Property <b>Property Class</b> RA VI Area 4 <b>Tax Area</b> 10 - OOLOGAH RURAL/NW FIRE <b>Name ID</b> 330720 ARMBRISTER, ROBERT K & CYNDI J  8738 E 456 RD CLAREMORE OK 74017-0000  <b>Parcel Location</b> <b>Situs</b> 08738 E 456 RD <b>Subdivision</b> <b>Lot/Block</b> / <b>Parcel Size</b> 5.5 - Acres <b>Sec/Twn/Rng</b> 25 / 22 / 15 / 4 <b>Neighborhood</b> 6080 - UNPLATTED <b>School District</b> S004 - OOLOGAH SCHOOLS																																																																																																																									
<b>Legal Description</b> Lat/Long: 36.35533577 -95.65456553 W 362.84' OF S2 NE SE																																																																																																																									
					<b>Building Permits</b> <table border="1"> <thead> <tr> <th>Number</th> <th>Description</th> <th>Opened</th> <th>Closed</th> <th>Amount</th> </tr> </thead> <tbody> <tr> <td>R2014 04 25</td> <td>R15-NEW 30X40 1200 SQ FT POLE BAI</td> <td>04/2014</td> <td>06/2014</td> <td>25,000</td> </tr> </tbody> </table>					Number	Description	Opened	Closed	Amount	R2014 04 25	R15-NEW 30X40 1200 SQ FT POLE BAI	04/2014	06/2014	25,000																																																																																																						
Number	Description	Opened	Closed	Amount																																																																																																																					
R2014 04 25	R15-NEW 30X40 1200 SQ FT POLE BAI	04/2014	06/2014	25,000																																																																																																																					
<b>Exemptions</b> <table border="1"> <thead> <tr> <th>Code</th> <th>Type</th> <th>Active</th> <th>Maximum</th> <th>Exemption</th> </tr> </thead> <tbody> <tr> <td>H</td> <td>Homestead</td> <td>Yes</td> <td>1,000</td> <td>1,000</td> </tr> <tr> <td>H</td> <td>Homestead</td> <td>No</td> <td>1,000</td> <td></td> </tr> </tbody> </table>					Code	Type	Active	Maximum	Exemption	H	Homestead	Yes	1,000	1,000	H	Homestead	No	1,000		<b>Sale History</b> <table border="1"> <thead> <tr> <th>Bk/Pg</th> <th>Grantor</th> <th>Date</th> <th>Price</th> <th>Code</th> </tr> </thead> <tbody> <tr> <td>/</td> <td>HEPP, TONY R &amp; ANGELA</td> <td>05/08/2020</td> <td>370,000</td> <td>YES</td> </tr> <tr> <td>2357/870</td> <td>HANCOCK, JOEL W &amp;</td> <td>09/23/2013</td> <td>295,000</td> <td>YES</td> </tr> <tr> <td>982/316</td> <td>BORCHARDT, FRED C</td> <td>02/22/1995</td> <td>25,000</td> <td>Yes</td> </tr> </tbody> </table>					Bk/Pg	Grantor	Date	Price	Code	/	HEPP, TONY R & ANGELA	05/08/2020	370,000	YES	2357/870	HANCOCK, JOEL W &	09/23/2013	295,000	YES	982/316	BORCHARDT, FRED C	02/22/1995	25,000	Yes																																																																													
Code	Type	Active	Maximum	Exemption																																																																																																																					
H	Homestead	Yes	1,000	1,000																																																																																																																					
H	Homestead	No	1,000																																																																																																																						
Bk/Pg	Grantor	Date	Price	Code																																																																																																																					
/	HEPP, TONY R & ANGELA	05/08/2020	370,000	YES																																																																																																																					
2357/870	HANCOCK, JOEL W &	09/23/2013	295,000	YES																																																																																																																					
982/316	BORCHARDT, FRED C	02/22/1995	25,000	Yes																																																																																																																					
<b>Parcel Valuation</b> <table border="1"> <thead> <tr> <th>Source</th> <th>REAL</th> <th>Fair Cash</th> <th>Capped</th> <th>Asmnt Level</th> <th>Assessed</th> <th>Levy Rate</th> <th>108.182</th> <th>Current Tax</th> </tr> </thead> <tbody> <tr> <td>Remove Cap</td> <td>2021</td> <td>Land Value 758</td> <td>758</td> <td>11%</td> <td>83</td> <td>Assessed</td> <td>40,245</td> <td>4,353.77</td> </tr> <tr> <td>Year Frozen</td> <td>0</td> <td>Improvements 369,654</td> <td>365,111</td> <td></td> <td>40,162</td> <td>Penalty</td> <td>0</td> <td></td> </tr> <tr> <td>Uncapped Value</td> <td>0</td> <td>Mobile Home 0</td> <td>0</td> <td></td> <td>0</td> <td>Exemption</td> <td>1,000</td> <td>-94.00</td> </tr> <tr> <td>TIF Project ID</td> <td>0</td> <td>Total Value 370,412</td> <td>365,869</td> <td></td> <td>40,245</td> <td>Total Taxable</td> <td>39,245</td> <td>4,260.00</td> </tr> </tbody> </table>										Source	REAL	Fair Cash	Capped	Asmnt Level	Assessed	Levy Rate	108.182	Current Tax	Remove Cap	2021	Land Value 758	758	11%	83	Assessed	40,245	4,353.77	Year Frozen	0	Improvements 369,654	365,111		40,162	Penalty	0		Uncapped Value	0	Mobile Home 0	0		0	Exemption	1,000	-94.00	TIF Project ID	0	Total Value 370,412	365,869		40,245	Total Taxable	39,245	4,260.00																																																																			
Source	REAL	Fair Cash	Capped	Asmnt Level	Assessed	Levy Rate	108.182	Current Tax																																																																																																																	
Remove Cap	2021	Land Value 758	758	11%	83	Assessed	40,245	4,353.77																																																																																																																	
Year Frozen	0	Improvements 369,654	365,111		40,162	Penalty	0																																																																																																																		
Uncapped Value	0	Mobile Home 0	0		0	Exemption	1,000	-94.00																																																																																																																	
TIF Project ID	0	Total Value 370,412	365,869		40,245	Total Taxable	39,245	4,260.00																																																																																																																	
<b>Assessment History</b> <table border="1"> <thead> <tr> <th>Tax Year</th> <th>Statement Number</th> <th>Billed Owner</th> <th>Tax Area</th> <th>Total Value</th> <th>Exemptions</th> <th>Taxable Value</th> <th>Billed Tax</th> </tr> </thead> <tbody> <tr><td>2025</td><td>2025-660060506</td><td>ARMBRISTER, ROBERT K &amp;</td><td>10</td><td>355,213</td><td>1000</td><td>38,073</td><td>4,132.00</td></tr> <tr><td>2024</td><td>2024-660060506</td><td>ARMBRISTER, ROBERT K &amp;</td><td>10</td><td>498,764</td><td>1000</td><td>43,399</td><td>4,559.00</td></tr> <tr><td>2023</td><td>2023-660060506</td><td>ARMBRISTER, ROBERT K &amp;</td><td>10</td><td>391,872</td><td>1000</td><td>42,106</td><td>4,393.00</td></tr> <tr><td>2022</td><td>2022-660060506</td><td>ARMBRISTER, ROBERT K &amp;</td><td>10</td><td>388,850</td><td>1000</td><td>41,089</td><td>4,267.00</td></tr> <tr><td>2021</td><td>2021-660060506</td><td>ARMBRISTER, ROBERT K &amp;</td><td>10</td><td>371,480</td><td>1000</td><td>39,863</td><td>4,170.00</td></tr> <tr><td>2020</td><td>2020-660060506</td><td>ARMBRISTER, ROBERT K &amp;</td><td>10</td><td>299,664</td><td>1000</td><td>30,829</td><td>3,275.00</td></tr> <tr><td>2019</td><td>2019-660060506</td><td>HEPP, TONY R &amp; ANGELA</td><td>10</td><td>280,927</td><td>1000</td><td>29,902</td><td>3,117.00</td></tr> <tr><td>2018</td><td>2018-660060506</td><td>HEPP, TONY R &amp; ANGELA</td><td>10</td><td>288,003</td><td>1000</td><td>30,680</td><td>3,309.00</td></tr> <tr><td>2017</td><td>2017-660060506</td><td>HEPP, TONY R &amp; ANGELA</td><td>10</td><td>285,902</td><td>1000</td><td>30,449</td><td>3,476.00</td></tr> <tr><td>2016</td><td>2016-660060506</td><td>HEPP, TONY R &amp; ANGELA</td><td>10</td><td>308,022</td><td>1000</td><td>32,883</td><td>3,419.00</td></tr> <tr><td>2015</td><td>2015-660060506</td><td>HEPP, TONY R &amp; ANGELA</td><td>10</td><td>313,523</td><td>1000</td><td>33,488</td><td>3,294.00</td></tr> <tr><td>2014</td><td>2014-660060506</td><td>HEPP, TONY R &amp; ANGELA</td><td>10</td><td>300,537</td><td>1000</td><td>32,059</td><td>3,148.00</td></tr> <tr><td>2013</td><td>2013-660060506</td><td>HEPP, TONY R &amp; ANGELA</td><td>10</td><td>267,664</td><td>1000</td><td>18,709</td><td>1,781.00</td></tr> </tbody> </table>										Tax Year	Statement Number	Billed Owner	Tax Area	Total Value	Exemptions	Taxable Value	Billed Tax	2025	2025-660060506	ARMBRISTER, ROBERT K &	10	355,213	1000	38,073	4,132.00	2024	2024-660060506	ARMBRISTER, ROBERT K &	10	498,764	1000	43,399	4,559.00	2023	2023-660060506	ARMBRISTER, ROBERT K &	10	391,872	1000	42,106	4,393.00	2022	2022-660060506	ARMBRISTER, ROBERT K &	10	388,850	1000	41,089	4,267.00	2021	2021-660060506	ARMBRISTER, ROBERT K &	10	371,480	1000	39,863	4,170.00	2020	2020-660060506	ARMBRISTER, ROBERT K &	10	299,664	1000	30,829	3,275.00	2019	2019-660060506	HEPP, TONY R & ANGELA	10	280,927	1000	29,902	3,117.00	2018	2018-660060506	HEPP, TONY R & ANGELA	10	288,003	1000	30,680	3,309.00	2017	2017-660060506	HEPP, TONY R & ANGELA	10	285,902	1000	30,449	3,476.00	2016	2016-660060506	HEPP, TONY R & ANGELA	10	308,022	1000	32,883	3,419.00	2015	2015-660060506	HEPP, TONY R & ANGELA	10	313,523	1000	33,488	3,294.00	2014	2014-660060506	HEPP, TONY R & ANGELA	10	300,537	1000	32,059	3,148.00	2013	2013-660060506	HEPP, TONY R & ANGELA	10	267,664	1000	18,709	1,781.00
Tax Year	Statement Number	Billed Owner	Tax Area	Total Value	Exemptions	Taxable Value	Billed Tax																																																																																																																		
2025	2025-660060506	ARMBRISTER, ROBERT K &	10	355,213	1000	38,073	4,132.00																																																																																																																		
2024	2024-660060506	ARMBRISTER, ROBERT K &	10	498,764	1000	43,399	4,559.00																																																																																																																		
2023	2023-660060506	ARMBRISTER, ROBERT K &	10	391,872	1000	42,106	4,393.00																																																																																																																		
2022	2022-660060506	ARMBRISTER, ROBERT K &	10	388,850	1000	41,089	4,267.00																																																																																																																		
2021	2021-660060506	ARMBRISTER, ROBERT K &	10	371,480	1000	39,863	4,170.00																																																																																																																		
2020	2020-660060506	ARMBRISTER, ROBERT K &	10	299,664	1000	30,829	3,275.00																																																																																																																		
2019	2019-660060506	HEPP, TONY R & ANGELA	10	280,927	1000	29,902	3,117.00																																																																																																																		
2018	2018-660060506	HEPP, TONY R & ANGELA	10	288,003	1000	30,680	3,309.00																																																																																																																		
2017	2017-660060506	HEPP, TONY R & ANGELA	10	285,902	1000	30,449	3,476.00																																																																																																																		
2016	2016-660060506	HEPP, TONY R & ANGELA	10	308,022	1000	32,883	3,419.00																																																																																																																		
2015	2015-660060506	HEPP, TONY R & ANGELA	10	313,523	1000	33,488	3,294.00																																																																																																																		
2014	2014-660060506	HEPP, TONY R & ANGELA	10	300,537	1000	32,059	3,148.00																																																																																																																		
2013	2013-660060506	HEPP, TONY R & ANGELA	10	267,664	1000	18,709	1,781.00																																																																																																																		





# Rogers

## Assessment Property Record Card for Tax Year 2026

Data provided by LISA DELOZIER County Assessor

Date 04/16/2026  
 Time 21:59:50  
 Page 3

### Sketch Image

660060506

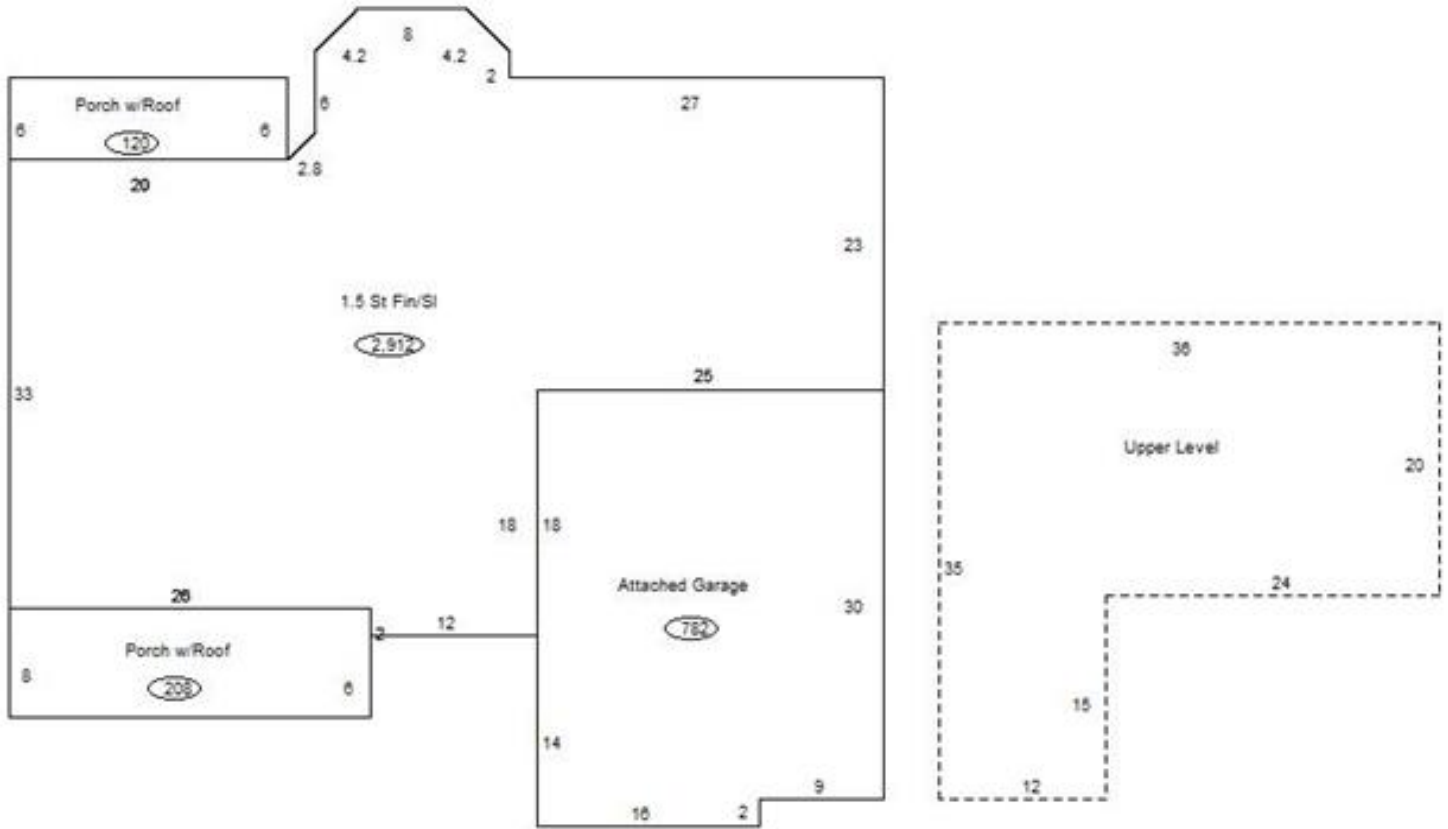

### Sketch Vector Information

Sequence	Code	Type	Built Over	Scale	Section Label	Base Area	Multiplier	Total Area
1	R	5	Slab	13	1.5 St Fin/Sl	2,012	1.447	2,912
2	G	1		13	Attached Garage	782	1.000	782
3	M	PRCH		13	SLBC	208	1.000	208
4	M	PRCH		13	SLBC	120	1.000	120
5	U	^UL	Overhang	13	Upper Level	900	1.000	900
<b>Total Building Area</b>						<b>2,012</b>		<b>2,912</b>



# Rogers

## Assessment Property Record Card for Tax Year 2026

Data provided by LISA DELOZIER County Assessor

Date 04/16/2026  
Time 21:59:50  
Page 4

660060506

### Outbuildings/Site Improvements

Building Image	Code	Description	Dimensions	Floor	Roofing	Total Units
	UTIL	SHOP BUILDING	40x30x0			1,200
	Qual 2	Cond	Year 2014	Eff Age		
		<b>Valuation Summary</b>	<b>Modifier Total</b>	<b>RCN</b>	<b>Depr (0% Phys/ % Func)</b>	<b>RCNLD</b>
		Base Cost (31.84 x 1,200)	38,208		38,208	38,208



# Rogers

## Assessment Property Record Card for Tax Year 2026

Data provided by LISA DELOZIER County Assessor

Date 04/16/2026  
Time 21:59:50  
Page 5

### Agland Inventory

660060506

Soi	Description	Land Use	LPI	Adj Type	Adj Code	Acres	Use/Acre	Mkt/Acre	Use Value	Market Value
OS	OSAGE CLAY	TMBR	58			2.500	104	104	261	261
<b>TMBR Totals</b>						2.500			261	261
NAB	NEWTONIA SILT LOAM 1-3% S	NTV PST	80			2.590	192	192	497	497
<b>NTV PST Totals</b>						2.590			497	497
<b>Total Agland</b>						5.090			758	758