



Rogers

Assessment Property Record Card for Tax Year 2026

Data provided by LISA DELOZIER County Assessor

Date 04/17/2026
Time 17:11:18
Page 1

Assessment Data					Primary Image																																																																																																																				
Account 660064821 Parcel ID 23N15E-04-1-00000-000-0000 Cadastral ID 04-23-15-00610 Property Type REAL - Real Property Property Class RR VI Area 2 Tax Area 10 - OOLOGAH RURAL/NW FIRE Name ID 347293 MOSELEY, MILLIE 6650 E 350 RD TALALA OK 74080-0000 Parcel Location Situs 06650 E 350 RD Subdivision Lot/Block / Parcel Size 4.79 - Acres Sec/Twn/Rng 4 / 23 / 15 / 1 Neighborhood 4030 - OOLOGAH RURAL School District S004 - OOLOGAH SCHOOLS					<p>660064821_001.JPG 3/13/2026</p>																																																																																																																				
Legal Description Lat/Long: 36.50962691 -95.71017518																																																																																																																									
TR DESC 2020-009481 AS COMM NW/C NE; N88.4546E 831.30' TO POB; N88.4546E 398.37'; S01.2451E 524'; S88.5837E 13.58'; S29 1717W 673.34'; N86.1757W 238.88'; N01.2451W 560'; N88.4546E 169 79'; N01.2451W 524' TO POB. LESS TR DESC 2023-001034 AS COMM NW/C					Building Permits																																																																																																																				
					<table border="1"> <thead> <tr> <th>Number</th> <th>Description</th> <th>Opened</th> <th>Closed</th> <th>Amount</th> </tr> </thead> <tbody> <tr> <td>R25 173</td> <td>NEW SFR 2565 SQ FT</td> <td>06/2025</td> <td>03/2026</td> <td>180,000</td> </tr> <tr> <td>R20</td> <td>R21-POSS MED MARI GROWER</td> <td>05/2020</td> <td>07/2020</td> <td></td> </tr> </tbody> </table>					Number	Description	Opened	Closed	Amount	R25 173	NEW SFR 2565 SQ FT	06/2025	03/2026	180,000	R20	R21-POSS MED MARI GROWER	05/2020	07/2020																																																																																																		
Number	Description	Opened	Closed	Amount																																																																																																																					
R25 173	NEW SFR 2565 SQ FT	06/2025	03/2026	180,000																																																																																																																					
R20	R21-POSS MED MARI GROWER	05/2020	07/2020																																																																																																																						
Exemptions					Sale History																																																																																																																				
<table border="1"> <thead> <tr> <th>Code</th> <th>Type</th> <th>Active</th> <th>Maximum</th> <th>Exemption</th> </tr> </thead> <tbody> <tr> <td>HVS</td> <td>Veteran</td> <td>Yes</td> <td>999,999</td> <td>7,763</td> </tr> <tr> <td>H</td> <td>Homestead</td> <td>No</td> <td>1,000</td> <td></td> </tr> </tbody> </table>					Code	Type	Active	Maximum	Exemption	HVS	Veteran	Yes	999,999	7,763	H	Homestead	No	1,000		<table border="1"> <thead> <tr> <th>Bk/Pg</th> <th>Grantor</th> <th>Date</th> <th>Price</th> <th>Code</th> </tr> </thead> <tbody> <tr> <td>/</td> <td>TOLLEY, MARSHAL & TAMARA</td> <td>06/11/2025</td> <td>0</td> <td>4</td> </tr> <tr> <td>1038/649</td> <td>HESS, LAWNIE R</td> <td>09/12/1996</td> <td>11,500</td> <td>Yes</td> </tr> </tbody> </table>					Bk/Pg	Grantor	Date	Price	Code	/	TOLLEY, MARSHAL & TAMARA	06/11/2025	0	4	1038/649	HESS, LAWNIE R	09/12/1996	11,500	Yes																																																																																		
Code	Type	Active	Maximum	Exemption																																																																																																																					
HVS	Veteran	Yes	999,999	7,763																																																																																																																					
H	Homestead	No	1,000																																																																																																																						
Bk/Pg	Grantor	Date	Price	Code																																																																																																																					
/	TOLLEY, MARSHAL & TAMARA	06/11/2025	0	4																																																																																																																					
1038/649	HESS, LAWNIE R	09/12/1996	11,500	Yes																																																																																																																					
Parcel Valuation																																																																																																																									
<table border="1"> <thead> <tr> <th>Source</th> <th>REAL</th> <th>Fair Cash</th> <th>Capped</th> <th>Asmnt Level</th> <th>Assessed</th> <th>Levy Rate</th> <th>108.182</th> <th>Current Tax</th> </tr> </thead> <tbody> <tr> <td>Remove Cap</td> <td>0</td> <td>Land Value 19,528</td> <td>19,528</td> <td>11%</td> <td>2,148</td> <td>Assessed</td> <td>7,763</td> <td>839.81</td> </tr> <tr> <td>Year Frozen</td> <td>0</td> <td>Improvements 29,394</td> <td>22,503</td> <td></td> <td>2,475</td> <td>Penalty</td> <td>0</td> <td></td> </tr> <tr> <td>Uncapped Value</td> <td>0</td> <td>Mobile Home 28,541</td> <td>28,541</td> <td></td> <td>3,140</td> <td>Exemption</td> <td>7,763</td> <td>-731.00</td> </tr> <tr> <td>TIF Project ID</td> <td>0</td> <td>Total Value 77,463</td> <td>70,572</td> <td></td> <td>7,763</td> <td>Total Taxable</td> <td>0</td> <td>109.00</td> </tr> </tbody> </table>		Source	REAL	Fair Cash	Capped	Asmnt Level	Assessed	Levy Rate	108.182	Current Tax	Remove Cap	0	Land Value 19,528	19,528	11%	2,148	Assessed	7,763	839.81	Year Frozen	0	Improvements 29,394	22,503		2,475	Penalty	0		Uncapped Value	0	Mobile Home 28,541	28,541		3,140	Exemption	7,763	-731.00	TIF Project ID	0	Total Value 77,463	70,572		7,763	Total Taxable	0	109.00																																																																											
Source	REAL	Fair Cash	Capped	Asmnt Level	Assessed	Levy Rate	108.182	Current Tax																																																																																																																	
Remove Cap	0	Land Value 19,528	19,528	11%	2,148	Assessed	7,763	839.81																																																																																																																	
Year Frozen	0	Improvements 29,394	22,503		2,475	Penalty	0																																																																																																																		
Uncapped Value	0	Mobile Home 28,541	28,541		3,140	Exemption	7,763	-731.00																																																																																																																	
TIF Project ID	0	Total Value 77,463	70,572		7,763	Total Taxable	0	109.00																																																																																																																	
Assessment History																																																																																																																									
<table border="1"> <thead> <tr> <th>Tax Year</th> <th>Statement Number</th> <th>Billed Owner</th> <th>Tax Area</th> <th>Total Value</th> <th>Exemptions</th> <th>Taxable Value</th> <th>Billed Tax</th> </tr> </thead> <tbody> <tr><td>2025</td><td>2025-660064821</td><td>MOSELEY, MILLIE</td><td>10</td><td>77,295</td><td>7537</td><td></td><td>106.00</td></tr> <tr><td>2024</td><td>2024-660064821</td><td>TOLLEY, MARSHAL & TAMARA</td><td>10</td><td>66,522</td><td>1000</td><td>6,317</td><td>676.00</td></tr> <tr><td>2023</td><td>2023-660064821</td><td>TOLLEY, MARSHAL & TAMARA</td><td>10</td><td>120,655</td><td>1000</td><td>8,946</td><td>944.00</td></tr> <tr><td>2022</td><td>2022-660064821</td><td>TOLLEY, MARSHAL & TAMARA</td><td>10</td><td>148,895</td><td>1000</td><td>8,757</td><td>921.00</td></tr> <tr><td>2021</td><td>2021-660064821</td><td>TOLLEY, MARSHAL & TAMARA</td><td>10</td><td>115,194</td><td>1000</td><td>8,472</td><td>897.00</td></tr> <tr><td>2020</td><td>2020-660064821</td><td>TOLLEY, MARSHAL & TAMARA</td><td>10</td><td>90,547</td><td>1000</td><td>7,040</td><td>759.00</td></tr> <tr><td>2019</td><td>2019-660064821</td><td>TOLLEY, MARSHAL & TAMARA</td><td>10</td><td>70,960</td><td>1000</td><td>6,806</td><td>720.00</td></tr> <tr><td>2018</td><td>2018-660064821</td><td>TOLLEY, MARSHAL & TAMARA</td><td>10</td><td>73,539</td><td>1000</td><td>7,089</td><td>775.00</td></tr> <tr><td>2017</td><td>2017-660064821</td><td>TOLLEY, MARSHAL & TAMARA</td><td>10</td><td>73,210</td><td>1000</td><td>6,866</td><td>794.00</td></tr> <tr><td>2016</td><td>2016-660064821</td><td>TOLLEY, MARSHAL & TAMARA</td><td>10</td><td>69,428</td><td>1000</td><td>6,637</td><td>702.00</td></tr> <tr><td>2015</td><td>2015-660064821</td><td>TOLLEY, MARSHAL & TAMARA</td><td>10</td><td>70,806</td><td>1000</td><td>6,789</td><td>678.00</td></tr> <tr><td>2014</td><td>2014-660064821</td><td>TOLLEY, MARSHAL & TAMARA</td><td>10</td><td>70,806</td><td>1000</td><td>6,789</td><td>676.00</td></tr> <tr><td>2013</td><td>2013-660064821</td><td>TOLLEY, MARSHAL & TAMARA</td><td>10</td><td>70,806</td><td>1000</td><td>6,786</td><td>653.00</td></tr> </tbody> </table>										Tax Year	Statement Number	Billed Owner	Tax Area	Total Value	Exemptions	Taxable Value	Billed Tax	2025	2025-660064821	MOSELEY, MILLIE	10	77,295	7537		106.00	2024	2024-660064821	TOLLEY, MARSHAL & TAMARA	10	66,522	1000	6,317	676.00	2023	2023-660064821	TOLLEY, MARSHAL & TAMARA	10	120,655	1000	8,946	944.00	2022	2022-660064821	TOLLEY, MARSHAL & TAMARA	10	148,895	1000	8,757	921.00	2021	2021-660064821	TOLLEY, MARSHAL & TAMARA	10	115,194	1000	8,472	897.00	2020	2020-660064821	TOLLEY, MARSHAL & TAMARA	10	90,547	1000	7,040	759.00	2019	2019-660064821	TOLLEY, MARSHAL & TAMARA	10	70,960	1000	6,806	720.00	2018	2018-660064821	TOLLEY, MARSHAL & TAMARA	10	73,539	1000	7,089	775.00	2017	2017-660064821	TOLLEY, MARSHAL & TAMARA	10	73,210	1000	6,866	794.00	2016	2016-660064821	TOLLEY, MARSHAL & TAMARA	10	69,428	1000	6,637	702.00	2015	2015-660064821	TOLLEY, MARSHAL & TAMARA	10	70,806	1000	6,789	678.00	2014	2014-660064821	TOLLEY, MARSHAL & TAMARA	10	70,806	1000	6,789	676.00	2013	2013-660064821	TOLLEY, MARSHAL & TAMARA	10	70,806	1000	6,786	653.00
Tax Year	Statement Number	Billed Owner	Tax Area	Total Value	Exemptions	Taxable Value	Billed Tax																																																																																																																		
2025	2025-660064821	MOSELEY, MILLIE	10	77,295	7537		106.00																																																																																																																		
2024	2024-660064821	TOLLEY, MARSHAL & TAMARA	10	66,522	1000	6,317	676.00																																																																																																																		
2023	2023-660064821	TOLLEY, MARSHAL & TAMARA	10	120,655	1000	8,946	944.00																																																																																																																		
2022	2022-660064821	TOLLEY, MARSHAL & TAMARA	10	148,895	1000	8,757	921.00																																																																																																																		
2021	2021-660064821	TOLLEY, MARSHAL & TAMARA	10	115,194	1000	8,472	897.00																																																																																																																		
2020	2020-660064821	TOLLEY, MARSHAL & TAMARA	10	90,547	1000	7,040	759.00																																																																																																																		
2019	2019-660064821	TOLLEY, MARSHAL & TAMARA	10	70,960	1000	6,806	720.00																																																																																																																		
2018	2018-660064821	TOLLEY, MARSHAL & TAMARA	10	73,539	1000	7,089	775.00																																																																																																																		
2017	2017-660064821	TOLLEY, MARSHAL & TAMARA	10	73,210	1000	6,866	794.00																																																																																																																		
2016	2016-660064821	TOLLEY, MARSHAL & TAMARA	10	69,428	1000	6,637	702.00																																																																																																																		
2015	2015-660064821	TOLLEY, MARSHAL & TAMARA	10	70,806	1000	6,789	678.00																																																																																																																		
2014	2014-660064821	TOLLEY, MARSHAL & TAMARA	10	70,806	1000	6,789	676.00																																																																																																																		
2013	2013-660064821	TOLLEY, MARSHAL & TAMARA	10	70,806	1000	6,786	653.00																																																																																																																		



Rogers

Assessment Property Record Card for Tax Year 2026

Data provided by LISA DELOZIER County Assessor

Date 04/17/2026
 Time 17:11:18
 Page 2

Lot Data		Square-Foot - NBHD 4030 #1	
Lot Size	0	0	
Lot Count	0		
Units Buildable	0		
Non-Ag Acres	0		
Topography			
Street Access			
Utilities			
Amenities	LAND QUALITY		0
			0
Method	Square-Foot		
Base Lot Value	30,043.00 x .65 =	19,528	
Factor Value			
Adjustments	1.0000		
Lot Value	19,528		



660064821_001.JPG 3/13/2026

Residential Data	
Type	1 Single Family Residence
Condition	3 - Average
Quality	3 - Average
Architecture	
Style	100% One Story
Exterior Wall	85% Veneer, Masonry 15% Veneer, Stone
Base/Total Area	1,966 / 1,966
Style	100% One Story
HVAC	100% Warmed & Cooled Air
Roof Cover	1 Composition Shingle
Area on Slab	1,966
Fixture/RghIn	/
Bed/F/H Bath	3 / 2.0 /
Basement Area	
Garage Type	714 Attached Garage - Unfinished
Remodel	
Year/Eff Age	2026 /

GRM Approach

GRM Code	
Gross Rent	0.00
Indicated Value	

Multiple Regression

MRA Code	
Adjusted R	
Indicated Value	

Direct Comparables

Selection Model	A Adam Test
Adjustment Model	A2 AO Test
Comparables	
Indicated Value	

Cost Approach Manual : 01/2025

Base Cost	108.71	Total Misc Impr	+	9,953
Roofing Adj	+ 4.72	Garage Cost	+	21,299
Subfloor Adj	+ -2.21	Total RCN	=	286,262
Heat/Cool Adj	+ 12.64	Depreciation (0%)	-	0
Plumbing Adj	+ 5.85	Lump Sums	+	0
Basement Adj	+ 0.00	RCNLD	=	286,262
Adj Base Cost	= 129.71	Lot Value	+	19,528
Total Area	x 1,966	Indicated Value	=	305,790
Adjusted Cost	= 255,010	Value Per SqFt		155.54

Value Reconciliation

Selected Approach	Cost Approach		
Improvements	286,262		
Lot Value	19,528		
Indicated Value	305,790	155.54	Per SqFt
Agland Value			
Site Improvements	10,488		
Total Value	316,278	160.87	Total Value Per SqFt

Miscellaneous Improvements

Code	Description	Sketch ID	Size	Year	Units	Unit Cost	Depr	Value
PRCH	Porch	195027	164		164	26.42		4,333
PATC	Patio - Covered	195028	370		370	15.19		5,620



Rogers
Assessment Property Record Card for Tax Year 2026

Data provided by LISA DELOZIER County Assessor

Date 04/17/2026
 Time 17:11:18
 Page 3

Sketch Image

660064821

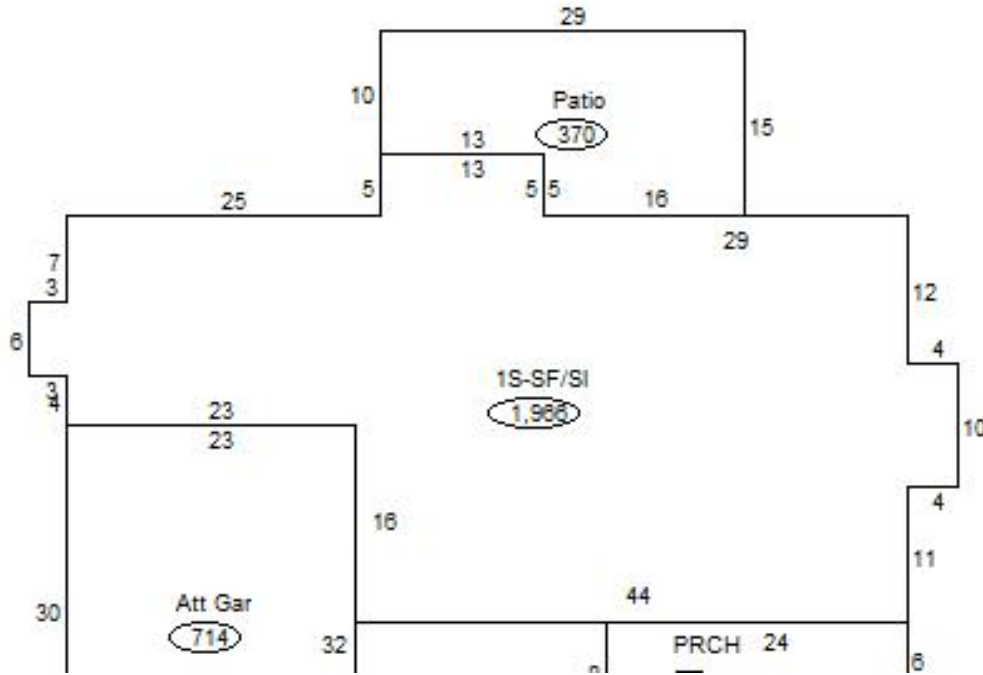

Sketch Vector Information

Sequence	Code	Type	Built Over	Scale	Section Label	Base Area	Multiplier	Total Area
1	R	1	Slab	20	1S-SF/SI	1,966	1.000	1,966
2	G	1		20	Att Gar	714	1.000	714
3	M	PRCH		20	PRCH	164	1.000	164
4	M	PATC		20	Patio	370	1.000	370
Total Building Area						1,966		1,966



Rogers

Assessment Property Record Card for Tax Year 2026

Data provided by LISA DELOZIER County Assessor

Date 04/17/2026
 Time 17:11:18
 Page 4

660064821

Outbuildings/Site Improvements

Building Image	Code	Description	Dimensions	Floor	Roofing	Total Units
	CPDT	Carport - Detached	23x28x8	Gravel	Formed Metal	644
Qual	3	Cond 3	Year 2016	Eff Age 8		
Valuation Summary		Modifier Total	RCN	Depr (43% Phys/ % Func)		RCNLD
Base Cost (5.58 x 644)		3,594		3,594	1,545	2,049
UTIL		Shop Building	18x14x8	Concrete	Formed Metal	252
Qual	2.5	Cond 3	Year 2016	Eff Age 8		
Valuation Summary		Modifier Total	RCN	Depr (15% Phys/ % Func)		RCNLD
Base Cost (31.23 x 252)		7,870	1,779	9,649	1,447	8,202
PCPT		Carport - Portable	12x16x8	Dirt	Formed Metal	192
Qual	2	Cond 3	Year 2005	Eff Age 16		
Valuation Summary		Modifier Total	RCN	Depr (70% Phys/ % Func)		RCNLD
Base Cost (4.11 x 192)		789		789	552	237



Rogers

Assessment Property Record Card for Tax Year 2026

Data provided by LISA DELOZIER County Assessor

Date 04/17/2026
 Time 17:11:19
 Page 5

Lot Data		Primary Image																																														
Lot Size Lot Count Units Buildable Non-Ag Acres Topography Street Access Utilities Amenities LAND QUALITY Method Base Lot Value Factor Value Adjustments Lot Value		<p>\\tsclient\C\Users\CB\Pictures\2020-03-05\IMG_0055.JPG 3/5/2020</p>																																														
Residential Data Type 6 Mobile Home 48 x 28 Condition 3 - Average Quality 3.5 - Average Architecture 6 MS ADJ Style 100% Double Wide Exterior Wall 100% Frame, Siding, Vinyl Base/Total Area 1,344 / 1,344 Style 100% Double Wide HVAC 100% Warmed & Cooled Air Roof Cover 1 Composition Shingle Area on Slab 0 Fixture/RghIn 8 / Bed/F/H Bath 3 / 2.0 / Basement Area Garage Type Remodel Year/Eff Age 1996 / 23																																																
Cost Approach Manual : 01/2025		GRM Approach GRM Code Gross Rent 0.00 Indicated Value																																														
<table border="0"> <tr> <td>Base Cost</td><td>37.90</td><td>Total Misc Impr</td><td>+</td><td>0</td></tr> <tr> <td>Roofing Adj</td><td>+ 3.21</td><td>Garage Cost</td><td>+</td><td></td></tr> <tr> <td>Subfloor Adj</td><td>+ 0.00</td><td>Total RCN</td><td>=</td><td>73,181</td></tr> <tr> <td>Heat/Cool Adj</td><td>+ 3.87</td><td>Depreciation (61%)</td><td>-</td><td>44,640</td></tr> <tr> <td>Plumbing Adj</td><td>+ 9.47</td><td>Lump Sums</td><td>+</td><td>4,569</td></tr> <tr> <td>Basement Adj</td><td>+ 0.00</td><td>RCNLD</td><td>=</td><td>33,110</td></tr> <tr> <td>Adj Base Cost</td><td>= 54.45</td><td>Lot Value</td><td>+</td><td></td></tr> <tr> <td>Total Area</td><td>x 1,344</td><td>Indicated Value</td><td>=</td><td>33,110</td></tr> <tr> <td>Adjusted Cost</td><td>= 73,181</td><td>Value Per SqFt</td><td></td><td>24.64</td></tr> </table>		Base Cost	37.90	Total Misc Impr	+	0	Roofing Adj	+ 3.21	Garage Cost	+		Subfloor Adj	+ 0.00	Total RCN	=	73,181	Heat/Cool Adj	+ 3.87	Depreciation (61%)	-	44,640	Plumbing Adj	+ 9.47	Lump Sums	+	4,569	Basement Adj	+ 0.00	RCNLD	=	33,110	Adj Base Cost	= 54.45	Lot Value	+		Total Area	x 1,344	Indicated Value	=	33,110	Adjusted Cost	= 73,181	Value Per SqFt		24.64	Multiple Regression MRA Code Adjusted R Indicated Value	
Base Cost	37.90	Total Misc Impr	+	0																																												
Roofing Adj	+ 3.21	Garage Cost	+																																													
Subfloor Adj	+ 0.00	Total RCN	=	73,181																																												
Heat/Cool Adj	+ 3.87	Depreciation (61%)	-	44,640																																												
Plumbing Adj	+ 9.47	Lump Sums	+	4,569																																												
Basement Adj	+ 0.00	RCNLD	=	33,110																																												
Adj Base Cost	= 54.45	Lot Value	+																																													
Total Area	x 1,344	Indicated Value	=	33,110																																												
Adjusted Cost	= 73,181	Value Per SqFt		24.64																																												
		Direct Comparables Selection Model A Adam Test Adjustment Model A2 AO Test Comparables Indicated Value																																														
		Value Reconciliation Selected Approach Cost Approach Improvements 33,110 Lot Value Indicated Value 33,110 24.64 Per SqFt Aground Value Site Improvements Total Value 33,110 24.64 Total Value Per SqFt																																														
Miscellaneous Improvements																																																
Code	Description	Sketch ID	Size	Year	Units	Unit Cost	Depr	Value																																								
	WODO WOOD DECK - OPEN	145994	18x16		288	19.83	20%	4,569																																								



Rogers

Assessment Property Record Card for Tax Year 2026

Data provided by LISA DELOZIER County Assessor

Date 04/17/2026

Time 17:11:19

Page 6

Sketch Image

660064821

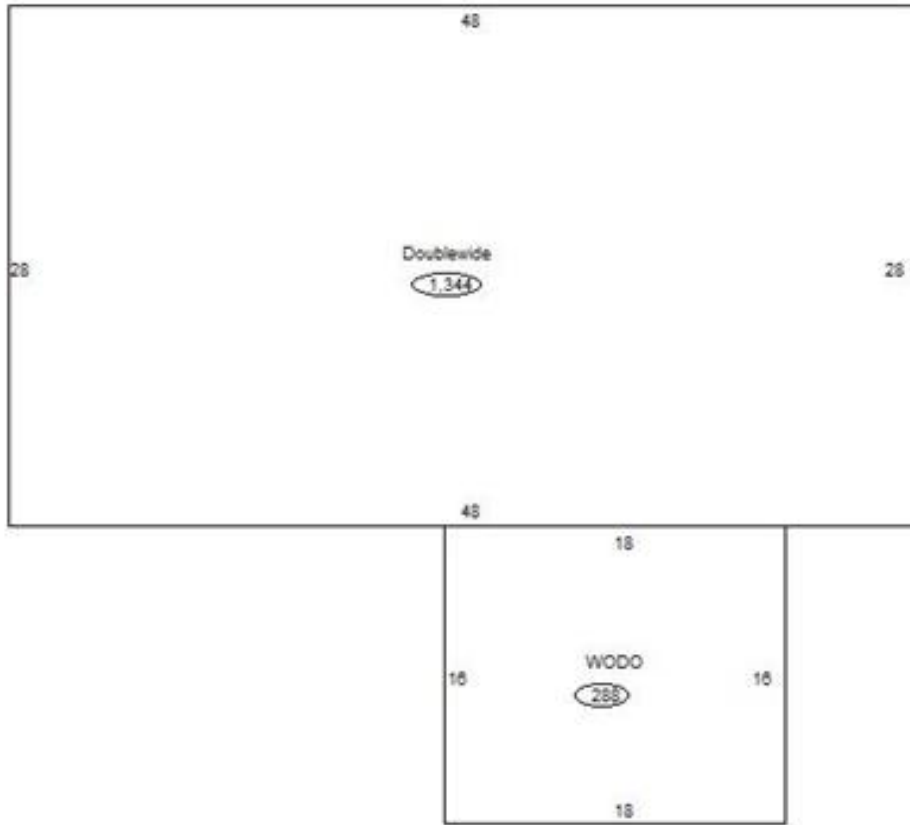

Sketch Vector Information

Sequence	Code	Type	Built Over	Scale	Section Label	Base Area	Multiplier	Total Area
1	R	14		10	Doublewide	1,344	1.000	1,344
2	M	WODO		10	WODO	288	1.000	288
Total Building Area						1,344		1,344



Rogers

Assessment Property Record Card for Tax Year 2026

Data provided by LISA DELOZIER County Assessor

Date 04/17/2026
 Time 17:11:19
 Page 7

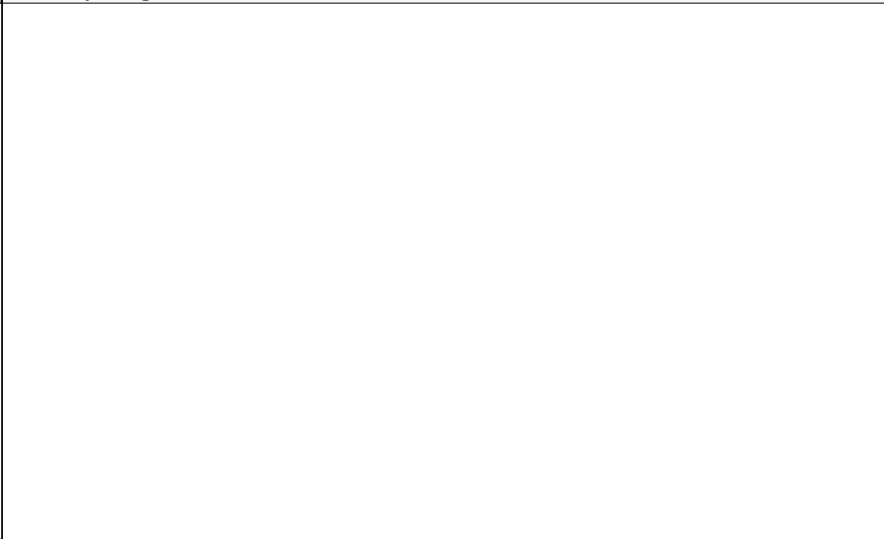
Lot Data	Primary Image
<p>Lot Size x</p> <p>Lot Count</p> <p>Units Buildable</p> <p>Non-Ag Acres</p> <p>Topography</p> <p>Street Access</p> <p>Utilities</p> <p>Amenities LAND QUALITY</p> <p>Value Model 1532 OOLOGAH RURAL (UNITS BUILDABLE)</p> <p>Value Method Units-Buildable</p> <p>Base Lot Value .00 x .00 =</p> <p>Factor Value 0</p> <p>Adjustments</p> <p>Lot Value</p>	
Cost Approach	
<p>Manual Date 01/2025</p> <p>Total Building Area</p> <p>Total Base Value</p> <p>Modifier Value</p> <p>Misc Improvements</p> <p>Replacement Cost New</p> <p>Phys/Func Depreciation Loss</p> <p>RCN Less Phys/Func</p> <p>Economic Depreciation</p> <p>RCNLD (All Sources)</p> <p>Depreciated Improvements</p> <p>Outbuilding Value 14,337</p> <p>Total Improvement Value 14,337</p> <p>Land Value</p> <p>Cost Approach Value 14,337</p>	<p>Image Information</p> <p>Image ID 1037819</p> <p>Image Date 3/26/2024</p> <p>Name 64821 Picture.JPG</p> <p>Description \\tsclient\Z\CASEY\64821 Picture.JPG</p>
Income Approach	Value Reconciliation
<p>Potential Gross Income (PGI)</p> <p>Vacancy & Collection Loss</p> <p>Miscellaneous Income</p> <p>Effective Gross Income (EGI)</p> <p>Total Expenses</p> <p>Net Operating Income (NOI)</p> <p>Income Capitalization Rate</p> <p>Indicated Value</p>	<p>Selected Valuation Method Cost Approach</p> <p>Total Improvement Value 18,906</p> <p>Land Value</p> <p>Total Appraised Value 14,337</p>



Rogers

Assessment Property Record Card for Tax Year 2026

Data provided by LISA DELOZIER County Assessor



Date 04/17/2026

Time 17:11:19

Page 8

660064821

Outbuildings/Site Improvements

Building Image	Code	Description	Dimensions	Floor	Roofing	Total Units
	GRHC	GREENHOUSE - COMMERCIAL	48x20x8	Dirt		960
	Qual 1	Cond 3	Year 2020	Eff Age 5		
		Valuation Summary	Modifier Total	RCN	Depr (% Phys/ % Func)	RCNLD
		Base Cost (4.35 x 960)		4,176	501	3,675
	GRHC	GREENHOUSE - COMMERCIAL	95x30x8	Dirt		2,850
	Qual 1	Cond 2	Year 2020	Eff Age 6		
		Valuation Summary	Modifier Total	RCN	Depr (% Phys/ % Func)	RCNLD
		Base Cost (4.35 x 2,850)		12,398	1,736	10,662
Total Site Improvement Value						14,337