



# Rogers

## Assessment Property Record Card for Tax Year 2026

Data provided by LISA DELOZIER County Assessor

Date 04/18/2026  
Time 06:33:50  
Page 1

Assessment Data					Primary Image																																																																																																																				
<b>Account</b> 660065743 <b>Parcel ID</b> 000000-00-0-00990-001-0001 <b>Cadastral ID</b> 24-22-15-03580 <b>Property Type</b> REAL - Real Property <b>Property Class</b> RRP VI Area 4 <b>Tax Area</b> 10 - OOLOGAH RURAL/NW FIRE <b>Name ID</b> 342206 WEDMAN, TYLER & JENNIFER  9445 E YORKSHIRE AVE CLAREMORE OK 74017-0000  <b>Parcel Location</b> <b>Situs</b> 09445 E YORKSHIRE AVE <b>Subdivision</b> YORKSHIRE VALLEY <b>Lot/Block</b> 0001 / 0001 <b>Parcel Size</b> 1 - Lots <b>Sec/Twn/Rng</b> 24 / 22 / 15 / 5 <b>Neighborhood</b> 1151 - R-V01,4-NW OOLOGAH <b>School District</b> S004 - OOLOGAH SCHOOLS					<p>\\tsclient\T\ROB STUFF\2023-4-5\IMG_0019.JPG 4/5/2023</p>																																																																																																																				
<b>Legal Description</b> Lot/Long: 36.37567742 -95.65869261 LOT 1 BLOCK 1 YORKSHIRE VALLEY																																																																																																																									
<b>Exemptions</b> <table border="1"> <thead> <tr> <th>Code</th> <th>Type</th> <th>Active</th> <th>Maximum</th> <th>Exemption</th> </tr> </thead> <tbody> <tr> <td></td> <td></td> <td></td> <td></td> <td></td> </tr> </tbody> </table>					Code	Type	Active	Maximum	Exemption						<b>Building Permits</b> <table border="1"> <thead> <tr> <th>Number</th> <th>Description</th> <th>Opened</th> <th>Closed</th> <th>Amount</th> </tr> </thead> <tbody> <tr> <td>R22 296</td> <td>R23 NEW SFR 2450 SQ FT</td> <td>07/2022</td> <td>04/2023</td> <td>350,000</td> </tr> </tbody> </table>					Number	Description	Opened	Closed	Amount	R22 296	R23 NEW SFR 2450 SQ FT	07/2022	04/2023	350,000																																																																																												
Code	Type	Active	Maximum	Exemption																																																																																																																					
Number	Description	Opened	Closed	Amount																																																																																																																					
R22 296	R23 NEW SFR 2450 SQ FT	07/2022	04/2023	350,000																																																																																																																					
<b>Parcel Valuation</b> <table border="1"> <thead> <tr> <th>Source</th> <th>REAL</th> <th>Fair Cash</th> <th>Capped</th> <th>Asmnt Level</th> <th>Assessed</th> <th>Levy Rate</th> <th>108.182</th> <th>Current Tax</th> </tr> </thead> <tbody> <tr> <td>Remove Cap</td> <td>2024</td> <td>Land Value 78,890</td> <td>78,890</td> <td>11%</td> <td>8,678</td> <td>Assessed</td> <td>48,751</td> <td>5,273.96</td> </tr> <tr> <td>Year Frozen</td> <td>0</td> <td>Improvements 364,297</td> <td>364,297</td> <td></td> <td>40,073</td> <td>Penalty</td> <td>0</td> <td></td> </tr> <tr> <td>Uncapped Value</td> <td>0</td> <td>Mobile Home 0</td> <td>0</td> <td></td> <td>0</td> <td>Exemption</td> <td>0</td> <td>0.00</td> </tr> <tr> <td>TIF Project ID</td> <td>0</td> <td>Total Value 443,187</td> <td>443,187</td> <td></td> <td>48,751</td> <td>Total Taxable</td> <td>48,751</td> <td>5,274.00</td> </tr> </tbody> </table>					Source	REAL	Fair Cash	Capped	Asmnt Level	Assessed	Levy Rate	108.182	Current Tax	Remove Cap	2024	Land Value 78,890	78,890	11%	8,678	Assessed	48,751	5,273.96	Year Frozen	0	Improvements 364,297	364,297		40,073	Penalty	0		Uncapped Value	0	Mobile Home 0	0		0	Exemption	0	0.00	TIF Project ID	0	Total Value 443,187	443,187		48,751	Total Taxable	48,751	5,274.00	<b>Sale History</b> <table border="1"> <thead> <tr> <th>Bk/Pg</th> <th>Grantor</th> <th>Date</th> <th>Price</th> <th>Code</th> </tr> </thead> <tbody> <tr> <td>/</td> <td>HOME SCAPE CONSTRUCTION LLC</td> <td>08/01/2023</td> <td>442,000</td> <td>YES</td> </tr> <tr> <td>/</td> <td>SINOR, L C III &amp;</td> <td>01/03/2022</td> <td>25,000</td> <td>15</td> </tr> <tr> <td>2421/597</td> <td>FIRST BAPTIST CHURCH OF--CLAREM</td> <td>08/22/2014</td> <td>10,000</td> <td>15</td> </tr> <tr> <td>2147/138</td> <td>CRUME, WILLIAM J &amp;</td> <td>02/01/2010</td> <td>5,000</td> <td>1</td> </tr> <tr> <td>1585/497</td> <td>CRUME, WILLIAM J &amp;</td> <td>05/05/2004</td> <td>0</td> <td>4</td> </tr> </tbody> </table>					Bk/Pg	Grantor	Date	Price	Code	/	HOME SCAPE CONSTRUCTION LLC	08/01/2023	442,000	YES	/	SINOR, L C III &	01/03/2022	25,000	15	2421/597	FIRST BAPTIST CHURCH OF--CLAREM	08/22/2014	10,000	15	2147/138	CRUME, WILLIAM J &	02/01/2010	5,000	1	1585/497	CRUME, WILLIAM J &	05/05/2004	0	4																																					
Source	REAL	Fair Cash	Capped	Asmnt Level	Assessed	Levy Rate	108.182	Current Tax																																																																																																																	
Remove Cap	2024	Land Value 78,890	78,890	11%	8,678	Assessed	48,751	5,273.96																																																																																																																	
Year Frozen	0	Improvements 364,297	364,297		40,073	Penalty	0																																																																																																																		
Uncapped Value	0	Mobile Home 0	0		0	Exemption	0	0.00																																																																																																																	
TIF Project ID	0	Total Value 443,187	443,187		48,751	Total Taxable	48,751	5,274.00																																																																																																																	
Bk/Pg	Grantor	Date	Price	Code																																																																																																																					
/	HOME SCAPE CONSTRUCTION LLC	08/01/2023	442,000	YES																																																																																																																					
/	SINOR, L C III &	01/03/2022	25,000	15																																																																																																																					
2421/597	FIRST BAPTIST CHURCH OF--CLAREM	08/22/2014	10,000	15																																																																																																																					
2147/138	CRUME, WILLIAM J &	02/01/2010	5,000	1																																																																																																																					
1585/497	CRUME, WILLIAM J &	05/05/2004	0	4																																																																																																																					
<b>Assessment History</b> <table border="1"> <thead> <tr> <th>Tax Year</th> <th>Statement Number</th> <th>Billed Owner</th> <th>Tax Area</th> <th>Total Value</th> <th>Exemptions</th> <th>Taxable Value</th> <th>Billed Tax</th> </tr> </thead> <tbody> <tr> <td>2025</td> <td>2025-660065743</td> <td>WEDMAN, TYLER &amp; JENNIFER</td> <td>10</td> <td>425,341</td> <td>0</td> <td>46,788</td> <td>5,062.00</td> </tr> <tr> <td>2024</td> <td>2024-660065743</td> <td>WEDMAN, TYLER &amp; JENNIFER</td> <td>10</td> <td>443,138</td> <td>0</td> <td>48,745</td> <td>5,105.00</td> </tr> <tr> <td>2023</td> <td>2023-660065743</td> <td>WEDMAN, TYLER &amp; JENNIFER</td> <td>10</td> <td>25,001</td> <td>0</td> <td>2,750</td> <td>286.00</td> </tr> <tr> <td>2022</td> <td>2022-660065743</td> <td>HOME SCAPE CONSTRUCTION LLC</td> <td>10</td> <td>17,500</td> <td>0</td> <td>1,925</td> <td>199.00</td> </tr> <tr> <td>2021</td> <td>2021-660065743</td> <td>SINOR, L C III &amp;</td> <td>10</td> <td>17,500</td> <td>0</td> <td>1,925</td> <td>201.00</td> </tr> <tr> <td>2020</td> <td>2020-660065743</td> <td>SINOR, L C III &amp;</td> <td>10</td> <td>17,500</td> <td>0</td> <td>1,925</td> <td>204.00</td> </tr> <tr> <td>2019</td> <td>2019-660065743</td> <td>SINOR, L C III &amp;</td> <td>10</td> <td>17,500</td> <td>0</td> <td>1,925</td> <td>200.00</td> </tr> <tr> <td>2018</td> <td>2018-660065743</td> <td>SINOR, L C III &amp;</td> <td>10</td> <td>17,500</td> <td>0</td> <td>1,925</td> <td>206.00</td> </tr> <tr> <td>2017</td> <td>2017-660065743</td> <td>SINOR, L C III &amp;</td> <td>10</td> <td>17,500</td> <td>0</td> <td>1,925</td> <td>219.00</td> </tr> <tr> <td>2016</td> <td>2016-660065743</td> <td>SINOR, L C III &amp;</td> <td>10</td> <td>17,500</td> <td>0</td> <td>1,925</td> <td>199.00</td> </tr> <tr> <td>2015</td> <td>2015-660065743</td> <td>SINOR, L C III &amp;</td> <td>10</td> <td>17,500</td> <td>0</td> <td>1,925</td> <td>189.00</td> </tr> <tr> <td>2014</td> <td>2014-660065743</td> <td>SINOR, L C III &amp;</td> <td>10</td> <td>17,500</td> <td>0</td> <td></td> <td>.00</td> </tr> <tr> <td>2013</td> <td>2013-660065743</td> <td>FIRST BAPTIST CHURCH OF</td> <td>10</td> <td>17,500</td> <td>0</td> <td></td> <td>.00</td> </tr> </tbody> </table>										Tax Year	Statement Number	Billed Owner	Tax Area	Total Value	Exemptions	Taxable Value	Billed Tax	2025	2025-660065743	WEDMAN, TYLER & JENNIFER	10	425,341	0	46,788	5,062.00	2024	2024-660065743	WEDMAN, TYLER & JENNIFER	10	443,138	0	48,745	5,105.00	2023	2023-660065743	WEDMAN, TYLER & JENNIFER	10	25,001	0	2,750	286.00	2022	2022-660065743	HOME SCAPE CONSTRUCTION LLC	10	17,500	0	1,925	199.00	2021	2021-660065743	SINOR, L C III &	10	17,500	0	1,925	201.00	2020	2020-660065743	SINOR, L C III &	10	17,500	0	1,925	204.00	2019	2019-660065743	SINOR, L C III &	10	17,500	0	1,925	200.00	2018	2018-660065743	SINOR, L C III &	10	17,500	0	1,925	206.00	2017	2017-660065743	SINOR, L C III &	10	17,500	0	1,925	219.00	2016	2016-660065743	SINOR, L C III &	10	17,500	0	1,925	199.00	2015	2015-660065743	SINOR, L C III &	10	17,500	0	1,925	189.00	2014	2014-660065743	SINOR, L C III &	10	17,500	0		.00	2013	2013-660065743	FIRST BAPTIST CHURCH OF	10	17,500	0		.00
Tax Year	Statement Number	Billed Owner	Tax Area	Total Value	Exemptions	Taxable Value	Billed Tax																																																																																																																		
2025	2025-660065743	WEDMAN, TYLER & JENNIFER	10	425,341	0	46,788	5,062.00																																																																																																																		
2024	2024-660065743	WEDMAN, TYLER & JENNIFER	10	443,138	0	48,745	5,105.00																																																																																																																		
2023	2023-660065743	WEDMAN, TYLER & JENNIFER	10	25,001	0	2,750	286.00																																																																																																																		
2022	2022-660065743	HOME SCAPE CONSTRUCTION LLC	10	17,500	0	1,925	199.00																																																																																																																		
2021	2021-660065743	SINOR, L C III &	10	17,500	0	1,925	201.00																																																																																																																		
2020	2020-660065743	SINOR, L C III &	10	17,500	0	1,925	204.00																																																																																																																		
2019	2019-660065743	SINOR, L C III &	10	17,500	0	1,925	200.00																																																																																																																		
2018	2018-660065743	SINOR, L C III &	10	17,500	0	1,925	206.00																																																																																																																		
2017	2017-660065743	SINOR, L C III &	10	17,500	0	1,925	219.00																																																																																																																		
2016	2016-660065743	SINOR, L C III &	10	17,500	0	1,925	199.00																																																																																																																		
2015	2015-660065743	SINOR, L C III &	10	17,500	0	1,925	189.00																																																																																																																		
2014	2014-660065743	SINOR, L C III &	10	17,500	0		.00																																																																																																																		
2013	2013-660065743	FIRST BAPTIST CHURCH OF	10	17,500	0		.00																																																																																																																		



# Rogers

## Assessment Property Record Card for Tax Year 2026

Data provided by LISA DELOZIER County Assessor

Date 04/18/2026  
 Time 06:33:51  
 Page 2

Lot Data		Square-Foot - NBHD 1151 #1	
Lot Size			
Lot Count			
Units Buildable	5000		
Non-Ag Acres	1.5555		
Topography			
Street Access			
Utilities			
Amenities	LAND QUALITY	0	
		0	
Method	Square-Foot		
Base Lot Value	67,757.00 x 1.16 = 78,890		
Factor Value			
Adjustments	1.0000		
Lot Value	78,890		



\\tsclient\T\ROB STUFF\2023-4-5\IMG\_0019.JPG 4/5/2023

Residential Data	
Type	1 Single Family Residence
Condition	3 - Average
Quality	3.5 - Average
Architecture	
Style	100% One Story
Exterior Wall	95% Veneer, Masonry 5% Veneer, Stone
Base/Total Area	2,479 / 2,479
Style	100% One Story
HVAC	100% Warmed & Cooled Air
Roof Cover	1 Composition Shingle
Area on Slab	2,479
Fixture/RghIn	/
Bed/F/H Bath	4 / 2.0 / 1.0
Basement Area	
Garage Type	628 Attached Garage - Finished
Remodel	
Year/Eff Age	2023 / 2

### GRM Approach

GRM Code	
Gross Rent	0.00
Indicated Value	

### Multiple Regression

MRA Code	
Adjusted R	
Indicated Value	

### Direct Comparables

Selection Model	A Adam Test
Adjustment Model	1 2022 Residential
Comparables	
Indicated Value	

### Value Reconciliation

Selected Approach	Cost Approach		
Improvements	364,297		
Lot Value	78,890		
Indicated Value	443,187	178.78	Per SqFt
Agland Value			
Site Improvements			
Total Value	443,187	178.78	Total Value Per SqFt

### Cost Approach Manual : 01/2025

Base Cost	109.10	Total Misc Impr	+	14,897
Roofing Adj	+ 5.16	Garage Cost	+	29,855
Subfloor Adj	+ -3.38	Total RCN	=	371,732
Heat/Cool Adj	+ 14.47	Depreciation ( 2%)	-	7,435
Plumbing Adj	+ 6.55	Lump Sums	+	0
Basement Adj	+ 0.00	RCNLD	=	364,297
Adj Base Cost	= 131.90	Lot Value	+	78,890
Total Area	x 2,479	Indicated Value	=	443,187
Adjusted Cost	= 326,980	Value Per SqFt		178.78

### Miscellaneous Improvements

Code	Description	Sketch ID	Size	Year	Units	Unit Cost	Depr	Value
PRCH	Slab Porch - Covered	156737	8x5		40	29.40		1,176
PRCH	Slab Porch - Covered	156738	19x12		228	28.71		6,546
PATO	Slab Porch - Open	156739	19x5		95	12.93		1,228
FPPF	Fireplace - Prefabricated			1 2023	1	5,947.13		5,947



**Rogers**  
**Assessment Property Record Card for Tax Year 2026**

Data provided by LISA DELOZIER County Assessor

Date 04/18/2026  
 Time 06:33:51  
 Page 3

Sketch Image

660065743

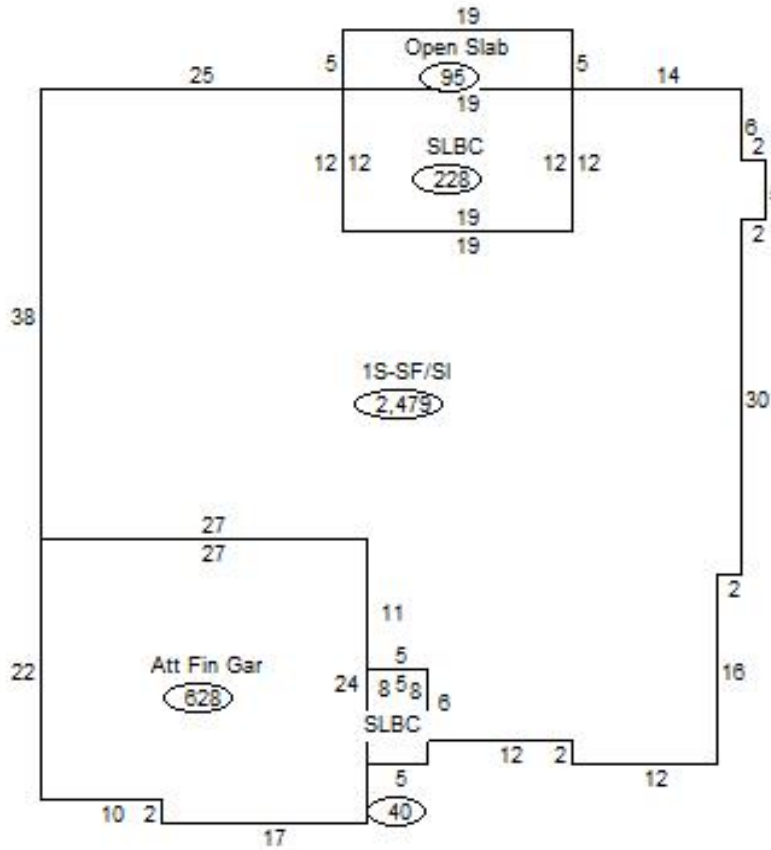

**Sketch Vector Information**

Sequence	Code	Type	Built Over	Scale	Section Label	Base Area	Multiplier	Total Area
1	R	1	Slab	20	1S-SF/SI	2,479	1.000	2,479
2	G	5		20	Att Fin Gar	628	1.000	628
3	M	PRCH		20	SLBC	40	1.000	40
4	M	PRCH		20	SLBC	228	1.000	228
5	M	PATO		20	Open Slab	95	1.000	95
<b>Total Building Area</b>						<b>2,479</b>		<b>2,479</b>