



Rogers

Assessment Property Record Card for Tax Year 2026

Data provided by LISA DELOZIER County Assessor

Date 04/17/2026
 Time 05:48:19
 Page 1

Assessment Data					Primary Image																																																																																																																				
Account 660067754 Parcel ID 20N17E-25-4-00000-000-0000 Cadastral ID 25-20-17-00710 Property Type REAL - Real Property Property Class RR VI Area 3 Tax Area 2 - INOLA RURAL Name ID 347862 GRAY, BROCK 21555 E 580 RD INOLA OK 74036-0000 Parcel Location Situs 21555 E 580 RD Subdivision Lot/Block / Parcel Size 4.25 - Acres Sec/Twn/Rng 25 / 20 / 17 / 4 Neighborhood 2017 - UNPLATTED LAND School District S005 - INOLA SCHOOLS																																																																																																																									
Legal Description Lat/Long: 36.17834532 -95.44809831 N 363' S 726' W 476' W/2 SE/4 AND THE E 35' OF THE W 476' OF THE S 363' OF W/2 SE/4																																																																																																																									
Exemptions <table border="1"> <thead> <tr> <th>Code</th> <th>Type</th> <th>Active</th> <th>Maximum</th> <th>Exemption</th> </tr> </thead> <tbody> <tr> <td>H</td> <td>Homestead</td> <td>Yes</td> <td>1,000</td> <td>1,000</td> </tr> <tr> <td>H</td> <td>Homestead</td> <td>No</td> <td>1,000</td> <td></td> </tr> <tr> <td>PD</td> <td>Add-Homestead</td> <td>No</td> <td>1,000</td> <td></td> </tr> </tbody> </table>					Code	Type	Active	Maximum	Exemption	H	Homestead	Yes	1,000	1,000	H	Homestead	No	1,000		PD	Add-Homestead	No	1,000		Building Permits <table border="1"> <thead> <tr> <th>Number</th> <th>Description</th> <th>Opened</th> <th>Closed</th> <th>Amount</th> </tr> </thead> <tbody> <tr> <td>R5</td> <td>R5 PARENT SPLIT</td> <td>02/2004</td> <td>12/2004</td> <td></td> </tr> </tbody> </table>					Number	Description	Opened	Closed	Amount	R5	R5 PARENT SPLIT	02/2004	12/2004																																																																																			
Code	Type	Active	Maximum	Exemption																																																																																																																					
H	Homestead	Yes	1,000	1,000																																																																																																																					
H	Homestead	No	1,000																																																																																																																						
PD	Add-Homestead	No	1,000																																																																																																																						
Number	Description	Opened	Closed	Amount																																																																																																																					
R5	R5 PARENT SPLIT	02/2004	12/2004																																																																																																																						
Parcel Valuation <table border="1"> <thead> <tr> <th>Source</th> <th>REAL</th> <th>Fair Cash</th> <th>Capped</th> <th>Asmnt Level</th> <th>Assessed</th> <th>Levy Rate</th> <th>80.060</th> <th>Current Tax</th> </tr> </thead> <tbody> <tr> <td>Remove Cap</td> <td>2026</td> <td>Land Value 129,428</td> <td>129,428</td> <td>11%</td> <td>14,237</td> <td>Assessed</td> <td>16,500</td> <td>1,320.99</td> </tr> <tr> <td>Year Frozen</td> <td>2011</td> <td>Improvements 20,572</td> <td>20,572</td> <td></td> <td>2,263</td> <td>Penalty</td> <td>0</td> <td></td> </tr> <tr> <td>Uncapped Value</td> <td>0</td> <td>Mobile Home 0</td> <td>0</td> <td></td> <td>0</td> <td>Exemption</td> <td>1,000</td> <td>-80.00</td> </tr> <tr> <td>TIF Project ID</td> <td>0</td> <td>Total Value 150,000</td> <td>150,000</td> <td></td> <td>16,500</td> <td>Total Taxable</td> <td>15,500</td> <td>1,241.00</td> </tr> </tbody> </table>					Source	REAL	Fair Cash	Capped	Asmnt Level	Assessed	Levy Rate	80.060	Current Tax	Remove Cap	2026	Land Value 129,428	129,428	11%	14,237	Assessed	16,500	1,320.99	Year Frozen	2011	Improvements 20,572	20,572		2,263	Penalty	0		Uncapped Value	0	Mobile Home 0	0		0	Exemption	1,000	-80.00	TIF Project ID	0	Total Value 150,000	150,000		16,500	Total Taxable	15,500	1,241.00	Sale History <table border="1"> <thead> <tr> <th>Bk/Pg</th> <th>Grantor</th> <th>Date</th> <th>Price</th> <th>Code</th> </tr> </thead> <tbody> <tr> <td>/</td> <td>CHASTEEN, OTTO</td> <td>08/14/2025</td> <td>150,000</td> <td>WG</td> </tr> <tr> <td>/</td> <td>MILLER, CORWIN L & CAROLYN S</td> <td>01/10/2025</td> <td>85,000</td> <td>PQ</td> </tr> <tr> <td>1620/916</td> <td>DYER, TOMMY RAY &</td> <td>09/18/2004</td> <td>29,500</td> <td>YES</td> </tr> <tr> <td>1530/438</td> <td>CIT GROUP/SALES FINANCING-INC</td> <td>09/11/2003</td> <td>72,000</td> <td>YES</td> </tr> <tr> <td>1452/545</td> <td>SMITH, LAURA M</td> <td>11/14/2002</td> <td>0</td> <td>10</td> </tr> <tr> <td>1132/324</td> <td>BARNES, CLINTON WESLEY L &</td> <td>09/04/1998</td> <td>54,500</td> <td>Yes</td> </tr> </tbody> </table>					Bk/Pg	Grantor	Date	Price	Code	/	CHASTEEN, OTTO	08/14/2025	150,000	WG	/	MILLER, CORWIN L & CAROLYN S	01/10/2025	85,000	PQ	1620/916	DYER, TOMMY RAY &	09/18/2004	29,500	YES	1530/438	CIT GROUP/SALES FINANCING-INC	09/11/2003	72,000	YES	1452/545	SMITH, LAURA M	11/14/2002	0	10	1132/324	BARNES, CLINTON WESLEY L &	09/04/1998	54,500	Yes																																
Source	REAL	Fair Cash	Capped	Asmnt Level	Assessed	Levy Rate	80.060	Current Tax																																																																																																																	
Remove Cap	2026	Land Value 129,428	129,428	11%	14,237	Assessed	16,500	1,320.99																																																																																																																	
Year Frozen	2011	Improvements 20,572	20,572		2,263	Penalty	0																																																																																																																		
Uncapped Value	0	Mobile Home 0	0		0	Exemption	1,000	-80.00																																																																																																																	
TIF Project ID	0	Total Value 150,000	150,000		16,500	Total Taxable	15,500	1,241.00																																																																																																																	
Bk/Pg	Grantor	Date	Price	Code																																																																																																																					
/	CHASTEEN, OTTO	08/14/2025	150,000	WG																																																																																																																					
/	MILLER, CORWIN L & CAROLYN S	01/10/2025	85,000	PQ																																																																																																																					
1620/916	DYER, TOMMY RAY &	09/18/2004	29,500	YES																																																																																																																					
1530/438	CIT GROUP/SALES FINANCING-INC	09/11/2003	72,000	YES																																																																																																																					
1452/545	SMITH, LAURA M	11/14/2002	0	10																																																																																																																					
1132/324	BARNES, CLINTON WESLEY L &	09/04/1998	54,500	Yes																																																																																																																					
Assessment History <table border="1"> <thead> <tr> <th>Tax Year</th> <th>Statement Number</th> <th>Billed Owner</th> <th>Tax Area</th> <th>Total Value</th> <th>Exemptions</th> <th>Taxable Value</th> <th>Billed Tax</th> </tr> </thead> <tbody> <tr><td>2025</td><td>2025-660067754</td><td>GRAY, BROCK</td><td>2</td><td>88,703</td><td>0</td><td>4,039</td><td>323.00</td></tr> <tr><td>2024</td><td>2024-660067754</td><td>MILLER, CORWIN L & CAROLYN S</td><td>2</td><td>87,749</td><td>2000</td><td>1,847</td><td>149.00</td></tr> <tr><td>2023</td><td>2023-660067754</td><td>MILLER, CORWIN L & CAROLYN S</td><td>2</td><td>56,486</td><td>2000</td><td>1,847</td><td>149.00</td></tr> <tr><td>2022</td><td>2022-660067754</td><td>MILLER, CORWIN L & CAROLYN S</td><td>2</td><td>55,967</td><td>2000</td><td>1,847</td><td>150.00</td></tr> <tr><td>2021</td><td>2021-660067754</td><td>MILLER, CORWIN L</td><td>2</td><td>55,259</td><td>2000</td><td>1,847</td><td>148.00</td></tr> <tr><td>2020</td><td>2020-660067754</td><td>MILLER, CORWIN L</td><td>2</td><td>55,337</td><td>2000</td><td>1,847</td><td>149.00</td></tr> <tr><td>2019</td><td>2019-660067754</td><td>MILLER, CORWIN L</td><td>2</td><td>50,425</td><td>2000</td><td>1,847</td><td>153.00</td></tr> <tr><td>2018</td><td>2018-660067754</td><td>MILLER, CORWIN L</td><td>2</td><td>44,592</td><td>2000</td><td>1,847</td><td>154.00</td></tr> <tr><td>2017</td><td>2017-660067754</td><td>MILLER, CORWIN L</td><td>2</td><td>46,115</td><td>2000</td><td>1,846</td><td>155.00</td></tr> <tr><td>2016</td><td>2016-660067754</td><td>MILLER, CORWIN L</td><td>2</td><td>45,031</td><td>2000</td><td>1,847</td><td>157.00</td></tr> <tr><td>2015</td><td>2015-660067754</td><td>MILLER, CORWIN L</td><td>2</td><td>43,666</td><td>2000</td><td>1,847</td><td>160.00</td></tr> <tr><td>2014</td><td>2014-660067754</td><td>MILLER, CORWIN L</td><td>2</td><td>43,794</td><td>2000</td><td>1,847</td><td>166.00</td></tr> <tr><td>2013</td><td>2013-660067754</td><td>MILLER, CORWIN L</td><td>2</td><td>42,348</td><td>2000</td><td>1,846</td><td>155.00</td></tr> </tbody> </table>										Tax Year	Statement Number	Billed Owner	Tax Area	Total Value	Exemptions	Taxable Value	Billed Tax	2025	2025-660067754	GRAY, BROCK	2	88,703	0	4,039	323.00	2024	2024-660067754	MILLER, CORWIN L & CAROLYN S	2	87,749	2000	1,847	149.00	2023	2023-660067754	MILLER, CORWIN L & CAROLYN S	2	56,486	2000	1,847	149.00	2022	2022-660067754	MILLER, CORWIN L & CAROLYN S	2	55,967	2000	1,847	150.00	2021	2021-660067754	MILLER, CORWIN L	2	55,259	2000	1,847	148.00	2020	2020-660067754	MILLER, CORWIN L	2	55,337	2000	1,847	149.00	2019	2019-660067754	MILLER, CORWIN L	2	50,425	2000	1,847	153.00	2018	2018-660067754	MILLER, CORWIN L	2	44,592	2000	1,847	154.00	2017	2017-660067754	MILLER, CORWIN L	2	46,115	2000	1,846	155.00	2016	2016-660067754	MILLER, CORWIN L	2	45,031	2000	1,847	157.00	2015	2015-660067754	MILLER, CORWIN L	2	43,666	2000	1,847	160.00	2014	2014-660067754	MILLER, CORWIN L	2	43,794	2000	1,847	166.00	2013	2013-660067754	MILLER, CORWIN L	2	42,348	2000	1,846	155.00
Tax Year	Statement Number	Billed Owner	Tax Area	Total Value	Exemptions	Taxable Value	Billed Tax																																																																																																																		
2025	2025-660067754	GRAY, BROCK	2	88,703	0	4,039	323.00																																																																																																																		
2024	2024-660067754	MILLER, CORWIN L & CAROLYN S	2	87,749	2000	1,847	149.00																																																																																																																		
2023	2023-660067754	MILLER, CORWIN L & CAROLYN S	2	56,486	2000	1,847	149.00																																																																																																																		
2022	2022-660067754	MILLER, CORWIN L & CAROLYN S	2	55,967	2000	1,847	150.00																																																																																																																		
2021	2021-660067754	MILLER, CORWIN L	2	55,259	2000	1,847	148.00																																																																																																																		
2020	2020-660067754	MILLER, CORWIN L	2	55,337	2000	1,847	149.00																																																																																																																		
2019	2019-660067754	MILLER, CORWIN L	2	50,425	2000	1,847	153.00																																																																																																																		
2018	2018-660067754	MILLER, CORWIN L	2	44,592	2000	1,847	154.00																																																																																																																		
2017	2017-660067754	MILLER, CORWIN L	2	46,115	2000	1,846	155.00																																																																																																																		
2016	2016-660067754	MILLER, CORWIN L	2	45,031	2000	1,847	157.00																																																																																																																		
2015	2015-660067754	MILLER, CORWIN L	2	43,666	2000	1,847	160.00																																																																																																																		
2014	2014-660067754	MILLER, CORWIN L	2	43,794	2000	1,847	166.00																																																																																																																		
2013	2013-660067754	MILLER, CORWIN L	2	42,348	2000	1,846	155.00																																																																																																																		



Rogers

Assessment Property Record Card for Tax Year 2026

Data provided by LISA DELOZIER County Assessor

Date 04/17/2026
 Time 05:48:19
 Page 2

Lot Data		Square-Foot - NBHD 2017 #1	
Lot Size			
Lot Count			
Units Buildable	1		
Non-Ag Acres	4.3558		
Topography			
Street Access			
Utilities			
Amenities	LAND QUALITY	0	
		0	
Method	Square-Foot		
Base Lot Value	189,739.00 x .39 = 74,161		
Factor Value			
Adjustments	1.7452		
Lot Value	129,428		



CP

7/20/2021

Residential Data	
Type	
Condition	-
Quality	-
Architecture	
Style	
Exterior Wall	
Base/Total Area	/
Style	
HVAC	
Roof Cover	
Area on Slab	
Fixture/RghIn	/
Bed/F/H Bath	//
Basement Area	
Garage Type	
Remodel	
Year/Eff Age	/

GRM Approach

GRM Code	
Gross Rent	0.00
Indicated Value	

Multiple Regression

MRA Code	
Adjusted R	
Indicated Value	

Direct Comparables

Selection Model	1 Res
Adjustment Model	A2 AO Test
Comparables	
Indicated Value	

Cost Approach		Manual : 01/2025	
Base Cost	0.00	Total Misc Impr	+ 0
Roofing Adj	+ 0.00	Garage Cost	+ 0
Subfloor Adj	+ 0.00	Total RCN	= 0
Heat/Cool Adj	+ 0.00	Depreciation (0%)	- 0
Plumbing Adj	+ 0.00	Lump Sums	+ 0
Basement Adj	+ 0.00	RCNLD	= 0
Adj Base Cost	= 0.00	Lot Value	+ 129,428
Total Area	x	Indicated Value	= 129,428
Adjusted Cost	= 0	Value Per SqFt	0.00

Value Reconciliation

Selected Approach	Cost Approach		
Improvements			
Lot Value	129,428		
Indicated Value	129,428	0.00	Per SqFt
Agland Value			
Site Improvements	14,132		
Total Value	143,560	0.00	Total Value Per SqFt

Miscellaneous Improvements							
Code	Description	Sketch ID	Size	Year	Units	Unit Cost	Depr Value



Rogers



Assessment Property Record Card for Tax Year 2026

Data provided by LISA DELOZIER County Assessor

Date 04/17/2026
 Time 05:48:20
 Page 3

660067754

Outbuildings/Site Improvements

Building Image	Code	Description	Dimensions	Floor	Roofing	Total Units
	CPDT	Carport - Detached	24x24x8	Base	Composition Shingle	576
	Qual	3	Cond 3	Year 2005	Eff Age 16	
	Valuation Summary		Modifier Total	RCN	Depr (60% Phys/ % Func)	
	Base Cost (9.10 x 576)	5,242		5,242	3,145	2,097
	PCPT	Carport - Portable - NCV	16x18x8	Dirt	Formed Metal	288
	Qual	3	Cond 1.5	Year 1990	Eff Age 43	
	Valuation Summary		Modifier Total	RCN	Depr (100% Phys/ % Func)	
	Base Cost (4.61 x 288)	1,328		1,328	1,328	
	BNGP	Barn - General Purpose	36x48x10	Dirt	Galvanized Metal	1,728
	Qual	3	Cond 2	Year 1985	Eff Age 41	
	Valuation Summary		Modifier Total	RCN	Depr (65% Phys/ % Func)	
	Base Cost (19.90 x 1,728)	34,387		34,387	22,352	12,035



Rogers

Assessment Property Record Card for Tax Year 2026

Data provided by LISA DELOZIER County Assessor

Date 04/17/2026
 Time 05:48:20
 Page 4

Lot Data		Primary Image	
Lot Size	-		
Lot Count			
Units Buildable			
Non-Ag Acres			
Topography			
Street Access			
Utilities			
Amenities	LAND QUALITY		
Method			
Base Lot Value			
Factor Value		\\tsclient\C\TOMS PC PICS\2017-08-21 08-21-2017\08-21-2017 06 8/22/2017	
Residential Data		GRM Approach	
Type	6 Mobile Home 40 x 24	GRM Code	
Condition	2 - Fair	Gross Rent	0.00
Quality	2 - Fair	Indicated Value	
Architecture	6 MS ADJ	Multiple Regression	
Style	100% Double Wide	MRA Code	
Exterior Wall	100% Frame, Siding, Wood	Adusted R	
Base/Total Area	960 / 960	Indicated Value	
Style	100% Double Wide	Direct Comparables	
HVAC	1 Wall Air Conditioners (Count)	Selection Model	1 Res
Roof Cover	4 Metal, Preformed	Adjustment Model	A2 AO Test
Area on Slab	0	Comparables	
Fixture/RghIn	/	Indicated Value	
Bed/F/H Bath	/ /	Value Reconciliation	
Basement Area		Selected Approach	Cost Approach
Garage Type		Improvements	6,440
Remodel		Lot Value	
Year/Eff Age	1985 / 41	Indicated Value	6,440 6.71 Per SqFt
		Agland Value	
		Site Improvements	
		Total Value	6,440 6.71 Total Value Per SqFt
Cost Approach		Manual : 01/2025	
Base Cost	34.83	Total Misc Impr	+ 0
Roofing Adj	+ 2.71	Garage Cost	+ 0
Subfloor Adj	+ 0.00	Total RCN	= 43,536
Heat/Cool Adj	+ 0.00	Depreciation (89%)	- 38,747
Plumbing Adj	+ 7.81	Lump Sums	+ 1,651
Basement Adj	+ 0.00	RCNLD	= 6,440
Adj Base Cost	= 45.35	Lot Value	+ 6,440
Total Area	x 960	Indicated Value	= 6,440
Adjusted Cost	= 43,536	Value Per SqFt	6.71

Miscellaneous Improvements							
Code	Description	Sketch ID	Size	Year	Units	Unit Cost	Depr Value
WODO	Wood Deck - Open	187826	8x8		64	25.79	1,651



Rogers

Assessment Property Record Card for Tax Year 2026

Data provided by LISA DELOZIER County Assessor

Date 04/17/2026
Time 05:48:20
Page 5

Sketch Image

660067754

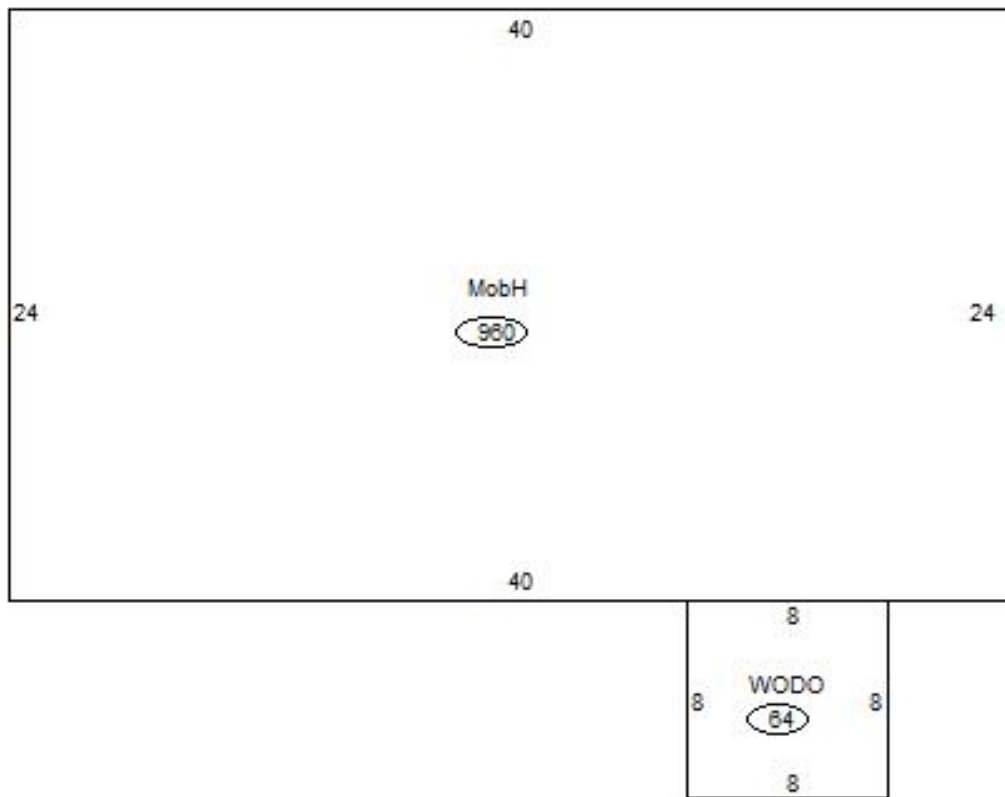

Sketch Vector Information

Sequence	Code	Type	Built Over	Scale	Section Label	Base Area	Multiplier	Total Area
1	R	14		10	MobH	960	1.000	960
2	M	WODO		10	WODO	64	1.000	64
Total Building Area						960		960