



# Rogers

## Assessment Property Record Card for Tax Year 2026

Data provided by LISA DELOZIER County Assessor

Date 04/16/2026  
Time 23:38:48  
Page 1

Assessment Data					Primary Image																																																																																																																				
<b>Account</b> 660071809 <b>Parcel ID</b> 000000-00-0-00953-001-0004 <b>Cadastral ID</b> 19-20-15-09150 <b>Property Type</b> REAL - Real Property <b>Property Class</b> UCP VI Area 3 <b>Tax Area</b> 1 - CATOOSA OT <b>Name ID</b> 298276 ARD PROPERTIES LLC  PO BOX 130 HYDRO OK 73048-0000  <b>Parcel Location</b> <b>Situs</b> 02760 S HWY 167 <b>Subdivision</b> WOODSTONE PLAZA <b>Lot/Block</b> 0004 / 0001 <b>Parcel Size</b> 1 - Lots <b>Sec/Twn/Rng</b> 19 / 20 / 15 / 5 <b>Neighborhood</b> 5001 - TASC 2016 <b>School District</b> S002 - CATOOSA SCHOOLS																																																																																																																									
<b>Legal Description</b> Lot/Long: 36.19495152 -95.75903508 LOT 4 BLOCK 1 WOODSTONE PLAZA																																																																																																																									
<b>Building Permits</b>					<table border="1"> <thead> <tr> <th>Number</th> <th>Description</th> <th>Opened</th> <th>Closed</th> <th>Amount</th> </tr> </thead> <tbody> <tr> <td>2016 3579</td> <td>R17-NEW 100X80 8000 SQ FT BUILDIN</td> <td>07/2016</td> <td>01/2019</td> <td></td> </tr> </tbody> </table>					Number	Description	Opened	Closed	Amount	2016 3579	R17-NEW 100X80 8000 SQ FT BUILDIN	07/2016	01/2019																																																																																																							
Number	Description	Opened	Closed	Amount																																																																																																																					
2016 3579	R17-NEW 100X80 8000 SQ FT BUILDIN	07/2016	01/2019																																																																																																																						
<b>Exemptions</b>					<b>Sale History</b>																																																																																																																				
<table border="1"> <thead> <tr> <th>Code</th> <th>Type</th> <th>Active</th> <th>Maximum</th> <th>Exemption</th> </tr> </thead> <tbody> <tr> <td></td> <td></td> <td></td> <td></td> <td></td> </tr> </tbody> </table>					Code	Type	Active	Maximum	Exemption						<table border="1"> <thead> <tr> <th>Bk/Pg</th> <th>Grantor</th> <th>Date</th> <th>Price</th> <th>Code</th> </tr> </thead> <tbody> <tr> <td>1966/205</td> <td>SKIATOOK INVESTMENTS INC</td> <td>06/01/2008</td> <td>129,000</td> <td>YES</td> </tr> <tr> <td>1483/119</td> <td>JAMES, ROBERT S &amp;</td> <td>05/23/2003</td> <td>150,000</td> <td>YES</td> </tr> <tr> <td>1227/252</td> <td>K 2 C BAR 3, LTD</td> <td>05/12/2000</td> <td>150,000</td> <td>No</td> </tr> </tbody> </table>					Bk/Pg	Grantor	Date	Price	Code	1966/205	SKIATOOK INVESTMENTS INC	06/01/2008	129,000	YES	1483/119	JAMES, ROBERT S &	05/23/2003	150,000	YES	1227/252	K 2 C BAR 3, LTD	05/12/2000	150,000	No																																																																																		
Code	Type	Active	Maximum	Exemption																																																																																																																					
Bk/Pg	Grantor	Date	Price	Code																																																																																																																					
1966/205	SKIATOOK INVESTMENTS INC	06/01/2008	129,000	YES																																																																																																																					
1483/119	JAMES, ROBERT S &	05/23/2003	150,000	YES																																																																																																																					
1227/252	K 2 C BAR 3, LTD	05/12/2000	150,000	No																																																																																																																					
<b>Parcel Valuation</b>																																																																																																																									
<table border="1"> <thead> <tr> <th>Source</th> <th>REAL</th> </tr> </thead> <tbody> <tr> <td>Remove Cap</td> <td>2009</td> </tr> <tr> <td>Year Frozen</td> <td>0</td> </tr> <tr> <td>Uncapped Value</td> <td>0</td> </tr> <tr> <td>TIF Project ID</td> <td>0</td> </tr> </tbody> </table>		Source	REAL	Remove Cap	2009	Year Frozen	0	Uncapped Value	0	TIF Project ID	0	<table border="1"> <thead> <tr> <th>Fair Cash</th> <th>Capped</th> <th>Asmnt Level</th> <th>Assessed</th> </tr> </thead> <tbody> <tr> <td>Land Value 55,305</td> <td>55,305</td> <td>11%</td> <td>6,084</td> </tr> <tr> <td>Improvements 668,073</td> <td>627,381</td> <td></td> <td>69,012</td> </tr> <tr> <td>Mobile Home 0</td> <td>0</td> <td></td> <td>0</td> </tr> <tr> <td>Total Value 723,378</td> <td>682,686</td> <td></td> <td>75,096</td> </tr> </tbody> </table>			Fair Cash	Capped	Asmnt Level	Assessed	Land Value 55,305	55,305	11%	6,084	Improvements 668,073	627,381		69,012	Mobile Home 0	0		0	Total Value 723,378	682,686		75,096	<table border="1"> <thead> <tr> <th>Levy Rate</th> <th>Current Tax</th> </tr> </thead> <tbody> <tr> <td>106.660</td> <td>8,009.74</td> </tr> <tr> <td>Assessed 75,096</td> <td></td> </tr> <tr> <td>Penalty 0</td> <td></td> </tr> <tr> <td>Exemption 0</td> <td>0.00</td> </tr> <tr> <td>Total Taxable 75,096</td> <td>8,010.00</td> </tr> </tbody> </table>		Levy Rate	Current Tax	106.660	8,009.74	Assessed 75,096		Penalty 0		Exemption 0	0.00	Total Taxable 75,096	8,010.00																																																																									
Source	REAL																																																																																																																								
Remove Cap	2009																																																																																																																								
Year Frozen	0																																																																																																																								
Uncapped Value	0																																																																																																																								
TIF Project ID	0																																																																																																																								
Fair Cash	Capped	Asmnt Level	Assessed																																																																																																																						
Land Value 55,305	55,305	11%	6,084																																																																																																																						
Improvements 668,073	627,381		69,012																																																																																																																						
Mobile Home 0	0		0																																																																																																																						
Total Value 723,378	682,686		75,096																																																																																																																						
Levy Rate	Current Tax																																																																																																																								
106.660	8,009.74																																																																																																																								
Assessed 75,096																																																																																																																									
Penalty 0																																																																																																																									
Exemption 0	0.00																																																																																																																								
Total Taxable 75,096	8,010.00																																																																																																																								
<b>Assessment History</b>																																																																																																																									
<table border="1"> <thead> <tr> <th>Tax Year</th> <th>Statement Number</th> <th>Billed Owner</th> <th>Tax Area</th> <th>Total Value</th> <th>Exemptions</th> <th>Taxable Value</th> <th>Billed Tax</th> </tr> </thead> <tbody> <tr><td>2025</td><td>2025-660071809</td><td>ARD PROPERTIES LLC</td><td>1</td><td>789,209</td><td>0</td><td>71,520</td><td>7,628.00</td></tr> <tr><td>2024</td><td>2024-660071809</td><td>ARD PROPERTIES LLC</td><td>1</td><td>689,149</td><td>0</td><td>68,114</td><td>7,185.00</td></tr> <tr><td>2023</td><td>2023-660071809</td><td>ARD PROPERTIES LLC</td><td>1</td><td>699,548</td><td>0</td><td>64,871</td><td>6,658.00</td></tr> <tr><td>2022</td><td>2022-660071809</td><td>ARD PROPERTIES LLC</td><td>1</td><td>706,276</td><td>0</td><td>61,782</td><td>6,202.00</td></tr> <tr><td>2021</td><td>2021-660071809</td><td>ARD PROPERTIES LLC</td><td>1</td><td>534,905</td><td>0</td><td>58,840</td><td>5,177.00</td></tr> <tr><td>2020</td><td>2020-660071809</td><td>ARD PROPERTIES LLC</td><td>1</td><td>534,905</td><td>0</td><td>57,883</td><td>5,127.00</td></tr> <tr><td>2019</td><td>2019-660071809</td><td>ARD PROPERTIES LLC</td><td>1</td><td>534,905</td><td>0</td><td>55,127</td><td>4,950.00</td></tr> <tr><td>2018</td><td>2018-660071809</td><td>ARD PROPERTIES LLC</td><td>1</td><td>55,305</td><td>0</td><td>6,084</td><td>543.00</td></tr> <tr><td>2017</td><td>2017-660071809</td><td>ARD PROPERTIES LLC</td><td>1</td><td>55,305</td><td>0</td><td>6,084</td><td>549.00</td></tr> <tr><td>2016</td><td>2016-660071809</td><td>ARD PROPERTIES LLC</td><td>1</td><td>55,305</td><td>0</td><td>6,084</td><td>541.00</td></tr> <tr><td>2015</td><td>2015-660071809</td><td>ARD PROPERTIES LLC</td><td>1</td><td>129,000</td><td>0</td><td>14,190</td><td>1,268.00</td></tr> <tr><td>2014</td><td>2014-660071809</td><td>ARD PROPERTIES LLC</td><td>1</td><td>129,000</td><td>0</td><td>14,190</td><td>1,284.00</td></tr> <tr><td>2013</td><td>2013-660071809</td><td>ARD PROPERTIES LLC</td><td>1</td><td>129,000</td><td>0</td><td>14,190</td><td>1,270.00</td></tr> </tbody> </table>										Tax Year	Statement Number	Billed Owner	Tax Area	Total Value	Exemptions	Taxable Value	Billed Tax	2025	2025-660071809	ARD PROPERTIES LLC	1	789,209	0	71,520	7,628.00	2024	2024-660071809	ARD PROPERTIES LLC	1	689,149	0	68,114	7,185.00	2023	2023-660071809	ARD PROPERTIES LLC	1	699,548	0	64,871	6,658.00	2022	2022-660071809	ARD PROPERTIES LLC	1	706,276	0	61,782	6,202.00	2021	2021-660071809	ARD PROPERTIES LLC	1	534,905	0	58,840	5,177.00	2020	2020-660071809	ARD PROPERTIES LLC	1	534,905	0	57,883	5,127.00	2019	2019-660071809	ARD PROPERTIES LLC	1	534,905	0	55,127	4,950.00	2018	2018-660071809	ARD PROPERTIES LLC	1	55,305	0	6,084	543.00	2017	2017-660071809	ARD PROPERTIES LLC	1	55,305	0	6,084	549.00	2016	2016-660071809	ARD PROPERTIES LLC	1	55,305	0	6,084	541.00	2015	2015-660071809	ARD PROPERTIES LLC	1	129,000	0	14,190	1,268.00	2014	2014-660071809	ARD PROPERTIES LLC	1	129,000	0	14,190	1,284.00	2013	2013-660071809	ARD PROPERTIES LLC	1	129,000	0	14,190	1,270.00
Tax Year	Statement Number	Billed Owner	Tax Area	Total Value	Exemptions	Taxable Value	Billed Tax																																																																																																																		
2025	2025-660071809	ARD PROPERTIES LLC	1	789,209	0	71,520	7,628.00																																																																																																																		
2024	2024-660071809	ARD PROPERTIES LLC	1	689,149	0	68,114	7,185.00																																																																																																																		
2023	2023-660071809	ARD PROPERTIES LLC	1	699,548	0	64,871	6,658.00																																																																																																																		
2022	2022-660071809	ARD PROPERTIES LLC	1	706,276	0	61,782	6,202.00																																																																																																																		
2021	2021-660071809	ARD PROPERTIES LLC	1	534,905	0	58,840	5,177.00																																																																																																																		
2020	2020-660071809	ARD PROPERTIES LLC	1	534,905	0	57,883	5,127.00																																																																																																																		
2019	2019-660071809	ARD PROPERTIES LLC	1	534,905	0	55,127	4,950.00																																																																																																																		
2018	2018-660071809	ARD PROPERTIES LLC	1	55,305	0	6,084	543.00																																																																																																																		
2017	2017-660071809	ARD PROPERTIES LLC	1	55,305	0	6,084	549.00																																																																																																																		
2016	2016-660071809	ARD PROPERTIES LLC	1	55,305	0	6,084	541.00																																																																																																																		
2015	2015-660071809	ARD PROPERTIES LLC	1	129,000	0	14,190	1,268.00																																																																																																																		
2014	2014-660071809	ARD PROPERTIES LLC	1	129,000	0	14,190	1,284.00																																																																																																																		
2013	2013-660071809	ARD PROPERTIES LLC	1	129,000	0	14,190	1,270.00																																																																																																																		



# Rogers

## Assessment Property Record Card for Tax Year 2026

Data provided by LISA DELOZIER County Assessor

Date 04/16/2026  
 Time 23:38:49  
 Page 2

Lot Data		Primary Image		
Lot Size	0 x 0			
Lot Count	0			
Units Buildable	1			
Non-Ag Acres	1.039			
Topography				
Street Access				
Utilities				
Amenities	0			
	0			
Value Model	1835 COMM			
Value Method	Square-Foot			
Base Lot Value	45,270.00 x 1.22 =			55,305
Factor Value	0			
Adjustments				
Lot Value	55,305			
Cost Approach		Image Information		
Manual Date	01/2025	Image ID	955031	
Total Building Area	8,800	Image Date	4/16/2021	
Total Base Value	641,432	Name	IMG_0044.JPG	
Modifier Value		Description	REVAL 2022	
Misc Improvements	54,477			
Replacement Cost New	695,909			
Phys/Func Depreciation Loss	()			
RCN Less Phys/Func	668,073			
Economic Depreciation				
RCNLD (All Sources)	668,073			
Depreciated Improvements				
Outbuilding Value				
Total Improvement Value	668,073			
Land Value	55,305			
Cost Approach Value	723,378	82.20/SqFt		
Income Approach		Value Reconciliation		
Potential Gross Income (PGI)		Selected Valuation Method	Cost Approach	
Vacancy & Collection Loss		Total Improvement Value		
Miscellaneous Income		Land Value	55,305	
Effective Gross Income (EGI)		Total Appraised Value	723,378 82.20/SqFt	
Total Expenses				
Net Operating Income (NOI)				
Income Capitalization Rate				
Indicated Value	0.00			



# Rogers

## Assessment Property Record Card for Tax Year 2026

Data provided by LISA DELOZIER County Assessor

Date 04/16/2026

Time 23:38:49

Page 3

### Sketch Image

660071809

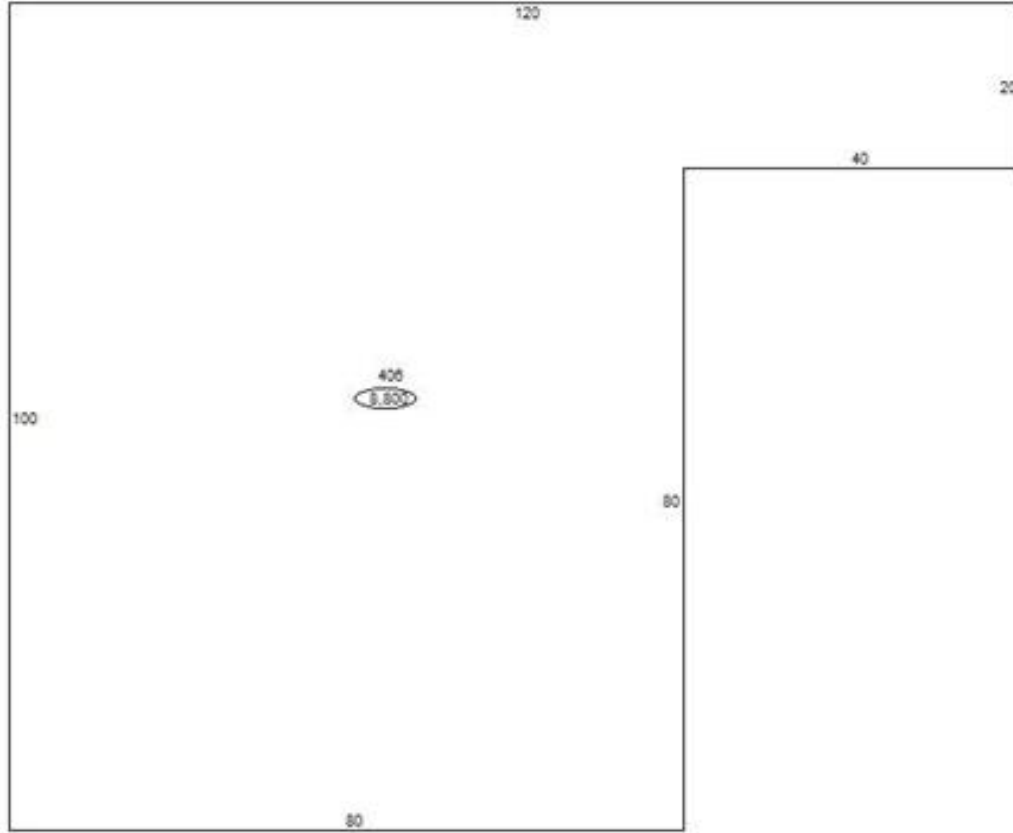

### Sketch Vector Information

Sequence	Code	Type	Built Over	Scale	Section Label	Base Area	Multiplier	Total Area
1	C	406		20	406	8,800	1.000	8,800
<b>Total Building Area</b>						8,800		8,800



# Rogers

## Assessment Property Record Card for Tax Year 2026

Data provided by LISA DELOZIER County Assessor

Date 04/16/2026  
Time 23:38:49  
Page 4

Account 660071809  
Parcel ID 000000-00-0-00953-001-0004  
Cadastral ID 19-20-15-09150

Tax Area Code 1  
Property Class UCP  
Owners Name ARD PROPERTIES LLC

### Building Data

Building ID 4327  
Building Sequence 1  
Occupancy 1 406 Storage Warehouse 100%  
Occupancy 2  
Occupancy 3  
Total Floor Area 8,800  
Average Perimeter 440  
Number Of Storys 1.00  
Average Wall Ht 10.00  
Year Built 2018  
Effective Age 4  
Construction Class 7 - Pre-Engineered Steel Frame  
Quality 3 - Average  
Condition 3 - Average  
Exterior Wall 116 - Single Metal on Steel Frame  
Heating/Cooling 8 - Warmed and Cooled Air  
Roof Type Gable  
Roof Cover Metal

Basement Area  
Basement Levels  
Basement Finish  
Finish Code - 1  
Finish Area - 1  
Finish Code - 2  
Finish Area - 2

### Building Image



### Image Information

Image Name IMG\_0044.JPG  
Image Date 4/16/2021  
Image Name IMG\_0044.JPG  
Description REVAL 2022

### Cost Calculations

Appraisal Zone 3  
Zone Description  
Base Cost 48.37  
Wall Cost 10.82  
HVAC Cost 13.70  
Basement Cost 0.00  
Total Base Cost 72.89  
Total Area 8,800  
Base RCN 641,432  
Misc Impr Value 54,477

Manual Date 01/2025  
Base Year 2026  
Modifier Value  
Total Replacement Cost 695,909  
Physical Depreciation 4%  
Functional Depreciation  
Total Depreciation 4% (27,836)  
Total RCNLD 668,073  
Lump Sums  
Total Building Value 668,073 \$ 75.92 Per SqFt

### Miscellaneous Improvements

Code	Description	Year	Size	Units	Unit Cost	Depr	Value
PACN	PAVING - CONCRETE		45X85	3,825	4.42		16,907
PACN	PAVING - CONCRETE		68X125	8,500	4.42		37,570
<b>Total Misc Improvement</b>							<b>54,477</b>